WEATHER SYNOPSIS

The barometer is abnormally low over the interior of this province, and fair, mild weather prevails on the Coast. Abnormally heavy rains are reported in Alberta.

The Daily Colonist.

(ESTABLISHED 1858)

COLONIST TELEPHONES
Business Office — 11
Circulation — 12
Job Printing — 197
Editorial Rooms — 80
Editor — 2111

NO. 233—SIXTY-NINTH YEAR | VICTORIA, BRITISH COLUMBIA, SUNDAY, SEPTEMBER 11, 1927 | THIRTY-SIX PAGES

GREAT POWERS STAND SOLIDLY BEHIND LEAGUE

HIGH TIDE IN CONVENTIONS IS REACHED

Three Gatherings Crowd Upon One Another in the Last Four Days of This Week

NOTABLE MEN ARE AMONG DELEGATES

The Pacific Foreign Trade Council Will Be the Most Important Conference in City This Year

THE high water mark of the convention season of 1927 will be reached this week, when three important bodies will in turn occupy attention.

The share of Victoria in the Empire Mining and Metallurgical Congress, which has already held business gatherings in two cities and technical sessions in other cities across Canada, will be brief. So numerous has been the call on the time of this influential gathering in other parts of the Dominion that only one afternoon and evening can be spent here. From the personnel of the party, whose names have been already published in The Colonist, it will be seen a number of leading people are included, and that many sections of the Empire are represented, the delegations from South Africa and India being especially noteworthy. The group will be here from the Mainland on Wednesday. It is estimated that 300 persons will come from Vancouver with this party.

Concluding the sessions of the Canadian Chamber of Commerce in Vancouver, before scattering, a party which is due to arrive in Vancouver to the number of about 200 for its second conference, has been arranged to come down to Victoria for Thursday, the first day of the Pacific Foreign Trade Council gathering, in order to meet the delegates to that convention.

A GREAT GATHERING

For a year the people of Victoria have been looking forward to the coming of the Pacific Foreign Trade Council, which will bring about 300 people here of a most representative type, particularly trade commissioners, consular representatives, business executives and others engaged in fostering Pacific trade, particularly with the Orient. The United States Government has given its recognition to the meeting, owing to its importance, and an attractive list of speakers has been arranged during the three days of the meeting.

There will be quite an extensive social programme in connection with these conventions, consistent with the heavy programme announced.

Mr. William Pigott, of Seattle, president of the council and vice-president of the Pacific Coast Steel Company, will preside over the Pacific Foreign Trade convention programme.

SEE MANY MINES

In the course of their trip through the mining areas of Canada, the members of the Empire Mining Congress have had an exceptional opportunity to acquaint themselves with the character of the successful mining enterprises now operating in Canada and to form a well-balanced opinion as to the possible future development of the mineral resources of the Dominion. The disinterested reports

Continued on Page 2

BALLOONS IN TROPHY RACE LEAVE FIELD

Fifteen Entries Represent Eight Nations in Sixteenth International Gordon Bennett Contest

LEAVING DETROIT ALL GO EASTWARD

Several Reported Seen Near Sandusky, Ohio—May Be Swept by North Wind Into the Virginias

DETROIT, Sept. 10.—Bearing the colors of eight nations, fifteen huge silken gas bags floated from the Ford airport today, and headed in the general direction of the Atlantic as the beginning of competition for the Gordon Bennett trophy in the sixteenth international balloon race.

The bags all followed a course directly east of Detroit, although it was believed they might be swept in a southerly direction before morning. C. G. Andrews, weather forecaster for the flight, announced at the start that in all probability the balloons would be seen over Western New York and Pennsylvania in the morning. An early report that several balloons had been sighted near Sandusky, Ohio, however, led him to believe that the bags may have been swept into the path of a north wind, which would blow them through Ohio and into the Virginias.

Maurice Biename, who holds the record for distance in the international event, 1,334 miles, was entered under the French flag in this year's race.

The contestants and the order in which they took off: Hispania, Spain; Dux, Italy; Bee, England; Brandenburg, Germany; Goodyear, U.S. United States; Helvetia, Jil., Switzerland; Lafayette, France; Belgica, Belgium; Rex, Italy; Munster, Germany; Detroit, United States; Paris-Bruxelles, France; Wallomie, Belgium; Barmen, Germany, U.S. Army, United States.

COLLIERY IS TO REOPEN

Morden Mine, Near South Wellington, Which Has Been Closed Since 1918, Will Resume Production

EQUIPMENT IS TO BE RESTORED

The Morden coal mine, near South Wellington, which has been closed since 1918, is to be reopened. The preliminary steps are now being taken to restore workings in order, and within a reasonable time the coal production of Vancouver Island will be augmented by the output from this property.

The clearing of the shaft, which is 850 feet deep, will not take long, and preparations are under way looking to the putting of the machinery at the colliery into running order.

The interests concerned in the resumption of operations are believed to be New York capitalists. There is reported to be plenty of capital behind the project, and following the starting up of coal production the interests in control will take up the work of putting Boat Harbor in condition to act as the shipping point for the output. This will require practically the entire rehabilitating of that place, both of the wharves and also the buildings, the former construction having fallen entirely into ruins as far as practical use is concerned.

Furthermore, the Suquash property at the north end of the Island, it is reported, will be reopened under the arrangements being entered into by the new interests that have taken over the property.

The Morden coal mine ceased operations in 1918, when a series of actions was commenced, and since that time there has been litigation of one kind or another in the courts with the affairs of the Pacific Coast Coal Mines, Ltd., as the basis.

It is said that the intention is to enter the coal business in a very substantial way, bidding for a share in the general business, and probably looking for new markets.

Fishing Boat Burns

TATOOSH, Ore., Sept. 10.—The salmon trolling boat Fuller Snookie, owned and operated by George C. Olson, of Seattle, was destroyed by fire off Tatoosh Island early today. Coastguardsmen who rushed to the scene towed the flaming vessel from among 300 other fishing boats which were threatened with destruction. The crew of the boat escaped injuries.

British Minister Is Touring All Dominions

Lieutenant-Colonel Right Hon. L. C. M. S. Amery, Secretary of State for Dominion Affairs, Is Now on His Extensive Tour of All the Dominions. Mrs. Amery and Her Two Sons, Julian and John, Are Accompanying Him. Going From South Africa to Australia, and Then New Zealand, They Will Visit Canada Early in January on the Homeward Journey.

CANADA URGED TO PLAN QUOTA

Proposal Made to Limit Number of Foreign-Born Immigrants to One-Half of British Immigrants

RESOLUTION GOES TO GENERAL SYNOD

TORONTO, Sept. 10.—A quota for foreign-born immigrants of one-half of that of British immigrants is suggested by the council for social service of the Church of England in Canada, which, under Archbishop Matheson, Primate of Canada, gave consideration to the present immigration conditions in Canada.

A resolution favoring an appeal to the Dominion Government along this line will be forwarded to the General Synod meeting in Kingston next week.

The resolution stresses the "vital need of maintaining our British standards, British connections and British ideals and institutions."

B.C.E.R. Dispute

VANCOUVER, Sept. 19.—Hon. Peter Heenan, Dominion Minister of Labor, has been asked to appoint a chairman for the conciliation board which has been established to adjust the difference between the B.C. Electric Railway Company and the street railwaymen's union. The other two members of the board, one representing the company and the other the men, have endeavored to select a mutually satisfactory chairman, but without success.

FRANCE REPORTS MESSAGE FOUND

Nungesser-Coli Paper in Bottle Said to Have Been Picked Up—Ottawa Skeptical

HALIFAX, Sept. 10.—Did Nungesser and Coli, the French airmen, come down and perish near Sable Island?

The following message has been received by E. Gaboury, French consular agent for Nova Scotia, from the consul-general of France at Montreal:

"The department in France has sent the following telegram: 'Papers found in bottle off Gironde, France, noting as follows: "May, 1927. We landed twenty miles off Sable Island, Nungesser and Coli."'

"Nungesser's mother recognized the writing of her son. Request Government to look around the island, which is really the one indicated as 180 kilometres east of Halifax."

OTTAWA DISBELIEVES

OTTAWA, Sept. 10.—The Canadian Press says Government officials here are skeptical of the possibility that a bottle message, thought to have been dropped into the sea by the missing French airmen, Nungesser and Coli, off Sable Island, in May, could have reached the French coast in four months, as was reported in a message received by the French consul-general at Montreal today.

When Nungesser and Coli were first reported missing, Sable Island, near Halifax, reported no sign of the airmen, nor of any airplane wreckage on the shore. The island is inhabited by only a handful of people.

All Canadian cable and wireless stations and outlying posts in the Maritime provinces were on the lookout for Nungesser and Coli after the flyers left Le Bourget, France.

Hon. S. F. Tolmie Thinks Agriculture Should Be Assisted in Marketing

"WHILE the producing end of agriculture has been dealt with quite well, as far as the Ottawa authorities are concerned, yet I think that there might well be more attention paid to the marketing end," said Hon. S. F. Tolmie, leader of the Conservative Party in the province, in addressing a joint meeting of the Conservative Associations of Wards Two and Seven, Saanich, in the clubhouse of the Burnside Bowling Club last evening.

Dr. Tolmie is exceedingly practical at all times, and in this connection referred to the fact that the Ottawa Government through its experimental and technical branches had done a great work along the line of improving the character of the grains in the Dominion, yet he was of the opinion that there was a decided opening in the way of finding markets.

"Had I continued in the capacity of Minister of Agriculture for the Dominion," said he, "I would have given considerable attention to this branch of the industry."

ADVOCATES GRAZING

"We should feed ourselves as far as possible, so far as meat is concerned," said the leader. "This Province of B. C., with its very considerable areas of land adapted to the raising of stock, should not be importing sixty per cent of the meats that are used here."

Dr. Tolmie went on to say that the Department of Agriculture would seek new markets, perhaps in the matter of the fruit production of the province, and at the same time take care to see that the best rates for handling the fruit was secured.

In this connection he instanced the opinion that was expressed to him by a dealer in Brantford, Ont., when he told Dr. Tolmie of the arrival in the Eastern province of the first tomatoes that had been received there from this centre, and he expressed the opinion that he has never in all his experience seen tomatoes to excel them.

IS NO SEAT WARMER

Dr. Tolmie said that he was not the nominee of any person. He had accepted the leadership in the interests of the party at the Kamloops convention, and only when it was thrust upon him, in the interests of the province and its party.

"There is no one that has any strings on me," said the leader. "As long as I am leader of the party, I shall remain free. I am not a seat warmer for anyone and never will be."

"I did not solicit the leadership at Kamloops," said he. "I realize that there must be a strong party, and with this in view I want the advice of my friends at all times. I am ready and anxious at all times to take advice from those who have it to offer. I want you to feel that I am ready to receive that advice at any time."

Dr. Tolmie advised that there should be no taking for granted that the Conservatives were going to win the next election. In the interests of the party there should be a preparation of the machinery for the carrying out of a successful election all ready and in working order so that there should be no lost time when the election was called.

The New Westminster election had taught the lesson that they should be ready. It had had good effects, and throughout the province the party, he felt, would not again be caught by any sudden springing of the election.

On matters of policy the speaker said that they were all looking to the prosperity of the province.

Utilizing of Raw Products

RAW PRODUCTS

"I am a firm believer," he said, "in the utilizing of the raw materials of the province to the very fullest extent possible. That does not mean that I am in favor of creating an embargo against the export of any of the raw materials. At certain seasons it might be advisable to ship

Continued on Page 3

One Chinese Province Wars Against Another

LONDON, Sept. 10.—An Exchange Telegraph message from Canton says it is reported that the treaty port of Swatow, province of Kwantung, has fallen to Generals Yeh Ting and Hon Lung. The message says the generals deny that the invading army is comprised of "Reds." They assert that they have achieved a victory on behalf of the province of Kwantung against the province of Chekiang.

Chekiang has been in the hands of the Nationalists.

LORD DUFFERIN VISITS CANADA

SON OF DOMINION'S GREAT GOVERNOR-GENERAL WILL STAY SOME WEEKS

North Ireland, He Says, Wishes Success to South Ireland—Conditions Improve

QUEBEC, Sept. 10.—While the North of Ireland wishes all success to the South, it does not desire to be amalgamated with it, stated the Marquess of Dufferin and Ava, Speaker of the Senate of North Ireland since 1921, when interviewed here today. Born in Ottawa, he has come to revisit his birthplace and to spend a few weeks in various parts of the Dominion.

Speaking of conditions in North Ireland, the Marquess reported that there was a slight improvement to be noticed in business in general, an improvement in the employment situation, a very slight improvement in the linen industry, and a slight improvement in shipbuilding.

He said that the people of North Ireland found that self-government had so far proven to be a very successful experiment, and added that the North's relations with the South were much better than they had been. All that the North desired, he stated, was to be left alone and allowed to work out its own salvation.

The C.P.R. steamer Montrose, in addition to bringing the son of a former Governor-General out to the Dominion, also brought the son of the present Governor-General in the person of Captain the Hon. Brassey Freeman-Thomas, accompanied by his wife, the former Miss Maxine Forbes-Robertson, daughter of Sir Johnston and Lady Forbes-Robertson.

Writ Sustained

VANCOUVER, Sept. 10.—By judgment of Mr. Justice W. A. Macdonald in Supreme Court, an application to set aside a writ of capias for the arrest of Frederick Otto Burckhardt, of Seattle, was dismissed.

The writ had been issued in an action by Frank Higgins, K.C., Victoria, who claimed $3,200 for professional services; and Burckhardt was arrested on the process at the Hotel Vancouver about a year ago, but escaped from the sheriff's officer.

Flight Prohibition Considered Unwise

LONDON, Sept. 10.—The Morning Post does not agree with the people who are clamoring for the prevention by law of flying across the Atlantic because of the perils connected with it, and says it is foolish to try to set a limit to human endeavor. "If Sebastian Cabot and Jacques Cartier had been prevented from sailing to Newfoundland and the St. Lawrence River," says The Post, "Canada might have remained in the womb of Time."

The Post adds: "It would be strange if a country made by intrepid pioneers should now forbid exploration in a new sphere."

MAYOR TAYLOR PRESENTS PLAN

CELEBRATION ON HUGE SCALE OF DISCOVERY OF B.C. IS PROPOSED

Imperial, Dominion and Provincial Governments to Be Asked to Co-operate

VANCOUVER, Sept. 10.—Celebration on a huge scale next year of the sesquicentennial of the discovery of this country by Captain James Cook, R.N., featuring a congress on Canadian-Australian-New Zealand trade relations, is planned by Mayor Louis D. Taylor. He will call together representatives of various public bodies within a few days to discuss the proposal, with the idea of early action.

Representatives of both Federal and Provincial Governments would be asked to attend the gathering, while the co-operation of the Governments of Australia and New Zealand and the city of Honolulu would also be sought to make the affair one that will long be remembered.

The mayor also will propose at the meeting that the Imperial Government be asked to send a special fleet to visit the southern Dominions and carry to British Columbia the Prime Ministers of Australia and New Zealand, who will be especially invited to attend.

EPIDEMIC STILL CLOSES SCHOOLS

Situation With Regard to Infantile Paralysis Improves, But New Cases Occur

WINNIPEG, Sept. 10.—Infantile paralysis, which has raged in Edmonton, Alta., and several small towns in British Columbia, claimed another victim during last night, bringing the death list to sixteen since the disease first appeared about three weeks ago. The latest victim was Aubrey Angerman, five years old, of Edmonton.

One new case also developed in the Alberta capital today. Eleven children have succumbed to the disease in Edmonton to date, while more than one hundred have been under quarantine in the province at large.

Reports from other infected districts showed marked improvement in the situation. Public schools remained closed in every community where the outbreak has occurred, and many other towns have closed schools temporarily as a preliminary measure.

NELSON AND ROSSLAND

NELSON, B.C., Sept. 10.—Definite diagnosis of Rossland's latest case "under observation" as infantile paralysis is the only adverse development in West Kootenay for forty-eight hours. Nelson has extended its ban on public and Sunday schools and juvenile attendance at picture shows for another week, but schools of high school rank will open Monday if no adverse circumstances in-

Continued on Page 2

Whole Policy of Britain Based on League, States Sir Austen Chamberlain

Declarations of British and French Foreign Ministers Reassure Smaller Nations—League of Nations Described as Growing Into Mighty Oak Sheltering Whole World

No Disarmament Conference Success Without League Aid, Says M. Briand

GENEVA, Sept. 10.—A moving expression of faith in the League of Nations by M. Briand and a declaration by Sir Austen Chamberlain that the British Government bases its whole policy upon the League, which is growing from an acorn into a mighty oak, affording security and shelter for all nations, helped considerably to reassure the smaller nations who had depicted the decline of the League in their addresses of the past two days.

Both British and French foreign ministers told of the League's good work as a contrast to the recital of its faults by critics.

M. Briand, eloquent in his optimism, injected emotion into his strong support of the League. Sir Austen Chamberlain, plain spoken and severe, dwelt on the facts of what Great Britain had already done for arbitration, security and disarmament, but frankly warned that he would not make promises that he could not keep.

To extend the area of guaranteed boundaries now, he said, is "impossible" for his country, but he added: "What is impossible today may be possible tomorrow."

DISARMAMENT

Disarmament prospects received a big push forward from both speakers. M. Briand admitted that he foresaw the tri-partite naval conference doomed in advance to what he called "non-success." He declared that a successful conference could be held only under the auspices of the League of Nations.

Sir Austen Chamberlain found the cause of the failure of the naval conference in the lack of suitable preparations, and committed his country to a collaboration in future disarmament efforts. He declined, however, to accept burdens for the British Empire such as were imposed by the Geneva protocol, declaring that acceptance of the protocol obligations, especially those guaranteeing armed support for the present frontiers of nations throughout the world, would disrupt the British Empire.

WORLD FLYERS OFF FOR TOKIO

Pride of Detroit Takes Off From Shanghai for Long Stretch to Capital of Japan—Pacific Next

HARDEST PART OF TOUR APPROACHED

KAGOSHIMA, Japan, Sept. 11.—The globe-circling airplane Pride of Detroit passed over this city at 1:35 p.m. en route to Tokio from Shanghai.

Kagoshima is about half way to Tokio. The distance from Shanghai to Tokio is about 1,200 miles.

SHANGHAI, Sept. 11.—The airplane Pride of Detroit, piloted by William S. Brock and Edward F. Schlee, took off for Tokio at 5:49 a.m. Sunday on a hazardous flight. Since arriving at Croydon airport, England, after crossing the Atlantic from Harbor Grace, Newfoundland, the airmen generally have had land or mapped landmarks visible from their craft. With their departure from here, Brock and Schlee embarked on the first of four water jumps aggregating 7,450 miles, one of them so dangerous as almost to defy aerial navigation, and all four representing tremendous odds against men and machine.

Brock and Schlee arrived over Shanghai at 5:30 p.m. today, alighting at Hungjao field in Chinese territory at 6:10, after circling the race track where they decided the crowd was too great to attempt a landing. The descent at Hungo was perfect. The flyers had flown 780 miles from Hong Kong. "When do we eat?" they inquired as they emerged from their plane.

After Tokio the airmen expect to fly to Sand Island, an appropriately named dot among the Midway La-

Continued on Page 2

STREAM OF SETTLERS STILL CONTINUES

QUEBEC, Sept. 10.—The inward rush of new settlers to the Dominion continues unabated, in the neighborhood of six hundred being landed from two Canadian Pacific steamers in the course of the last twelve hours. The Empress of France and the Montrose, from Liverpool, brought large contingents, Britishers predominating.

Among the arrivals on the Montrose were sixty boys coming out to the Dominion under the auspices of the British Immigration and Colonisation Association. The boys, who traveled in charge of Captain Baker, range in age from fourteen to nineteen and will all proceed to specially selected farms. The Empress of France brought a large number of domestics and settlers for the Ontario and Dominion Governments, all of them being dispatched to Toronto and Ottawa.

NELSON TO HAVE WARM CAMPAIGN

NELSON, B.C., Sept. 10.—A keenly contested by-election is assured here whenever the Government chooses to name the day.

The Conservative executive, after conferring with Hon. S. F. Tolmie this week, decided to hold a nominating convention next Thursday. The Liberals are diligently canvassing their valuable material for a successor to the late Premier Oliver, whose death left the Nelson seat vacant.

Already several prominent Conservatives are in the field. Dr. W. O. Rose, who gave up his then safe seat to run as a Federal candidate in the 1921 election, will probably have first call, and while he declares that he is not anxious to run, he is regarded as a strong prospect. Dr. Rose is now touring the interior with Mr. George Ferguson, a former president of the Nelson Conservative Association and a brother of Premier Howard Ferguson, of Ontario. He also is believed to be a possible candidate. Dr. L. E. Borden is another dark horse.

JULIAN CHIEF UNDER ARREST

"MASTER MIND" OF HUGE LOS ANGELES STOCK SCANDAL NOW "PENNILESS"

Berman to Aid Authorities to Recover Large Sums of Money—Alleged Scapegoat

SAN FRANCISCO, Sept. 10.—Jacob Berman, alleged "master mind" of the $100,000,000 Julian Petroleum crash, was being driven back to Los Angeles tonight to answer charges arising from the gigantic financial collapse. Chief Deputy District Attorney Harold L. Davis left with Berman by automobile. Berman, alias Jack Bennett, had surrendered to Davis in San Francisco after a fruitless search had been made for him in New York City, France, England, Belgium and Italy. In addition, police throughout the country have been on the lookout for him.

Berman is said by authorities to have handled about $67,000,000 during his connection with the Julian Company, which crashed when a gigantic overissue of stock was uncovered. Now, however, Berman maintains he is penniless. In giving himself up after the four months' search, Berman promised Prosecutor Davis to give all possible help in recovering part of the money lost by investors in the oil company.

TO RECOVER LARGE SUMS

"He has offered to assist the receivers in their efforts to recover very large sums of money for the benefit of the company," Davis announced.

Davis also made it known that Berman will be arraigned in Los Angeles on Monday.

"We will keep him under a strong guard when he appears in Judge Stephen's court Monday," Davis said, "largely for his own safety."

Berman's attorneys described their client as the scapegoat of the big financial crash. They derided the designation of "Master mind" as applied to Berman. "The money Berman is charged with taking was all used in maintenance of large pool operations," Attorney James F. Donnelly, of New York, explained for Berman. "The money was lost in the market."

Author Marries

STROUDSBURG, Pa., Sept. 10.—Mr. Richard Washburn Child, author and diplomat, and Miss Eva Sanderson were married here late today by Squire P. M. Niles, the latter said late tonight.

From the Colonist Tower

Sunday, Sept. 11

254th Day, 1927

THE WEATHER

Victoria and Vicinity—Fresh to high south and west winds, partly cloudy and cool, with showers.

Sun Rises: 5:44 o'clock.
Sun Sets: 6:36 o'clock.

High Tide: 1:44 a.m., 8.5 feet.
Low Tide: 8:48 a.m., 2.0 feet.

The News

Local and Provincial—
High water mark of convention season will be reached this week.
Morden mine, near South Wellington, will resume production.
Hon. S. F. Tolmie addresses Conservative associations of Wards Two and Seven, Saanich.
Proposal made for sesquicentennial celebration of discovery of British Columbia.
Dominion, Imperial and Foreign—
Sir Austen Chamberlain declares British world policy is based on League of Nations.
Public opinion proves sufficient to call off further ocean flights.
Infantile paralysis cases reported in Calgary. General situation improved.
Anglican social service council suggests adoption of quota plan for non-British immigrants.

Also Just Arrived—Children's Ballet Slippers

England's Most Famous Children's Shoes—

The "KILTIE"

The "Kiltie" Shoe is made expressly for children—made with natural fitting qualities that are so vitally necessary for the "young" feet.
They are carried at "Catheart's" in Straps and Oxfords of black calf, tan calf, grey kid, champagne kid, black patent and white doeskin.

CATH CART'S

We Can Fit and Suit You
1208 Douglas Street
Phone 1128
WM. CATHCART & CO. LTD.

Tulip Bulbs **Tulip Bulbs**

Come and See the Display of Local Grown Bulbs—Very Low Prices.

Tel. 413 **SYLVESTER FEED CO.** 700 Yates

Joint Savings Accounts

—may be opened in the names of two or more people.

Each owner can issue cheques independently of the other.

4% per annum is paid half-yearly

The Huron & Erie Mortgage Corporation

Union Building, Corner Government and View Streets
H. B. Hunter, Manager H. W. Givens, Supt. of Western Branches

QUADRA PARENT-TEACHERS

The annual meeting of the Quadra Parent-Teachers' Association will take place in the school auditorium on Tuesday evening at 7:30 o'clock, when the election of officers for the year 1927-'28 will be held. Members are reminded that fees are payable at this meeting.

Wash RAYON this safe way

RAYON is more sensitive to laundering than any other fabric—never wring it, never twist it, never rub it with cake soap. Rayon is most fragile when wet.

As you might expect, Rayon should be washed only in mild, pure Lux suds—dipping it gently up and down as you do silks.

Lever Brothers Limited
Toronto

EPIDEMIC STILL CLOSES SCHOOLS

Continued from Page 1

terfere. Some rural schools, nowhere near any of the three centres of infection, in West Kootenay are closing by way of precaution.

CASES IN CALGARY

CALGARY, Sept. 10.—Two definite cases of infantile paralysis and one suspected case had been reported to the health authorities in Calgary up to 6 p.m. today.

Dr. Gow, medical health officer, met Mayor Osborne and the situation was discussed. As a result of the conference it was decided to wait until Sunday before taking action to close the schools. If more cases are found in the city it is possible that schools may be closed on Monday.

GREENWOOD, B.C., Sept. 10.—In order to safeguard residents against the epidemic of infantile paralysis in Trail and Rossland, a quarantine of two weeks has been declared against people from these cities. This action has been taken because several children have been sent here from the infected area.

Cumberland Cricket Club Is Progressing

CUMBERLAND, Sept. 10. — The cricket club formed in Cumberland last week is making satisfactory progress. While it is far too late to do anything this season, the promoters felt, while the chance offered, it would be opportune to form a club so that next Spring an early start could be made. Quite an array of talent has been unearthed and a game will be played against Courtenay on Wednesday next at Courtenay. Mr. Thomas Graham very kindly loaned the grounds at the junction of the railway, known as the "Y," and a number of the members of the club can be seen every night of the week, either practising or putting some part of the playing pitch in shape.

YOUR HEALTH!

GUINNESS'S STOUT

THE WORLD OVER

1759-1927

This advertisement is not published or displayed by the Liquor Control Board or by the Government of British Columbia.

Kirkham's Grocerteria

749-751 YATES STREET

MONDAY'S SPECIALS

Golden Crushed Pineapple, large tins	15¢
Clark's Tomato Soup, 2 tins for	19¢
New White Swan Soap, 8 bars for	25¢
Fresh Eggs, Extras, per dozen	45¢
Fletcher's Choice Bacon, Sliced, per lb.	40¢
Malkin's Best Marmalade, 4-lb. tins	49¢
Empress Pure Raspberry Jam, 4-lb. tins	59¢
Brackman-Ker's Rolled Oats, 20-lb. sack	$1.13
Golden Bantam Corn, per dozen	23¢
Duchess Cooking Apples, 10 lbs. for	25¢

Store Open Evenings for the Sale of Fruit, Butter, Bread, Eggs, Confectionery, Summer Drinks, Tobacco

LAKE TRADE IS PARLEY THEME

Victoria Wholesalers Visit Cowichan Lake to Confer With Residents on Business Matters

DINNER IS HELD AT RIVERSIDE INN

Seeking to improve the relations between the Victoria wholesalers and the Cowichan Lake business interests, a party of Victoria business men motored to the lake yesterday and held a "get-together" dinner at the Riverside Inn. The visit came as a sequel to the establishment of a through motor freight service supplementing that given by the two railways serving the settlement. This service will enable Victoria wholesalers to supply Cowichan Lake promptly.

From Victoria, the party was composed of Messrs. B. P. Schwengers, L. H. Hardie, S. E. Dickson, Ross Wilson, A. E. Ormond, Lincoln Smith, J. R. Angus, A. D. McPhadden, George Pauline and H. N. Fynn.

Cowichan Lake people attending were Messrs. W. E. Fraser, J. D. Long, H. Evans, J. M. Joyce, W. H. Munsie, C. Pooley, Scholey, Murphy, McDonald, Boyer, Harwood, Baylis and Hodgson.

HIGH TIDE IN CONVENTIONS IS REACHED

Continued from Page 1

which will be received from this congress by the great mining companies of the world, and particularly those of Great Britain, are likely to awaken a lively interest and it is a conservative prediction that a period of increased activity lies ahead of the Canadian mining industry.

TEN BODIES REPRESENTED

There are ten constitutent institutions of the Empire Mining and Metallurgical Congress, which are: The Institute of Metals, London; The Institution of Mining Engineers, London; the Institution of Mining and Metallurgy, London; The Iron and Steel Institute, London; The Institution of Petroleum Technologists, London; The Chemical, Metallurgical and Mining Society of South Africa; The South African Institution of Engineers; The Australian Institute of Mining and Metallurgy; The Mining and Geological Institute of India, and the Canadian Institute of Mining and Metallurgy.

Hon. S. F. Tolmie Thinks Agriculture Should Be Assisted in Marketing

Continued from Page 1

certain of the raw materials out. I am, however, in favor of utilizing to the fullest possible extent the raw material in the country."

In the carrying out of such a policy, Dr. Tolmie instanced what was being done at the Trail smelter and at the Kimberley mines where, as the result of the experiments that had been carried out, there was a separation of ores that meant tremendous things to the province.

He believed in good roads in the province, but while this was essential, he also felt that those who used the roads should pay for them, and in this connection he advocated a continuation of the policy which had been initiated under the Conservative regime at Ottawa, whereby the Dominion aided in the roads built in the province. This was proper because the Dominion realized very substantial revenues as a result of the use of automobiles. The roads were also used by the Dominion in the carrying of mails and in other ways.

He thought that in the handling of the mining business there might be lessons learned from Ontario and Quebec, where the production of a mining property was not taxed until $10,000 was made out of it, then it was on a sliding scale proportionate to the profits. The development of these properties in a province was a benefit to all classes.

OPEN PORTS AN ADVANTAGE

In this province there were great advantages, he felt, in the line of development. The open ports that existed here the year round played an important part. The North Pacific was to be the great carrier of the future and it was to the advantage of the province to take the fullest benefits from this.

Hon. T. O. Coventry, M.P.P., spoke briefly. He referred particularly to the agricultural situation in the Saanich district. The land had been bought at a high price and it was essential, therefore, that the owners should have good returns from it. There would have to be specialized farming, in his opinion, if the necessary results were to be obtained.

In this connection the growing of tobacco was proving a success, and it would appear from the experiments that were being carried out that as high as $250 an acre clear of expenses could be realized in this line of production. Then in seed growing there was a good opening.

Mr. Coventry reiterated his readiness to vacate the Saanich riding in favor of Dr. Tolmie when the time came for the selection of a candidate for that seat. He urged the necessity of organization.

Colonel Wood, president of the Central Association, presided. During the evening a bouquet of flowers was presented to Mrs. Tolmie by Mrs. Toma, president of Ward Two, acting for the ladies of the two wards concerned in the meeting last night. Mrs. Spurr contributed to the programme of the evening with vocal solos, Mrs. Hale with mandolin solos, Mr. Scrivener with comic songs and impersonations, and Miss D. Hamlet and Miss Dena Pastro, pupils of Mrs. Cashell, with dances.

Following the addresses refreshments were served and a half hour spent in social intercourse.

Lawyer: "Did he call you a liar, in so many words?"
Client: "Well, he said I reminded him of a war expert."
Lawyer: "Quite sufficient, my dear sir—you ought to secure very heavy damages."

WORLD FLYERS OFF FOR TOKIO

Continued from Page 1

lands, 2,480 miles from Tokio, in the Pacific. In every respect this leg of the flight will be the most difficult. The problem of navigation alone will be almost insurmountable.

THEN TO HONOLULU

Beyond Sand Island lies Honolulu, 1,440 miles distant, and 2,400 miles further east is San Francisco. The arrival at Hungjao today was before a scanty gallery. The spot was ten miles from where the plane had been expected to alight. A crowd of 10,000 persons had waited five hours in the sun to welcome the flyers at the race track. American officials raced ten miles in motor cars to say "Hello!" A British plane had been in the air all afternoon waiting to greet the visitors.

Brock said head winds had been encountered en route from Hong Kong.

Gardens of Victoria

STADACONA PARK

No. 2

This park is very different from Beacon Hill Park. Originally, a private estate whose owners reveled in its floral beauties, it was purchased by the city in 1912 and turned into a public recreation ground. There is no room in it for the larger games such as cricket and football, but there are tennis courts and beautiful lawns, upon which children can romp about to their hearts' content. The Park Committee into which hands the property has fallen have very wisely decided to continue its existence and foster it as a garden, with the result that here may be seen masses of blossoms of all kinds grown and displayed by the gardener in charge, Mr. T. E. Astley who, like his colleague at Beacon Hill, has had the advantage of learning his business in some of the finest gardens in England.

A list of the flowers that may be seen there would make tedious reading, but a few of the more noticeable may be mentioned. On the left of the main entrance is a gay bed in which are to be seen some very good hydrangeas, both blue and pink; many dahlias, montbretia, and a row of very fine salpiglosis, which is remarkable for the height of the plants and the brilliant color of the flowers. A row of marigold adds to the brilliancy of the scene, which is further enhanced by the scarlet salvias on the other side of the path.

MANY FINE FLOWERS

Visitors will find many other flowers besides those mentioned, and it is well to leave some surprises to interest the many flower lovers of Victoria. In another bed filling a triangle where two paths meet is a charming bed of dwarf pink geraniums with variegated leaves and light blue lobelia. This is an old combination, but this particular instance of it is noticeable from the delicacy and perfect harmony of the colors. Not far off the visitor is attracted by the sweet-scented heliotrope, and soon sees a large circular bed of this fragrant plant, and in its midst an aralia growing happily here in our climate as in its own tropical home. This plant has so far successfully withstood the so-called rigors of two of our Winters, which certainly proves that these rigors do not contain a sting. In the flower beds may be seen a pretty blue penstemon, a native of British Columbia. On one of the paths one observes a rough pergola supporting a mass of wistaria, now covered with many bunches of mauve flowers. This plant originally grew upon the veranda of the old house, now taken down, and it was a happy thought to preserve this beautiful plant in this picturesque fashion. Credit for this and for many other ideas, resulting in present beauty, must be given to Mr. T. R. Purdy the Superintendent of Parks. To him certainly the citizens of Victoria are indebted for the beauty of many of their streets. Mr. Purdy was also educated in his profession in some of the finest gardens of England and has brought to British Columbia a store of knowledge of trees and how to grow them.

THE GREENHOUSE

In this park there is a small and perfectly inadequate greenhouse, almost empty at this time of year. It is filled earlier in the season with many brilliant flowers, among which very fine calceolarias are noticeable. There is also a scarlet passion vine, which, scorning the shelter of the greenhouse, has pushed its fronts through the ventilators in the roof and displays its gorgeous blossoms in the open air outside. In one of the large beds, mostly given to herbaceous plants, there is a good combination of pink, blue and white petunias. Among unusual plants there is a yucca, which at present is bearing nine spikes of flowers. Near the petunias just referred to are some good carnations grown from seed in the open air this year. Many of the blooms are as fine as those usually produced in hothouses. The lawns of Stadacona Park afford pleasant resting places, and generally there are to be seen mothers with troops of happy children there. There are also many perfectly safe swings provided for the little people.

The greenhouse here and also that one in Beacon Hill Park are quite inadequate to display the skill of the gardeners in charge of them. In the Beacon Hill house there is a splendid datura, which has long ago reached the roof, and time and again it has been cut back almost to its roots. Even as they are, these houses are visited by dozens or hundreds of people, particularly American visitors, nearly all of whom take a lively interest in flowers, and therefore they may be considered as one of Victoria's attractions. The Park Committee might well consider the advisability of extending these houses, or better still, of building a real conservatory of considerable size in which plants might have room to grow and in which the gardeners might employ their undoubted ability to produce rare and beautiful plants to the advantage of the city and to give increased pleasure to the many people, both residents and visitors, who take pleasure in floriculture.

TENNIS COURTS LACK CARE

In this park there is a level lawn on which there are several tennis courts. But there are not well kept, and are not well suited for the game. The turf is foul with weeds, dandelions anu plantains occupy a considerable area of it and the appearance of the ground suggests that it is never rolled. As a charge is made for the use of these courts, it would only be fair to those who use them that they should be kept in the most excellent state possible, which could be done at a very small expense. Possibly this might not suit the views of the various tennis clubs of the town, but there are many would-be players to whom the club fees, small as they are, are prohibitive, and in their interest the park authorities should not grudge the small expense of putting and keeping these courts in decent order.

CHARLES ST. BARBE.

MOUNT TOLMIE RESIDENT SAYS HUSKY IS BEST

Kisber Avenue Woman Finds That It Gives Her Most Effective Relief From Constipation and Stomach Trouble.

The premier preparation for stomach, liver, kidney and bowel ailments is the way sufferers here speak of Husky, the herb preparation, distributed by the MacFarlane Drug Co. Years of research work were spent in formulating Husky for this very purpose, and results prove that the work of eminent chemists was not in vain.

Here, there and everywhere Husky proves its worth and today we cite a Mt. Tolmie case recently called to our attention. Mrs. E. Rendle, of Kisber Avenue, Mt. Tolmie, tells us that she never found anything better than Husky. In order that other sufferers might get the facts about Husky direct,

MRS. GEORGE CLAVETTE

"I will always praise Husky for relieving me of my trouble with indigestion, headaches and dizzy spells," says Mrs. Clavette.

she has made the following statement about her case: "I want to tell others about Husky, for I suffered for years from constipation and stomach trouble and I know just how bad these ailments are. I felt miserable, tired and like I didn't want to eat a meal.

"I tried all kinds of laxatives and so-called remedies, but I have found that Husky has benefited me more than any other medicine I have ever used. I am still using the Husky treatment and I am feeling like a new person since it has relieved my stomach and the constipated condition. I feel sure that others will find Husky very beneficial."

Call at MacFarlane Drug Co.

If you are not enjoying the best of health, call at the MacFarlane Drug Co., Husky headquarters, and have this preparation, which is helping so many people here, explained to you. An expert from the Husky laboratories is now at this store to explain how the best and quickest results can be obtained through the Husky treatment. (Advt.)

Lost at Sea With Plane Sir John Carling

LONDON-TO-LONDON FLYERS
Captain Tully (Left) and Lieutenant Medcalf (Right)

NOTED TEACHER VISITING CITY

Miss Kate Stevens, of London, Eng., Is Making Third Round-the-World Trip

A well-known English traveling educationist arrived in the city yesterday in the person of Miss Kate Stevens, of London, England.

Although seventy-three years of age, and retired from the active teaching list more than eight years ago, Miss Stevens is probably more abreast of educational methods the world over than most of the active members of the profession in which she spent so many years of her life. She is now making her third round-the-world trip, and is using the opportunity, as she has done on every previous journey of the kind, to attend educational conventions, teachers' gatherings, and other assemblies of kindred nature, in addition to which she visits schools and institutions of learning to examine the methods of teaching employed. Although she is more keenly interested in the educational systems in use throughout the British Empire, she does not confine her study to these, as is indicated by the fact that she has been given honorary membership in the National Educational Association of America. This honor she shares with but three other British women, two of whom are the Duchess of Atholl and Mrs. Philip Snowden.

The secondary school in North London of which she was headmistress enjoys the distinction of being the best school of its class in London. She has been president and chairman of the Child Study Society, and brings with her letters of introduction from the National Union of Teachers and the Association of Head Teachers, England, while a special message which she brings from the latter organization to Canadian and United States teachers is to the effect that any hospitality shown her on her present tour will be warmly reciprocated in the event of Canadian teachers visiting London.

A contemporary of such great educationists as Sir John Adam; Dr. Kimmins, chief inspector of schools in Great Britain; Sir Henry Newbolt, Sir Michael Sadler and others, she has a high ideal for her profession, and Victoria teachers and others will have an opportunity to learn something about this next Friday evening, at an "at home" which has been arranged in her honor. She will give a short address.

Miss Stevens, who is at present staying at Devonshire House, has been on this side of the Atlantic for several months, and is now on her way to Portland and San Francisco, intending to go from the latter city to Honolulu, Japan, China, New Zealand and Australia. She says that her object in traveling from San Francisco on a Japanese boat is in order that she may study Japanese psychology, this being a subject in which she is keenly interested.

With the Ex-Service Organizations

In Victoria and District

ACKNOWLEDGES CHEQUE

The Britannia Branch of the Canadian Legion has received a letter from Colonel H. L. LaFleche acknowledging receipt of the sum of $500, the profits from the ball given in honor of H.R.H. the Prince of Wales, and his brother during their recent visit to Victoria. The money goes to the adjustment bureau of the H.Q. Command, of the Canadian Legion, Ottawa.

PRO PATRIA BRANCH

At the last general meeting of members of the Pro Patria Branch of the Canadian Legion, the resignation of Comrade Robert Macnicol as a member of the executive council and of the various committees on which he has served, was received. The resignation was due to his appointment to the important position of secretary of the Provincial Command of the Canadian Legion. While congratulating Mr. Macnicol upon his appointment, the members expressed their sincere regrets at the loss of his active participation in the work of the local branch, which has extended over a period of six years.

The resignation also of Comrade C. K. Morison from the executive committee and ways and means committee was tendered. As a member of the latter committee he was most active. The vacant positions were filled by Comrades C. W. Holden and T. Davies.

A vote of thanks was passed to the Women's Auxiliary for generous contributions of furniture for the reading and other rooms. A satisfactory financial statement was submitted and several new members were received. A standing vote of condolence was passed to the relatives of the late blind veteran, Mr. Archibald. A notice of motion was given to amend the by-laws to permit past presidents to become ex-officio members of the executive council.

Mr. Brown—You have a large family to support, Mr. Pike.
Mr. Pike—Indeed I have. And if they didn't all earn their own living I couldn't manage it.

Perfect Teeth Are Scarce in States

CHICAGO, Ill., Sept. 9.—In all the United States there are only twenty sets of perfect natural teeth, Ernest E. Dalton, of this city, declared in an address today before the National Dental Technicians.

"The estimate of twenty persons with perfect natural teeth is conservative," he said. "I myself have seen but one example of flawless teeth and that was in the mouth of a young girl.

"A visit to the dentist need no longer be dreaded, for a new technique, known as ackers, combined with a new gold which is almost as hard as steel and at the same time resilient, is eliminating much of the pain connected with dentistry."

Topcoats

The Winds of Fall that go scooting down the avenues where well dressed men walk, will recommend these topcoats as being style-smart. Just a bare knowledge of fabrics will inform you of the excellence of these topcoat values.

$25.00 and Priced Upwards to $50.00

W. & J. WILSON

CLOTHIERS TO MEN AND BOYS

1217-1221 Government St. Established 1862

Phone 803

ROOF! ROOF! ROOF!

Leaking Roofs should be attended to immediately. We can guarantee the best work and can give any job prompt attention.

Phone 815 **H. R. BROWN** 638 View Street

HILL'S DRIVE YOURSELF

OPEN AND CLOSED CARS
Fords, Chevrolets, Stars, Studebakers
761 View Street Phone 8770

DON'T NEGLECT

Plumbing Repairs

Estimates on All Plumbing and Sheet Metal Work

Young & Pottinger

Phone 515 2439 Douglas St.

FREE

To Purchasers of School Text Books and Supplies
EDUCATIONAL BOOK COVERS, BLOTTERS, SCRATCH PADS

DIGGON'S

1206-12 Govt. St. Phones 2147-2148

No need to say, "Don't send me tough steaks," or "I don't want all fat and gristle." We deliver one hundred cents' worth of fine, tender Meat at all times.

FANCY STEER BEEF

Prime Ribs Beef, lb.	25¢
Rump Roast Beef, lb.	25¢
Shoulder Steak, lb.	15¢
Pot Roast, lb	10c
Boiling Beef, lb.	10c
Side Pork, lb.	35¢
Roast Pork, lb.	25¢
Roast Pork, shank on, per lb.	19¢
Leg Pork, lb.	28¢
Shoulder Spring Lamb, per lb.	26¢
Lamb Stew, per lb.	15¢
Choice Boiling Fowl, per lb.	28¢
Roasting Chicken, per lb.	35¢

COOKED MEATS

Cooked Ham, lb.	60¢
Country Style Sausage, per lb.	30¢
Cooked Corned Beef, lb.	35¢
Ham Bologna, lb.	25¢
Veal Loaf, lb.	35¢
Pure Pork Sausage, lb.	25¢
Fine New Potatoes, 10 lbs. for	25¢
Carrots 3 for	10¢
Choice Smoked Hams, per lb.	35¢

NEW ENGLAND MARKET

Phone 2368 750 Yates Street

SALE OF CRETONNES

We are showing a splendid array of Cretonnes, Block Prints and Draperies at very reasonable prices. You may find here the very pattern you have desired for your windows. Come and see our fine stock.

SMITH & CHAMPION
"THE BETTER VALUE STORE"
1420 DOUGLAS ST. LIMITED

High Fairfield

A New Stucco Bungalow, standing in a beautiful garden with rockeries, fish pond and shade trees, stands high with good view. Price does not represent cost of property $4800

Country Home

Three miles from City Hall, a Modern Bungalow, four large rooms, bathroom, basement and furnace. One acre rich garden soil, fruit, and chicken house for 150 birds; also, if desired, use of four acres pasture adjoining. Price $3000

COLES, HOWELL & CO., LTD.
SUCCESSORS TO
Real Estate **ARTHUR COLES** Insurance
1205 Broad Street Phone 65 Victoria, B. C.

Colored Maid (to mistress)—Miss L., will you please, mam, 'vance me 25 cents on my wages? The leader of our church is gwine away, and we want to give him a little momentum.

SAANICH CLUB HOLDS BANQUET

NEWLY-APPOINTED PRINCIPAL HEARD IN EDUCATIONAL AND PATRIOTIC ADDRESS

Trophies Won by Youths of District During Past Year Are Presented

Nearly three hundred people attended the third annual banquet of the North Saanich Social Club last night at the club hall, Schools Crossroad. Among the guests were Mr. A. G. Smith, M.A., newly-appointed principal of the North Saanich Schools, and Miss Brogan, also a new appointee to the teaching staff. A cordial welcome was extended to both.

In proposing the toast to the guests, Mr. C. E. Jefferey said that it was with much warmth of feeling that the club members had extended a cordial invitation to them, and particularly to Mr. Smith and Miss Brogan, for it was they who would do much to mould the character of the younger generation of that district.

Mr. Smith, in responding, thanked the club for so warm a welcome into the district. He had heard of the club's activities since taking up his residence in the district. One of the things he had heard was that the club interested itself in the children, seeing that they found the right associations and moulded their characters along the right lines. Another thing he had heard and approved greatly was that the club fostered the upbringing of children on British principles and endeavored to instill in the minds of the youths British traditions.

People interested in history sometimes speculated on what Canada would be in the future. The economists had no difficulty in answering this question, he said. They declare it will be one of the greatest countries in the world.

QUESTION RAISED

Canada was sparsely populated with only 10,000,000 people, while the country to the south had 120,000,000 people and was steadily building up a civilization of its own, with its own national spirit and characteristics. The question arose, the speaker stated, whether Canada would be able to build up a civilization of its own and an individual national spirit, separated from that of the United States, in opposition to the deluge of propaganda that was bound to flood this country from a nation so near and on such amicable terms with Canada.

"There is only one answer. Canada will prove true to her heritage from the Anglo-Saxon people of that little isle across the Atlantic. That gem of the ocean.

"Britain has been particularly fortunate in having outstanding men in history, and particularly fortunate in having such outstanding literary men who appreciated the wonderful traditions of that country. There was never a man who appreciated the traditions of Great Britain more than Lord Tennyson.

"We have a heritage from Great Britain in the British constitution. That great country to the south of us formulated a constitution one hundred years ago and has been instilling it into the minds of her people. We here occasionally hear of the British constitution. But it really does not exist. That is, it is not a legal document, such as that of the United States. It is a constitution built up in the hearts of the Anglo-Saxon people, and it has been strengthened and developed to meet the conditions of the day before."

"LIKE AIR WE BREATHE"

The fact that the constitution was written in the hearts of the British people gave it more effect than if it had been drawn up on paper. "It is as the air we breathe," Mr. Smith declared.

The constitution had changed and would change, the speaker said, as he went on to enumerate occasions when it had changed. Among these changes was the one in which Great Britain decided to build a group of nations within the British Empire.

"This (the constitution) is one of the greatest heritages we have received from the British people.

"The British people do not claim, thank God, the military leadership of the world. Yet more than once she has proven that the path of the glory is but the path of duty." The speaker gave incidents out of the history of Great Britain in which she had drawn the sword in the cause of justice. The last of these was the Great War, and "then again the British heritage asserted itself against insuperable obstacles.

"The shores of this country have been kept inviolate by the British navy since 1812. Some say that the reason for this is the Monroe doctrine. The Monroe doctrine is all right in theory, but not in practice. The British navy was the Monroe doctrine during that period. It was silent might that protected these shores." The navy was another heritage from the British people, he said.

OTHER CONTRIBUTIONS

Other contributions enumerated by the speaker were the inventions during the nineteenth century in England that had made living conditions better; her language, which is known almost in every quarter of the globe, and her contributions to the literary world.

Mr. B. C. Nicholas, managing editor of The Times, in proposing the toast to the club, said that he felt greatly privileged and honored to extend congratulations to so efficient an organization. He felt privileged because it was the largest service club on Vancouver Island, and the youngest. It was with interest that he had viewed their activities from afar. The club was doing a splendid work. It encouraged in its members and others the qualities of fine, upstanding, progressive citizenship, which was something of incalculable value to the country.

"You get infinite value from a service organization. It pays dividends not of a monetary kind, but in a moral and spiritual way. There is the educational value, while the club is a vehicle for the plain citizen to do something of value for his country. It is not everyone who can be a statesman, so service organizations answer the problem of those who wish to contribute something toward the welfare of their country. And, in doing so, they help the country." Mr. J. Hill, president of the club, responded to this toast.

TELLS OF CLUB

Mr. C. E. Jefferey, toastmaster, outlined the development of the club, what was being done to sponsor the true sportsmanship principles among the young people.

Mr. George Michell proposed the toast to the ladies. Miss Brogan responded to this toast.

Mr. H. P. Hope, principal of Brentwood College, because of his keen interest in sport, was asked to present the trophies to the various winners. Before making the presentations he defined the meaning of sportsmanship. He contended that it was to play the game for the game's sake and not for the trophy which was simply a memento of how well the game had been played. Team-work was far better than individual effort for it taught the youths how to play the game of life, which was to play it fairly and give all the co-operation that could be given to other members of the team. Such sport reacted on the youth's work. He would take more interest in his studies and give his teacher more co-operation. He admired the competition for which the two trophies had been presented, in which the contestants had to try to live up to those high ideals outlined in Rudyard Kipling's poem, "If," because it taught the youth of today to play the game of life fairly and take defeat in a manly way.

Ian Gordon Wilson won the J. S. H. Matson Cup in the "If" competition, while Miss Kathleen Clark won the trophy for girls presented by Mr. J. MacFarlane for the same event. Miss Dorothy Carter and John Lawson won the Spender Challenge Cups for the best aggregate score in sports throughout the year. Mr. Clifford Hill also received a permanent trophy for having won the most points last year. Miss Kathleen Craig recited "If" at the close of the presentation, Mrs. Owen Thomas was the recipient of a handsome present for her work as secretary of the organization.

Artists who contributed to the evening's programme were Mr. K. McKenzie, Mr. R. Woods and Miss Kathleen Craig.

ALPINE CLUB OUTING

The Vancouver Island section of the Alpine Club of Canada, under the leadership of Mr. C. L. Harrison, have arranged a walk in the Leech River district on Saturday, September 17, leaving the C.N.R. Station, Point Ellice, at 9 a.m. Members and friends wishing to join the expedition are asked to telephone the secretary, 6490L, before September 15. Each person is advised to take his own luncheon supplies.

ORANGE HEAD TO SPEAK HERE

Hon. Dr. J. W. Edwards, M.P., Will Address Public Meeting on Thursday Next

FUTURE OF LANDS ON PRAIRIE TOPIC

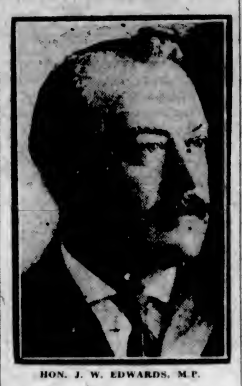

HON. J. W. EDWARDS, M.P.

For a considerable time the Orangemen of Victoria and district have eagerly awaited a visit from the head of the order in Canada.

This expectation will be realized on Thursday evening when Hon. Dr. J. W. Edwards, M.P., grand master of the Loyal Orange Association of British America, will speak at the Chamber of Commerce. His subjects will be "Shall the Prairie Provinces Be Free or Bound?" and "Transfer to the Prairie Provinces of Their Natural Resources."

The chair will be taken at 8 o'clock by Rev. Brother Lee. The association issues an invitation to the public to attend. A short musical programme has been arranged.

MIDDLE SCHOOL POLICY ADOPTED

Latin and French Will Be Taught Students of Higher Grades in Lower Schools

Adoption of middle school subjects into the senior grades of the lower schools will go into effect on Monday, it was announced yesterday by Municipal School Inspector George Dean. Approximately 1,200 students will have an opportunity of voluntarily taking courses in Latin and French, if they wish to continue such courses in high school.

Mr. Dean, in making the announcement yesterday, issued the following statement:

"The Board of School Trustees has adopted the policy of including the subject of French in the programme of studies for Grades 7 and 8, and Latin for Grade 8. This conforms with the recently adopted policy of the Education Department with respect to Junior High Schools—'to introduce into the public schools of this province the well-tested practice of Great Britain and other European countries, where secondary education has been commenced at an earlier age than has been customary in Canada.'

"In order to provide sufficient time for these introductory courses in Latin and French, it has been found necessary to extend the hours of instruction for Grades 7 and 8 to 4 p.m., to include an afternoon recess. This extension of instructional hours has received the approval of the department."

Three special instructors have been engaged to teach these subjects. They are Miss J. M. Storey, Latin; Miss Catherine Rees and Miss Nora Keay, French. All are graduates of the University of British Columbia.

PRESBYTERY TO MEET MONDAY

Session Will Be Held for two Days of Local United Church Leaders

Arrangements have been made for the Victoria Presbytery of the United Church to meet in Metropolitan Church on Monday and Tuesday next. The territory of the presbytery includes all Vancouver Island and such islands in the gulf as are adjacent thereto.

The personnel of the presbytery consists of fifty-four ministers having oversight of fifty-seven charges, and with the ministers are associated an equal number of lay representatives, of whom four are ladies. It is expected that the 108 members will be in attendance.

SPIRITUAL CONFERENCE

The presbytery meeting on Monday and Tuesday will consist of a spiritual conference in which addresses will be given by several members of the presbytery, and this will be followed by the following matters of business:

Consideration of the financial needs of the various missions; the securing of the allocations made to the maintenance and extension fund; the extension of the work of the presbytery, and the election of officers for the ensuing year.

THE PROGRAMME

The programme of the spiritual conference, to be held Monday evening and Tuesday forenoon, is as follows:

Monday, Sept. 12—8-9:45 p.m.

8-8:30—Service of fellowship, led by W. Alexander.

8:30-8:45—Fellowship in the New Testament. Bible study, Dr. Howard.

8:45-9—The class meeting. How to preserve and develop its best features, W. C. Frank.

9-9:45—Christian fellowship among young people. Hugh Nixon. Christian fellowship among men's group. W. E. Harper. To be able to [illegible] treatments from service clubs? W. A. Guy.

Tuesday, Sept. 13—9:30-12 a.m.

9:30-10—Service of fellowship, led by Thomas Keyworth, with an address on "Experiences of Fellowship."

10-10:30—Christian stewardship: fellowship in giving, M. D. McKee. Discussion by T. G. Barlow.

10:30-11—The wider fellowship. "Books That Have Helped Me," by J. W. Kelly; W. R. Welch.

11—Discussion of preceding subjects.

11:30-12—Communion service. R. W. Lee presiding. Address by C. E. Lort [illegible]

Luxurious Furs Adorn the "Better Grade"

Coats

For Women and Misses

Coats of soft, silky, rich materials, gracefully and youthfully flared and lavishly trimmed with fur make up this fashionable new collection. Indeed, never have furs been so strikingly used before. Fox, lynx, beaver and broadtail are among the furs popularly shaped into lovely shawl collars and smart deep cuffs.

Small attractive tucks, often placed diagonally, enhance the beauty of these coats and tiered and flared sections are prominent details.

Very Attractively Priced

View This Fine Showing of Imported Two and Three-Piece Knitted

Sports Costumes

For sports wear you will certainly want one of these most attractive imported two or three-piece knitted wool costumes. They come in many charming styles and colors to satisfy every taste.

Specially Priced at
$16.50 to **$35.00**

Angus Campbell & Co. Ltd.
1008-10 Government Street

A Warm Home Starts a Cold Day Right

Sunbeam Furnaces have been built since 1884—by The Fox Furnace Company, one of the country's oldest manufacturers of Warm-Air Circulating Systems.

A piping hot breakfast in a warm, cozy dining-room. There's nothing like it on a bitter cold morning. To make rooms warm in early morning is one of the essentials of a good heating plant. To meet this demand surely, easily, and economically requires quick action, immediate response to the open draft, a full volume of healthful heat. These are just the advantages you will enjoy with a Sunbeam Warm-Air Circulating System.

And you'll find that every room in your home will be comfortably heated by fresh, moist, warm air all day long. But at the end of the month, when you figure up the cost of this better heating, you'll find that your Sunbeam has made a very worth-while saving.

Just see, phone, or write us today for full details.

SUNBEAM
WARM-AIR FURNACES

Alcock, Downing & Wright, Ltd.
Wholesale Plumbing and Heating Supplies
Successors to Hickman Tye Hardware Co.
Phones 58 and 59 546 Yates Street

STUDEBAKER
Made in Canada

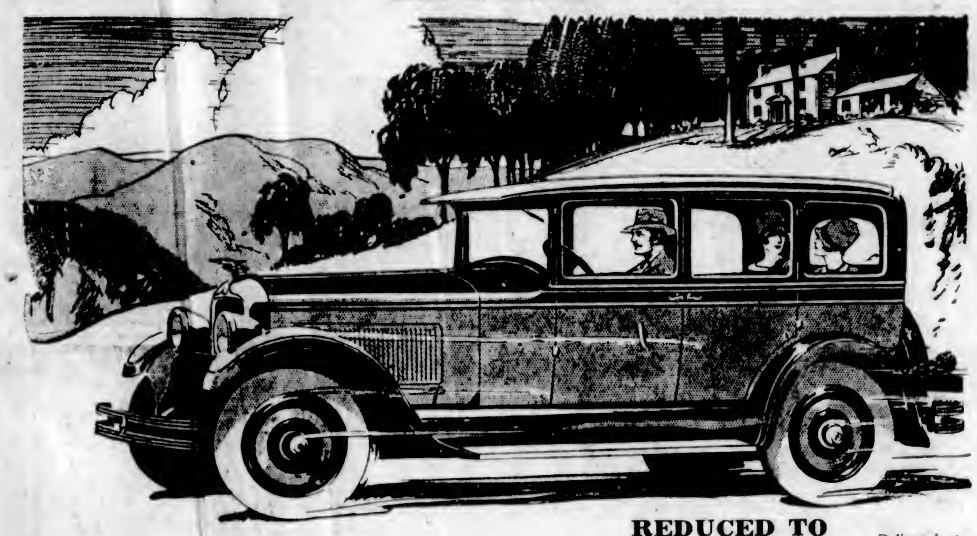

The Commander REDUCED TO **$2450**

Delivered at Victoria including front and rear bumpers, shock absorbers, etc.—more than $100 in extra equipment without extra cost.

One owner says: "If The Commander had claws it could climb trees"

The Commander offers a new type of performance. It cannot be described in 1500 words, but 15 minutes on the road will convince you that The Commander is the "greatest post-war achievement of automotive engineering."

The Commander is the only enclosed car that ever traveled 5000 miles in less than 5000 minutes. It is the same powerful motor that established an average of 20 miles to the Imperial gallon in 61 gasoline tests.

Equalled in rated horsepower by only 7 Canadian or American cars which cost from 2 to 5 times more, The Commander is unequalled in value at its new One-Profit price of $2450.

More than $100 in extra equipment, including front and rear bumpers, shock absorbers, etc.

Take the wheel of a Commander—let the car itself convince you as it has thousands of others.

$100 worth of extra equipment without extra cost

All Studebaker models have more than $100 worth of extra equipment, including front and rear bumpers; shock absorbers; engine thermometer and hydrostatic gasoline gauge on the dash; and coincidental lock to ignition and steering. Equipment also includes 4-wheel brakes; disc wheels; full-size balloon tires; no-draft ventilating windshield (exclusively Studebaker); oil filter; automatic windshield cleaner; rear-vision mirror; rear traffic signal light; cowl lights and two-beam acorn headlights, controlled from steering wheel.

NEW LOW PRICES

The Dictator

	WAS	IS
Sedan (4-dr.) plush	$2035	$1945
Sedan (4-dr.) mohair	2145	2095
Victoria	2095	2095
Coupe, for 2	2015	1945
Coupe, for 4	2170	2095
Roadster, for 4	2070	1995
Duplex Phaeton	1850	1850
Tourer, for 5	1800	1800
Tourer, for 7	1995	1995

The Commander

	WAS	IS
Sedan	$2575	$2450
Sedan, Regal	2725	2595
Victoria	2560	2450
Victoria, Regal	2625	2595
Coupe, for 2	2510	2450
Coupe, Regal, for 4	2625	2595
Roadster, for 4	2645	2525

The President

	WAS	IS
Sedan, for 7	$3465	$3265
Tourer, for 7	2965	2885
Limousine	3835	3555

Erskine Six

	WAS	IS
Custom Sedan	$1495	$1460
Sport Coupe, for 4	1495	1460
Coupe, for 2	1445	1380
Sport Roadster, for 4	1495	1460
Tourer	1445	1380

Prices Delivered in Victoria (Not Windsor), Tax Paid and Completely Equipped.

Jameson Motors, Ltd.
Vancouver Island Distributors for Studebaker Motor Cars
Phone 2246 OPEN EVENINGS 740 Broughton Street

Beautiful in design—thoroughly modern—mechanically right

Fine Nourishment for Children

BAKER'S *Breakfast* COCOA

WALTER BAKER & CO., of Canada Ltd., Montreal
Look for La Belle Chocolatière

PRODUCERS SAND AND GRAVEL COMPANY, LTD.
SAND AND GRAVEL
Scientifically graded and washed with fresh water. Largest capacity in Canada.
1905 Store Street Phone 366

WOOD
Best Fir Millwood
$4.25 per Cord Load: C.O.D., $4.00
Kindling
$4.00 per Cord Load: C.O.D., $3.75
LEMON, GONNASON COMPANY, LTD.
Phone 77 2324 Government St.

Victoria Baggage Company
H.M. Mail Contractors
OUR SPECIALTY
Furniture Moved, Crated and Shipped
Pool Cars for Prairies and All Points East
We Can Save You Time and Money. Largest Vans in the City.
Phones 2505 and 2506
510 Fort Street

The Daily Colonist

Established 1858

The Colonist Printing and Publishing Company, Limited Liability.

J. L. Tait, Business Manager.

Subscription Rates by Carrier and by Mail in Districts Contiguous to Victoria, Served by Colonist City Carriers:

Yearly $12.00
Monthly 1.00

Subscribers in ordering change of address should be particular to give both old and new address.

Subscription Rates by Mail:

To Canada, Great Britain, the United States and Mexico, except districts as above:

Yearly $6.00
Half-Yearly 3.00
Quarterly 1.50

All subscription rates payable in advance. Mail subscribers are requested to make all remittances direct to The Daily Colonist.

Sunday, September 11, 1927

PERILS OF AVIATION

Some Governments are becoming aroused over the loss of life in aviation and are threatening to put a stop to trans-Atlantic and trans-Pacific flights because of the dangers involved. The natural corollary to such officiousness in legislation would be to stop all great adventures to which there is great risk attached, and, incidentally, to arrogate to government a new role in saying wherein individuals legitimately engaged in the pastime of flying shall draw the line. The contention is advanced that nothing has been learned by trans-ocean flights. On the contrary much has been achieved and a great deal made plain about the construction of machines built for endurance flights. There have been, too, in the last few months new evidences of the unconquerable spirit of man, and of woman as well.

If governments can put a stop to long distance flying they could conceivably put an embargo on all sorts of travel in which heavy risks are involved. In that event they have it in their power to put a period to motoring with its costly and ever-rising toll of casualties. Because the Ss. Titanic was sunk after collision with an iceberg might have proved an argument against trans-ocean surface travel, but it was never advanced as such. Because submarines inflicted deadly casualties to merchant shipping in the Great War has not led to these vessels being debarred as naval weapons. These are illustrations of the danger to life and limb and property which are regarded as routine occurrences in peace or war, yet governments do not interfere.

There are limits in the march of civilization which should bound the activities of governments, and we are inclined to think that one of these limits has been reached in the matter of any suggestion to interfere with the enterprise and initiative of flyers who are willing to risk their lives. If the spirit of governmental interference had prevailed in the golden age of Queen Elizabeth there would be no British Empire today. On the contrary, the Government of that time encouraged and fostered daring and risky enterprise. In the realms that aviation has yet to conquer the motto is "per ardua ad astra." The action of any particular government to quell the daring of its aviators may save their lives, but it will not tend to put their country in the forefront of aeronautical endeavor. In all species of travel into the unknown, from the twilight of history to the death of Captain Scott in an Antarctic blizzard, there have been elements of risk. It is those very elements which brave souls set out to conquer, even though many may fall by the way.

A NOTABLE APPOINTMENT

A Japanese Roman Catholic priest has been elevated to the bishopric of the diocese of Nagasaki and will leave shortly for Rome to be ordained in person by His Holiness the Pope. That Nagasaki, where the blood of so many Christians has been spilt, should have been chosen as the diocese over which a native Japanese bishop should preside will be regarded by all who follow the Roman obedience as a climax to the indefatigable labors of that apostle of the East, St. Francis Xavier. It is also proof of the fact that the Vatican is realizing the wisdom of permitting the church in Japan, as also in China, to develop under the guidance of native pastors.

The candidate chosen from the priesthood to be Japan's first Roman Catholic bishop is Dr. Januario Hayasaka, who is forty-two years of age and is a graduate of the Theological College in Rome, which he attended after a preparatory schooling in Japan. Dr. Hayasaka is a gifted linguist, so gifted in fact that when the Papal Legate, Mgr. Giardini, arrived lately at Yokohama he was appointed secretary to the Pope's envoy. The elevation of a Japanese to a bishopric in his native land has, according to the special correspondent of The North China Herald at Tokio, caused great satisfaction and elation in the country, not only among the bishop-elect's co-religionists, but among Japanese Christians of other denominations as well as also of others who hold to the ancient faiths of their country. The pleasure manifested will the better be understood by recalling briefly the early history of Christianity in Japan.

In years gone by Christianity was severely frowned upon by the then Japanese authorities, and torture, persecution and execution were the order of the day. The seeds of Christianity were first planted in Japan by St. Francis Xavier, and a flourishing Christian community soon sprang up in Nagasaki. Time and again, attempts were made to wipe out the new faith by fire and sword, but all the efforts of the feudal chieftains could not prevail against it. If it be true that the blood of martyrs is the seed of the church, then this adage is applicable to Japan. The Japanese are now among the most tolerant of all peoples, and, of course, deplore the persecutions of a bygone day. The Pope has, by the appointment of a native bishop, not only greatly pleased the Japanese people, but by this act of "indemnity and oblivion" it will probably be found that he has conferred a sensible and far-reaching benefit upon Christianity itself.

"LITERATURE"

The Atlantic Monthly, pride of New England, Boston's literary Bible, reminiscent of Lowell, Holmes, Longfellow, Emerson, Parkman, and all the pundits and mandarins of the learning and culture of that high tradition, has actually printed in the place of honor in a recent number—a story of a prize fight! The editor of this Olympian register of the thoughts of the American literati and illuminati says, by way of apology—it is really an apology, although he would probably deny it—that the narrative is accepted as literature "not too brutal for the subject and as human as war." It is clear that the editor is not easy in his mind. He is troubled with doubts, and having invented this cryptic phrase to serve as a sort of smoke screen, he proceeds, somewhat heavily, to explain to his readers who are presumably "unfamiliar with the prize ring," that the champion and [illegible] of the tale is guilty of "a violation of profes[illegible] ethics" in betting [illegible] himself and thus [illegible] "enhanced in this [illegible] the champion has reached the end of his career and believed that he was to be beaten."

The story marches much more rapidly than the editor's introduction. It is a moving narrative. What story of blood and pain and undespairing courage and endurance is not moving! The champion enters into a bargain by which he is to lose the fight and gain a huge sum of money, and at the critical moment, when he has practically lost the decision on points, his opponents "double cross" him by coaching his rival to commit a deliberate foul. Though suffering the extremity of pain and shock, the champion realizes in a flash that if he accepts the foul he wins the decision and so loses the money he hoped to win. With almost incredible fortitude he refuses to accept the foul, renews the fight, and puts his man at once out of action by means of a similar foul blow. Thus retaliating in kind, he inflicts equal or greater punishment upon his opponent, who therefore wins the decision on the foul and loses the money.

One's reaction to the story involves an odd quirk of human nature. One is apt to approve the vengeance of the injured man upon the rogue who failed to keep his part of a corrupt bargain; but as a contribution to human culture the tale is of slight value. It is told in a dialect abounding in obscure terms like dough, bucks, jack, coq, stuff, jams, stalls, sharpshooters and buzzards, and hell is very frequently mentioned. This kind of thing is literatuse only in the sense that anything printed is literature.

FRANCE'S LAWN TENNIS VICTORY

France, after many determined efforts, has won the Davis Cup, emblematic of the international lawn tennis championship. She has won it by the development of tennis players of a calibre that has perhaps never been equalled. The three musketeers of the game—Lacoste, Borotra and Cochet—have been in the foremost rank of players for the past few years but never have they risen to such heights as during the present Summer. Lacoste met Tilden when the latter, according to all accounts, is playing the best game of his career, and defeated him. Lacoste must therefore be ranked as the best singles player that the world has yet produced. His team mates are little behind him in playing ability.

France is achieving more and more in the realm of sport each year and now has the satisfaction of having developed the best man and woman players that the game of lawn tennis has ever known. Her victory of yesterday and the return of the Davis Cup to Europe will do much for the game, for it is never good for any trophy to remain too long in possession of a nation. Persistency and unrivaled skill at the game have won the international championship for France. Lacoste and his team mates, the former particularly, will be the heroes of their country—and France loves a hero. In this case the country's jubilation will be well earned, for it was superb skill that has enabled France to wrest the Davis Cup from the United States, where it has been held for so many years.

An entomological expedition has been investigating the problem of the so-called manna of the Sinai Peninsula. It has been discovered that the manna is an excretion from the bodies of various species of coccids which live on the tamarisk. Syrup-like drops exude from the abdomen of the insects and, when abundant, fall to the ground, forming hard whitish grains of sugar varying in size from that of a pinhead to that of a pea. Arabs collect it and sell it to pilgrims. Sometimes deposits are found over a large area and they seem to be determined by the abundance or otherwise of the Winter rains.

The recent "tremor" to which portions of Greater Vancouver were subjected, and of which no record was obtained on seismographs, may have been due to the fall of a meteor in the vicinity. Such "tremors" caused by meteors are known in various parts of the globe, though scientifically they are not known as tremors.

The Weather

Meteorological Office, Victoria, B.C., at 8 p.m., September 10, 1927.

TEMPERATURES

	Min.	Max.
Victoria	51	62
Vancouver	52	66
Kamloops	50	68
Barkerville	--	64
Prince Rupert	52	56
Estevan	50	62
Atlin	--	56
Portland	58	60
San Francisco	54	64
Seattle	56	60
Spokane	52	54
Penticton	45	69
Vernon	49	63
Grand Forks	52	60
Nelson	49	54
Kaslo	50	68
Cranbrook	46	67
Calgary	44	60
Edmonton	40	74
Swift Current	54	82
Prince Albert	40	74
Qu'Appelle	52	76
Winnipeg	56	84

FORECASTS

Victoria and Vicinity—Fresh to high south and west winds; partly cloudy and cool with showers.

Vancouver and Vicinity—Fresh to high south and west winds on the Gulf; partly cloudy and cool with occasional rain.

SATURDAY

Maximum	64
Minimum	51
Average	57
Minimum on the grass	49

Bright sunshine, 7 hours, 54 minutes.
General state of the weather, fair.

5 P.M. WEATHER REPORTS

Victoria—Barometer, 29.79; wind, S.W., 8 miles; fair.
Vancouver—Barometer, 29.76; wind, S.E., 4 miles; fair.
Kamloops—Barometer, 29.54; calm; cloudy.
Barkerville—Barometer, 29.70; calm; fair.
Prince Rupert—Barometer, 29.90; calm; raining.
Estevan—Barometer, 29.80; wind, N.W., 16 miles; cloudy.
Tatoosh—Barometer, 29.82; wind, S.W., 16 miles; clear.
Portland—Barometer, 29.94; wind, S.W., 10 miles; cloudy.
Seattle—Barometer, 29.82; wind, S., 14 miles; cloudy.
San Francisco—Barometer, 29.90; wind, W., 14 miles; clear.

IMPORTANCE OF GOOD ROADS

This is an age of motor traffic. Its demand for smooth and dustless roads is inexorable. Local traffic must of necessity use what arteries of transportation are available, but the huge and ever-expanding auto tourist army is not subject to any such compulsion. It patronizes regularly and definitely only those parts of the continent which are up-to-date in highways. Local limitations and excuses, however logical they may be, will not satisfy the auto tourist bent on a pleasant journey.—Calgary Albertan.

ACTION WANTED

Hon. Dr. MacLean, Premier of British Columbia, told a Hope audience the other day that the present Government intended to build the Hope-Princeton highway. Time was when we would have got quite fussed up over such an announcement. Only, it is now six years since Hon. Dr. King made the same announcement, followed a little later by Hon. Dr. [illegible] What we crave is [illegible] Princeton

Note and Comment

By R. B. D.

When our learned contemporary, Mr. Arthur Brisbane, has spoken, or rather written, on any subject, there is nothing more to be said, or rather written, on that subject. Mr. Brisbane, as everybody ought to know, is the chief of the writers of the Hearst Press, therefore his learned dissertations are circulated extensively in the United States, and doubtless are read by thousands of Canadians.

• • •

There are two subjects upon which Mr. Brisbane is very enthusiastic and extremely dogmatic. Those two subjects are aviation and Henry Ford. Mr. Brisbane seems to be on extremely friendly terms with Mr. Ford. At any rate, when Mr. Ford is contemplating another revolution in the motor car business, he rings Mr. Brisbane up and tells him all about it, and then Mr. Brisbane writes a column for the Hearst newspapers and tells the people of the United States all about it. Mr. Brisbane admires Mr. Ford's mechanical genius, and doubtless Mr. Ford wonders at Mr. Brisbane's literary genius. The combination is interesting in the extreme. Mr. Ford is also the wealthiest man in the world, but that has nothing whatever to do with the case. Mere dollars cannot win the friendship of any competent newspaper man.

• • •

Mr. Brisbane admires Mr. Ford because the greatest mechanical gentus of the age has promised to equip the world with a revolutionary type of airplane, and Mr. Brisbane thinks the United States should "whip all creation" in the production and operation of airplanes. Mr. Brisbane believes that while at the present time the United States is the dominant power of the world in every sense of the term, that the future of his country depends upon its supremacy in the air, for the wars of the future will be fought in the air and the commerce of the future will be carried through the air.

• • •

That is why Mr. Brisbane has published constant appeals to the Government of the United States to proceed with an elaborate programme of airplane construction; and that is why Mr. Brisbane defends stunt attempts to fly across the Pacific and the Atlantic Oceans. Sacrifices must be made, because there can be no scientific progress without offering up the life of an occasional victim on the altar of experimental science.

• • •

We assume that it was in the interests of science and of his country that Hon. W. R. Hearst procured an airplane, equipped it, called it Old Glory, and dispatched it on a trip across the Atlantic Ocean to Rome. Mr. Brisbane was quite enthusiastic upon the subject of the enterprise of his esteemed employer. He wrote a column about what the crew of the airplane was going to do when it reached the Holy City. In the equipment of Old Glory there was an editor, who was going to interview Mussolini and give that distinguished statesman a piece of his mind about the manner in which the business of Italy was being conducted. Mussolini was expected to reciprocate and give the editor a piece of his mind about the affairs of the United States. A description of the interview and a transcription of the opinions of the dictator were to be written by the editor and printed in all the Hearst newspapers, and the greatest journalistic coup or scoop of all time "pulled off."

• • •

Old Glory, alas! has gone the way of a number of other airplanes. She has disappeared without trace, and it is doubtful whether she has left a wrack behind for purposes of identification or speculation. Three valuable lives have been lost with her, including the life of one editor—in this case the life of the wrong editor. For if Mr. Brisbane be as sincere as he is enthusiastic on the subject of airplanes, instead of crossing the ocean to Europe (where he now is) in a safe and luxuriously appointed steamship, he would have volunteered to become one of the crew of Old Glory, and to take his chances in the interests of science and progress. Mr. Brisbane was the man for that assignment, for he enjoys the friendship of princes, potentates and statesmen in all parts of the world, and none (not even the autocratic Mussolini) would dare to deny him an interview.

• • •

Mr. Hearst, of course, should not have asked any of his able editors to engage in such a hazardous journalistic enterprise. He should have undertaken the mission himself; and if he had not the courage to undertake it and must procure a goat, he should have picked out a goat of distinction, not an editor of one of his comparatively unknown newspapers. Very few of the editors of other newspapers ever had heard of Mr. Payne, and therefore were not qualified to write interesting articles about his distinguished professional career and great journalistic achievements. But if Mr. Brisbane had not shirked his duty his name would have been printed in large type in all the newspapers of the world, the records of his journalistic achievements would have been given pages of space, and the Hearst Press would have received millions of dollars' worth of free advertising. At the same time, Mr. Brisbane is a most interesting and extremely versatile writer, and we would have missed his daily contributions.

Do You Remember?

Conducted by Herbert Kent

When the Klootchmen (Indian women) were in the habit of making calls at homes, begging for clothing, etc.? If the lady of the house was liberally inclined, she might give them four or five pairs of old stockings. The Indian woman would then sit on the doorstep and put them all on, one over the other. In about a week's time the same woman would make another visit, with bare legs and feet, pleading for a further donation.

The first camp that was held by the B.C.G.A. at Beacon Hill Park in the vicinity of where the steps now lead to the beach off Dallas Road? This was in the year 1880, and the officer in command was Capt. Dupont, afterwards Major Dupont. "Lights Out" sounded at 10:30 p.m. and at 5 a.m. the bugle sounded "Reveille." After breakfast a drill was held, then a change into civilian clothes and a journey on foot into town to fulfil the occupations the gunners had in the city. After the evening meal, an hour and a half of drill again, then a leave until "turn-in" time. A camp guard was on duty day and night, and if a gunner was late returning at night and did not know the pass word, he was held in the guard tent orderly room until next morning.

When the old Victoria Theatre was new and opened with an amateur performance of "The Pirates of Penzance," rehearsals for which used to take place while the theatre was being got ready for the opening night? The theatre was opened on October 16, 1885, and the cast of the "Pirates" included E. G. Prior, S. Y. Wootton, Edward White, Herbert Kent, C. A. Lombard, Mrs. West, Miss Heathfield, Miss C. Cameron, Miss M. Storey, and Mrs. George Jay. The conductor was Prof. E. Pferdner. Others who assisted in the choruses were the Misses C. Storey, Austin Heathorn, Adler, Campbell, Waitt (Mrs. H. Kent) and Harrison; Messrs. Johnston, M. Miller, J. S. Yates, H. Yates, A. Gribble, R. B. McMicking, A. Gray, G. Langley, J. Dickson, G. Hanna, J. Martin, George Jay, Ross Monro, W. R. Higgins, J. W. Muir, T. S. Gore, H. Wootton, A. Langley, A. Munro, A. Brice.

Orange Notes

Britannia Lodge L.O.B.A., No. 216, met in the Orange Hall, 717 Courtney Street, on the evening of Tuesday, September 6, with W.M. Hunter presiding.

A good attendance of members was present, and many good reports were received.

A card party was arranged at the home of Sister Wilson on Friday evening to raise money for sewing classes.

It was arranged to hold a linen shower in the Orange Hall on the evening of Tuesday, September, 20, for the benefit of the True Blue and Orange Home.

A cordial invitation is extended to all members of the Order to be present, and assist in this object.

It was announced that a bazaar would be held in December next.

R.B.P. No. 538 met on the evening of September 5.

Three applications were received, two were favorably balloted upon, and one candidate was initiated.

A fair attendance was present and an interesting discussion ended an enjoyable meeting.

Sir Edward Carson L.O.L., No. 2394, met on the evening of September 9. The W.M., T. A. Carson, was in the chair.

Much discussion took place, chiefly regarding the coming visit of the Supreme Grand Master, Hon. Dr. J. W. Edwards, B.A., M.P., who will address a public meeting in the Chamber of Commerce on the evening of Thursday, the chair to be taken at 8 o' clock by Rev. Bro. Lee. Subject, "Shall the Prairie Provinces Be Free or Bound?" and "Transfer to the Prairie Provinces of Their Natural Resources."

The public is cordially invited to what is confidently expected will prove a lucid and clear explanation of these vital questions by a talented speaker, who thoroughly understands his subject.

Premier L.O.L., No. 1610, will hold its regular meeting on Monday, to which al brethren are invited. A social hour will be held at the close of the session.

TO SELECT OFFICERS

ROYAL OAK, Sept. 10.—Those interested in community betterment are asked to attend the meeting to be held on Monday evening at the District Hall, when election will be made of officers for the Ward Five show for 1928.

FIFTY YEARS AGO TODAY

(From The Daily British Colonist of September 11, 1877)

From New Westminster—The steamer Enterprise arrived at 4 p.m. from New Westminster with the mails and the following passengers: Lady Douglas, Mrs. Work, Mrs. Bushby, Miss Douglas, Miss Richards, Miss McWha, Capt. and Mrs. Robinson, Admiral De Horsey, Capt. Raymur, H. Helbrock, Terry, Farnell, Pagden, Bains, O. Raymur, Grammar, Cambie, Eberts, Mr. and Mrs. T. Geiger, Mr. Helmcken, Mr. Rithet, Mr. T. Burnes, Governor Richards, Mayor Drake.

The Skeena River Expedition—Mr. Cambie, deputy engineer-in-chief of the Canadian Pacific Railway, and Mr. Ebbetts, C.E., returned from their Skeena trip yesterday. They were absent nearly three months. Entering by the Skeena River they explored the country, finding it rough, with some valleys capable of cultivation.

Rear Admiral De Horsey and suite returned yesterday by the steamer Enterprise from a visit to the Mainland. At New Westminster the Admiral was the recipient of a civic address.

The Rhyming Optimist

By Alice Michaels

INCENTIVE

If every day of your life was gay
and nothing ever chanced to vex
you, but day and night all things
went right, no cares, no troubles to
perplex you; if not a cross, a lack,
a loss was ever on your road to
greet you, why, you would grow to
hate it so, sheer weariness would
soon defeat you! That's why, no
doubt, the plan works out with
many little woes and worries, why
each one shares in doubts and
cares, why each one knows some
frets and flurries. For only he who
fights can see how his goals were
worth the gaining, he who must
fight achieves delight with little
leisure for complaining. No wise
man asks for easy tasks, he knows
their joys are swiftly over; but
bliss requites the man who fights,
new realms each day he may discover.

Letters to the Editor

No letter to the Editor will be inserted except over the proper signature and address of the writer. This rule admits of no exceptions.

THANKS OF BOWLERS

Sir,—The bowlers of Greater Victoria desire to express appreciation of the interest taken in the visiting team from Great Britain.

The City and Saanich Councils assisted in what was the most successful one-day programme of the whole tour, and if you will further indulge us, the joint local committee, wish to publicly thank everyone who rendered such cheerful service on this historic occasion.

On the subject of bowls from a municipal point of view, the following excerpt from this week's Bowls News is interesting, especially as at rained the whole week referred to:

"At the dinner given to the executive of the E.B.A. at Brighton, the Mayor made reference to the value of bowls publicity to the town. A sum of not less than $60,000 was taken into the town as a direct result of the week's tournament, and he computed that between three and four million people had read the article about bowling on the back of Lyons & Co., manu card during the previous week. Brighton intended to continue to be good to the game, for the game was good to Brighton."

G. VALLANCE.
For the Joint Committee.
286 Hampton Road, Victoria, B.C.,
September 9, 1927.

Infantile Paralysis In West Virginia Now

PARKERSBURG, W. Va., Sept. 10.—Quarantine of Wood County against children under sixteen, or their attendance at public gatherings, has been ordered by Dr. T. R. Myer, county health officer, in an effort to prevent the spread of infantile paralysis to this vicinity. Schools will be closed.

To Duncan Daily
Malahat Freight Service
Special Rates on Campers' Goods to Shawnigan Lake
606 Yates St. Phones 509-7[illegible]
Duncan Phone 189

GUSTAV SIVERTZ
OPTOMETRIST
402 Pemberton Bldg. Phone 8279

There is little about which we should be so vitally concerned as Conservation of Vision, and there is nothing about which we are so ignorant.

You are invited to consult me about this important matter.

A Bedroom Suite which closely resembles the one pictured above is a remarkably attractive addition to our showroom display. It is of solid walnut throughout and finished with an attractive inlaid motif. Dressing table is of more beautiful design than the one shown here and the chiffonier is finished with small mirror in a design which harmonizes with the other pieces. It is a bedroom suite far above the ordinary in quality. Price—

$425.00

WEILER'S
Complete House Furnishers
Government Street Established 1862

Pure Cashmere Sweaters
MEN'S AND WOMEN'S
1106 DOUGLAS STREET Gordon Ellis, Ltd. DIRECT IMPORTERS

To Begin Drilling for First Narrows Tunnel

VANCOUVER, Sept. 10.—Application has been made to the Board of Harbor Commissioners for permission to drill in First Narrows and along the easterly shore of Stanley Park with a view to ascertaining depth and formation of rock before final plans for the tunnel under the Narrows are completed. This was announced Friday night by R. Crowe-Swords Vancouver engineer retained by the financial interest backing the tunnel project. If permission is accorded, which is anticipated by the tunnel company, the work will be started without delay.

The Original Genuine
GERHARD HEINTZMAN
Canada's Greatest Piano

We have just received a large advance shipment of 1928 Improved Gerhard Heintzman Pianos with new soundboard, improved felt hammers, and therefore, a more mellow tone. An added feature is also the new double repeating action.

Convenient Terms

We have in stock a few Used Pianos which have been taken in exchange for the new Gerhard Heintzman. These are offered at surprising prices.

KENT'S
The Kent Piano Company, Ltd.
641 Yates Street Phone 3449
ORDER YOUR PIANO BY MAIL

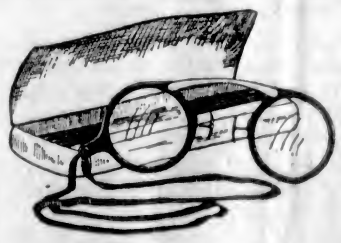

Do You See as *Easily* as Others Do?

You may *think* that you do, but there is only one way to find out whether you are unconsciously placing a strain upon the optic nerves. That way is to have your eyes examined.

If you will come to me I will show you how optometrical skill and scientific research have combined to bring the joy of better vision to mankind. To millions it has brought relief from nervousness, debility and headaches—it has made countless men and women successful—healthy—normal.

Joseph Rose, Opt. D
Registered Optometrist
1013 Government Street Telephone 3451

ESTABLISHED
The New ONYX SHOES Are Here
FOR FALL WEAR
Ask to See the Arch Shoe
Maynard's Shoe Store
649 Yates Street Phone 1232
WHERE MOST PEOPLE TRADE

Furnace Pipe Renewed
Give Disabled Soldiers a Chance to Estimate on Your Requirements
The Red Cross Workshop
584-6 Johnson Street (Just Below Government) Phone 2169

B.C. FUNERAL COMPANY
HAYWARD'S
LIMITED
734 BROUGHTON ST
TELEPHONE 2235
ESTD. 1867

Before Summer goes and the weather sets in, look to your coal bins. Try a ton of
Namo-Wellington
and get satisfaction.
Victoria Fuel Co., Ltd.
1203 Blanshard St. Phone 1377

DRY FIR WATER MILLWOOD
$5.00 Four Cords for $19.00
Phone 3033
Drake Woodyard
Cor. Cormorant St. and Queens Ave.
Our Wood Has Never Touched Salt Water.

Victoria's Only Exclusive Piano House
Knabe — Willis — Renowned Chickering — Ampico
We Are in the Piano Business Only
and are exclusive Vancouver Island representatives for: WILLIS, KNABE, renowned CHICKERING, and the AMPICO.
Why not have a new piano or player, for this Winter? We shall be glad to take your used piano, player, organ or gramophone in part payment.
Willis Pianos
LIMITED
1003 Gov't Street Phone No. 514

OUT-TOWN ORDERS
Can be filled as our stock of Schoolbooks and Accessories is now complete.
T. N. HIBBEN & CO., LTD.
1122 Government Street

That he has been continuously employed for seventy-nine years, is the claim of Matthew Owen, of Llanrafon, North Wales.

KINSMEN TO GO TO VANCOUVER

LOCAL CLUB MEN WILL BE GUESTS OF MAINLAND CITY ORGANIZATION

Rotary District Governor Nanny to Visit City—Hon. F. A. Pauline Will Speak

SERVICE CLUB CALENDAR

MONDAY—Gyro Club, Chamber of Commerce; luncheon, 12:10 p.m.
MONDAY—Knights of Rounde Table, Empress Hotel; dinner, 6 p.m.
TUESDAY—Kiwanis Club, Chamber of Commerce; luncheon, 12:10 p.m.
THURSDAY—Rotary Club, Crystal Garden; luncheon, 12:10 p.m.
THURSDAY—Kinsmen's Club, Empress Hotel; dinner, 6 p.m.

Members of the Kinsmen's Club will journey to Vancouver next Saturday to be guests of the Mainland city club at dinner and to play their hosts at golf the following morning. On Thursday night, at 6 o'clock, the local club will hold its regular dinner meeting at the Empress Hotel.

Rotary District Governor Henry H. Manny, of Seattle, will pay an official visit to the local Rotary Club next Wednesday. In the evening he will confer with the club council at a dinner at the Pacific Club. The following day, at 12:10 p.m., he will speak at the regular weekly luncheon of the Victoria club at the Crystal Garden. Mr. Manny's district embraces British Columbia, Alaska, Washington, Oregon and part of Idaho.

Tomorrow, at 12:10 p.m., James H. Beatty will speak at the regular weekly luncheon of the Gyro Club at the Chamber of Commerce.

On Tuesday, at 12:10 p.m., Hon. F. A. Pauline, Agent-General for British Columbia at London, will address the Kiwanis Club at their regular luncheon at the Chamber of Commerce. Mr. Pauline will speak on "British Columbia House." The programme for the luncheon is in the hands of Mr. Hugh Allan and the educational committee, of which he is chairman. Mrs. W. H. Wilson, gold medalist of Vancouver, will sing.

Plans for the coming twelve months will be discussed by Ye Loyal Knights of Ye Rounde Table at their regular weekly dinner at the Empress Hotel tomorrow evening.

The Kumtuks are making plans for the first luncheon of the club following the Summer recess. This will be held at Spencer's dining-room at noon on September 19.

Railway Strike in Australia Called Off

BRISBE, Australia, Sept. 10.—The strike of railwaymen throughout Queensland was called off today.

Railway traffic ceased in Queensland at 6 on September 3 when the Government dismissed all the members the Australian railways who refused to assist in transporting goods to a sugar mill at South Johnstone which had been put on the "blacklist" by the cane cutters.

Australian railway union officials thereupon announced that they would decree a transport blockade of Queensland.

Harold: Your sunburn is very becoming.
Grace—So's your old tan!

Railway Engineers Conclude Convention

MONTREAL, Sept. 10.—J. B. Ward, engineer, of Revelstoke, B.C., was elected general chairman of the Brotherhood of Railway Engineers, C.P.R., at the annual meeting of the brotherhood, which came to a close here today. S. W. Stark, of Farnham, Que., was elected vice-president of Eastern lines and L. A. Roach, of Kenora, Ont., was elected vice-chairman of Western lines.

J. D. McAdam, of Chapleau, Ont., who has held the position of secretary-treasurer of the committee since 1908, was re-elected.

Anglo-Indian Seeks Data on Building Societies in City

A prospective Anglo-Indian in Victoria writes from India to the Publicity Bureau inquiring as to building societies operating in the city. At the request of the Bureau officials, particulars have been sent to him of the Capital City Building Society and Savings and Loan Association. This concern, of which Alderman Marchant is the president and Mr. T. J. Goodlake the secretary, was incorporated early in the year and has commenced active operations in the way of issuing loans in conformity with the provisions of the new Savings and Loan Associations Act. The membership has grown at a satisfactory rate and includes many shareholders of similar previous institutions in Victoria and elsewhere. Now that the holiday season is over, plans are under way to bring the facilities offered by the Association to the notice of that numerous class of home-owners who have not yet cleared off incumbrances on their properties, and to others who are still at the stage of hoping to build or buy in the future. The position of auditor to the association has recently been accepted by Mr. H. G. Hinton, representing G. A. Touche & Co.

Obituary

JAMES—The funeral of Henry James, who died on September 4, at Lear, B.C., was held yesterday afternoon from the Sands Funeral Chapel, under the auspices of the A.O.F. Lodge, Rev. F. A. P. Chadwick officiating. The pallbearers were Bro. C. W. Jordan, Bro. C. J. Wright, Bro. J. Barckley, J. H. Owen, H. E. Curtis and W. Heatherbell. Burial was in Ross Bay Cemetery.

CROSSWELL—The funeral of Thomas Smith Crosswell was held yesterday afternoon from Hayward's B.C. Funeral Chapel, Rev. William Carroll officiating. Among those attending was Mr. H. P. Thorpe, representing the Canadian Legion. The casket was draped with the Union Jack. The following acted as pallbearers: Messrs. S. Smith, T. Hayes, F. Hopkins, . Cox and A. Martin, members of the Canadian Legion, Pro Patria Branch, also W. M. Cathelis. Interment took place in Royal Oak Burial Park.

DURRANT—The funeral of Walter Charles Stanley Durrant will take place from Hayward's B.C. Funeral Chapel Monday afternoon at 3:30 o'clock. Dr. A. F. Barton will conduct the service. Interment will be made in Royal Oak Burial Park.

BENSON—The funeral of Mrs. Helen Matilda Benson will take place from Hayward's B.C. Funeral Chapel on Monday afternoon at 1:30 o'clock, proceeding to St. John's Church, Colwood, where service will be conducted by Rev. H. Allen at 2 o'clock. Interment will take place at Colwood Cemetery.

INSTITUTE MEETING

KEATING, Sept. 10.—The South Saanich Farmers' Institute will hold its September session in the Temperance Hall on Thursday evening next at 8 o'clock.

NEW SCHOOL OPENED

NORTH GALIANO, Sept. 10.—The new school was opened on Tuesday.

ACCIDENTAL DEATH IS VERDICT OF JURY

Coroner Holds Inquest Into Death of Walter Durrant, Following Bicycle Smash

A verdict of accidental death was returned yesterday by the coroner's jury investigating the death of Walter Durrant, thirteen-year-old boy, who was fatally injured when the bicycle on which he was riding with another boy, Charles Stewart, crashed into a bakery wagon on the Old Esquimalt Road last Thursday afternoon.

The jury added a rider to its verdict to the effect that the Esquimalt Municipal Council should pass a by-law prohibiting two people from riding on the same bicycle.

Dr. J. S. McCallum testified that he had found both lads lying at the roadside when he answered a call to the scene of the accident. Durrant, who had been riding on the handle bars of the bicycle, had had the right side of his chest badly crushed. He died in hospital twenty minutes after arriving there.

The driver of the wagon, Leonard Saxton, said that he had driven off the road to avoid the impact. He had been afraid there would be a collision, he said, because the boys had been approaching very fast and on the wrong side of the road. As a St. John Ambulance man he had done what he could for the injured lads and had dispatched a boy for medical aid.

John Melville Hicks testified that he had responded to the driver's call for aid and had helped Saxton in attending to the injuries of the two boys.

Constable Hodnett said that the bakery wagon was ten feet off the road when he reached the scene, indicating the driver's effort to avoid the collision. Chief Acreman stated that there was no by-law in Esquimalt to prevent two boys from riding on the same bicycle.

The coroner, Dr. E. C. Hart, declared that there was much too much careless riding of bicycles by boys and commented on the danger and the worry to motorists they caused. He thought this could not be entirely corrected by the police and school teachers. Parental control was the best remedial influence, he declared.

The jury did not retire to consider its verdict.

BUSINESS GOOD AT THE MARKET

Prices Remain Firm in Poultry and Vegetable Lines—Flowers Sell Well

Asters, gladioli and various other flowers were the headliners at the Victoria City Market yesterday. Early patrons at the market were treated to one of the most wonderful flower displays seen, but with the passing of time the extent of the display diminished as the lovers of flowers bought up their favorite varieties. Potted flowers were also selling rapidly and were in great demand throughout the day.

Small fruits were plentiful at most of the stalls and business along these lines was reported to be good. Corn thirty cents per dozen was soon sold out. Lettuce was bringing five and ten cents a head and cabbage at ten and fifteen cents each found a good sale. Celery at fifteen cents a bunch and two bunches for fifteen, sold well. Spinach at two pounds for fifteen or four pounds for twenty-five cents found an early market. Vegetable marrows were selling for five and ten cents each. Radishes at five cents a bunch were soon snapped up. Tomatoes were selling at two pounds for thirty-five cents, and also at fifteen and twenty cents a pound.

All prices were steady in the poultry line, fowl sold at twenty cents and chickens at forty and forty-five; broilers were thirty-five. Eggs remained stationary.

Although trading was lighter than the preceding Saturday, the undertone of the markt showed an improved demand. There was a generous supply of all commodities and the volume of business was satisfactory.

Boy Bound to Tree Monday to Saturday

MONTREAL, Sept. 10.—Gagged and bound to a tree on the shores of Jesus River, at Isle Bizard, Arthur La Tulippe, fifteen, of Point Claire, near here, was found late yesterday by a passing farmer. The boy said he had been tied to the tree since Monday afternoon after he had been robbed of $7 in cash by two men and a woman whom he met on the road in their automobile. The boy was weak from fatigue and lack of food

Materials Are Sumptuous—Furs Luxurious—Styles Impressively Smart in These
New Fall Coats
The Materials Are:
Needlepoint, Caprina Cloth, Super Kashmir, Suedine, Chester Cloth, Broadtail, Velvabloom
The Furs:
Opossum, Shired Mandel, Vicuna Fox, Alaska Sable, Caracul, Mole, Fox, Lynx, Wolf
Colors:
Rubina (Wine), Spruce (Green), Tanger (Tan), Rose Beige, Redwood, Valencia Blue, Grey Wing, Navy Black
With their shawl and notched collars, their suspicion of a flare, their beautiful linings and all-embracing smartness, these coats are most reasonably priced this season.
$37.50, $45, $55 to $129.50
728-730 Yates St. Scurrah's LIMITED Phone 3983

FURNACES
ALBION Victoria-made furnaces, are quality-built throughout. They are fully guaranteed and priced most reasonably. Buy no furnace until you see and compare the ALBION.
Installation Included from $100
ALBION STOVE WORKS
2101 Government Street (Cor. Pembroke) Phone 91

First Church of Christ, Scientist, Victoria, B.C.
announces a
FREE LECTURE
on
Christian Science
entitled
"Christian Science: Its Relation to the Destiny of Man"
by
Paul Stark Seeley, C.S.B.
of Portland, Oregon
Member of the Board of Lectureship of the Mother Church, The First Church of Christ, Scientist, in Boston, Massachusetts.
in the
Royal Victoria Theatre
Sunday Afternoon, Sept. 11, at 3 o'Clock
The Public Is Cordially Invited to Attend

Health and Diet Advice

By DR. FRANK McCOY

Dr. McCoy's menus suggested for the week beginning Sunday, September 11.

SUNDAY

Breakfast—Coddled eggs, whole-wheat muffins; stewed figs.

Lunch—Avocado salad, carrot loaf, lettuce.

Dinner—Broiled chicken, cooked asparagus; salad of finely chopped cabbage, celery and beets molded in gelatin, served on lettuce; ice cream.

MONDAY

Breakfast—French omelet; small piece broiled ham; apple sauce, Melba toast.

Lunch—Grapes, or berries with cream.

Dinner—Leg of mutton, baked squash, mallow; McCoy salad (lettuce, tomatoes, cucumbers), pineapple Jell-O.

TUESDAY

Breakfast—Cottage cheese, fresh peaches.

Lunch—Combination salad of cooked string beans, diced young carrots and beets in gelatin.

Dinner—Roast beef, cooked parsnips, young peas; salad of shredded cabbage and celery; prune whip.

WEDNESDAY

Breakfast—Poached egg on Melba toast; fresh figs and cream.

Lunch—Cooked okra, celery and ripe olives.

Dinner—Fish loaf (prepared same as veal loaf recipe given in last week's menus), cooked spinach, Summer squash; salad of stuffed tomatoes (with chopped cabbage); no dessert.

THURSDAY

Breakfast—Baked eggs, toasted Shredded Wheat biscuit; apple sauce.

Lunch—Fresh peaches or apples with pecan nuts.

Dinner—Roast pork, cooked young carrots and peas; salad of quartered cucumbers on lettuce; baked apple.

FRIDAY

Breakfast—Coddled egg, crisp bacon, Melba toast; stewed apricots.

Lunch—Cooked celery, cooked okra, lettuce.

Dinner—Broiled filet of sole, cooked spinach, tomatoes; salad of raw asparagus tips, eaten as celery, plain Jell-O.

SATURDAY

Breakfast—Corn Flakes with cream, no sugar; fresh figs.

Lunch—Ice cream and peaches, cherries or grapes.

Dinner—Salisbury steak, mushrooms en casserole, baked ground young beets; combination salad of celery, string beans, parsley; peach whip.

COOKED NON-STARCHY VEGETABLES

They contain the largest amount of organic minerals, which are as necessary to the body as the foundation of a house. They supply these minerals and vitamins to make up the nucleus of the nerve cells, and also furnish the solid part of other tissues, and the material for the building of bone. They supply material which can be used with the more concentrated foods, such as proteins and starches, and in this way they constitute a medium through which these foods can be more easily digested. The bulk thus supplied will be the greatest aid in overcoming constipation, which is the mother of so many diseases.

QUESTIONS AND ANSWERS

Question—Belle B. writes: "Will you please tell me how to rid my eyeballs of a yellow color? Have tried a fruit fast for three days and felt very bilious and depressed. I am bothered also with a gaseous stomach and am very much underweight."

Answer—A three-day fast is just enough to stir you up and make you feel more bilious and depressed. Keep up a fruit fast for at least ten days if you want to get rid of the jaundice which is causing your eyeballs to become yellow. The tendency to a gaseous stomach will disappear after such a fast if you will afterwards use the proper foods in correct combination.

Question—Mrs. B. W. asks: "With what other foods may cheese be combined, and what particular kind of cheese do you think best, if any?"

Answer—The best way to use cheese is to make it the "meat" part of a meal, serving with it plenty of green vegetables, both in the cooked and raw form. No starches should be included with this meal. Fresh home-made cottage cheese is the most wholesome. It also combines well with pineapple.

Question—Mrs. A. A. writes: "My right hand and arm sleep so much I can hardly do any writing. What do you think is the cause of it? I am sixty-three years old, and had it a few years when I was about forty, but it left me. Please tell me what to do."

Answer—The numbness in your right arm is due to poor circulation, and this in turn may be caused by pressure on the nerves which go from the spine to the arm. A chiropractor or osteopath may be able to help you in one or two treatments.

Peel Off Mask Reveal Your Beauty
If your skin is covered with freckles, blackheads, liver spots or blotches, don't try to conceal these defects. Instead, peel them off! Beneath that sallow, freckled, faded, aged or wrinkled skin, there is a new skin as soft and smooth as a girl's.
Buy an ounce of pure mercolized wax at any drug store and use as directed. In just a few days freckles, pimples, blackheads and large pores will disappear like magic. Your complexion will be delicately tinted as a rosebud, and the entire face will look years younger and lovelier. Mercolized wax brings out the hidden beauty. To quickly remove wrinkles and other age lines, use this face lotion: 1 ounce powdered saxolite and 1 half pint witch hazel (Advt.)

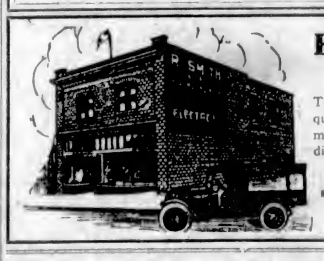
Electrol Oil Burners
The most efficient and quietest Oil Burner manufactured today on display at
R. SMITH
818 Douglas Street, Near Crystal Garden
Phone 5362

Explosion in England Causes Three Deaths

BOURNEMOUTH, England, Sept. 10.—An explosion in the Royal Cordite factory at Bolton Heath near here caused the death of three men. The cause has not been determined. Fire which followed was checked.

First Flapper—So Joyce married a Scotsman. How does he treat her?
Second Ditto—Reluctantly.

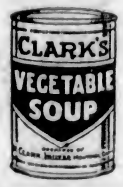

"Let the Clark Kitchens help you"
All meats used are "Canada approved"
For better health often serve
CLARK'S delicious SOUPS
The precious vitamines of the fresh vegetables are preserved by the Clark process in all these soups. They are a valuable addition to the meal and help the enjoyment of other foods by their action on the digestion. Serve them often. No work is required—simply add equal quantity of water, bring to a boil and serve. The cost is about 3c. a plate and no expert can prepare better soups.
Assortment includes Vegetable, Tomato, Chicken, etc., etc. Keep an assortment on hand of your favorite soups.
W. CLARK Limited, Montreal, P.Q., St. Henri, P.Q., and Harrow, Ont.
Packers Clark's Celebrated Pork and Beans, Etc., Etc., Etc.
34-37

Your greatest raw material by far is invisible!
It is your good will. The right banking service will augment that good will and help you to use it to the greatest possible advantage.
This Bank solicits the accounts of Business men
The BANK OF NOVA SCOTIA
ESTABLISHED 1832
Capital $10,000,000 Reserve $19,500,000 Total Resources $245,000,000
364

Kirkham's Bulk Teas
and
Fresh Ground Coffees

A blend for every taste.
Don't pay an extra 10c per lb. for package lines.
Two Wonderful Values:

Assam Blend Tea, lb. ..... 65¢ Banquet Coffee, lb. ..... 65¢

MONDAY SPECIALS

Good Mainland Potatoes, 100-lb. sacks $1.19
Green Peppers, 2 lbs. ..... 25¢
Preserving Prunes, per box $1.25
Okanagan Peaches, per box $2.05
B. C. Sugar, 100 lbs., $7.30; 20 lbs. $1.50
Stanley's Pineapple Marmalade, 16-oz. jars ..... 25¢
Horne's Cake Icings, 2 pkts. ..... 19¢
Bovrill, 16-oz. jars, regular $2.25 ..... $1.95
Fairy Soap, 4 cakes ..... 29¢
Turpentine and Wood Alcohol, 50c bottles ..... 40¢

H. O. KIRKHAM & CO., LIMITED
Grocery Phones 178-179 — 612 Fort Street — Butcher and Provisions 5521-5520
Delivery Dept. 5522 — Fruits 5523 — Fish Dept. 5521

IONA-OTONE
The Canadian-Made Magnetic Health Belt
Free Treatments Daily
315-6 PEMBERTON BLDG.
ARCHD. EASTMAN, Manager
Telephone 2081
Price Now $45

You Can Sell More
Moist and Liquid Foods, If You Use
SEALRIGHT CONTAINERS
They Will Not Leak, Drip or Crush
PHONE 3798
And We Will Submit Samples and Prices
SMITH, DAVIDSON & WRIGHT, LTD.
533 Yates Street — Victoria

SHE KNEW THEM

In a village near Chepstow one of the girls was sitting for an examination for a scholarship at Monmouth School.

One of the questions was—"Name six minerals."

It was some time before she could remember six, but at last they came to her, and she answered—

"Ginger beer, ginger ale, lemonade, soda water, seltzer water and kola."

Cuticura Talcum is the Ideal Powder

Its purity, smoothness and fragrance, combined with antiseptic and prophylactic properties, which help to overcome disagreeable odours, make it an essential toilet requisite.

Sample Each Free by Mail. Address Canadian Depot: "Stebbens, Ltd., Montreal." Price, Soap 25c. Ointment 25 and 50c. Talcum 25c.

Cuticura Shaving Stick 25c.

Trade o'er the Seven Seas

EVERY year Canada's foreign trade grows in volume. Canadian goods find their way to every port in the world, and goods from foreign shores are brought to Canadian markets.

The Imperial Bank maintains particularly close affiliations with recognized leading banks in all parts of the world. If you are buying or selling goods abroad, the Imperial Bank can guarantee you a valuable and dependable service.

Capital and Reserve $14,500,000.00
Total Assets $124,870,318.11

IMPERIAL BANK OF CANADA

PELEG HOWLAND, President. SIR JAMES WOODS, Vice-President.
A. E. PHIPPS, General Manager
VICTORIA BRANCH — A. G. GREEN, Manager

Building a Garden? Let Us Save You Money

In building or rebuilding a garden of any size this Fall you will want the most satisfaction for the least money. With our organization and experience we can achieve those results much more economically than you can yourself; and scores of artistic gardens all over the city prove our ability both in design and planting. As for plants we have thousands—Roses, Perennials, Shrubs and the largest collection of Rock and Alpine Plants in Canada.

Our Catalogue or a Visit to Our Nurseries Will Interest You

THE ROCKHOME GARDENS
Saanich Road (R.M.D. 3)—Telephone Gordon Head 18R
John Hutchison, F.R.H.S. — Norman Rant, F.R.H.S.
Garden Architects

U.S. Supremacy in Tennis Is Broken

Vincent Richards Tells of Two Things Responsible for Tilden's Unexpected Defeat—Johnston's Last Stand in Defence of Coveted Trophy Worthy of Great Sportsman

By VINCENT RICHARDS
Champion and former Davis Cup player. Special dispatch to The Colonist and North American Newspaper Alliance (Copyright in all countries by North American Newspaper Alliance.)

GERMANTOWN CRICKET CLUB, PHILADELPHIA, Pa., Sept. 10—America's long supremacy on the tennis courts has been broken. After seven years in which William Tilden and William Johnston turned back every determined attack on the part of the French players, they finally succumbed here this afternoon before the magnificent playing of Rene Lacoste and Henri Cochet. Curiously enough, both "Bills" went down to defeat in four sets, Lacoste beating Tilden at 6-3, 4-6, 6-3, 6-2, and Cochet taking the measure of Johnston at 6-3, 4-6, 6-2, 6-4.

Although Johnston's defeat was more or less looked for, few thought that Tilden, on the form he has been displaying the last few days, would lose to Lacoste. Two things were responsible for Tilden's unexpected defeat. First and foremost was the ability of the French star to take Tilden's burning drives and send them back with a slow tantalizing slice. Usually these returns found the base line. Second was Tilden's inability to come into the net on his forcing drives. Lacoste, a veritable stone wall, and for any player in the world to try to beat him from the back of the court is madness.

TILDEN'S ANSWER FRANK

After the lanky Philadelphian had lost the third set, curiosity got the better of me, and I went to Tilden's dressing room to find out why he did not come into the net on his forcing shots. His answer to the question was simple, sincere and frank. He informed me it was a question of legs. After his terrific matches on Thursday and Friday he could not muster the necessary pep to rush the net at the right time. It was very noticeable, however, that when Tilden did come in for a crisp volley he usually won the point. But when one thinks of the vast amount of energy Tilden expended during the last few days, he certainly can be pardoned for his remaining on the base line today. The general play of Lacoste was superb.

I cannot help feeling that on the whole it was not the same Tilden on the court this afternoon who faced Cochet Thursday.

Even his famous service which he had been depending upon all week was lacking. He used a slow American trick service with a high bounce throughout most of the match. Most of the time he elected to stand on the base line and slice back the returns of the French youth. He did this because of the twist that Lacoste imparts to his strokes. It is practically impossible to drive the strokes of Lacoste from the back of the court.

FIGHTS EVERY INCH

With the defeat of Tilden the Davis Cup actually started on its journey to France. It hardly seemed possible that Johnston, on the form he has been displaying, could defeat Cochet. "Little Bill" has played little tennis during the past year, while the French star has competed in all the major tournaments. Moreover, he is in perfect physical shape and at the peak of his form. Johnston's last stand in defence of the cup was worthy of the great sportsman he is. He fought the French youth every inch of the way, refusing to give ground until he was cleanly passed by one of the uncanny drives that only Cochet is capable.

For a time in the last set the plucky little Californian showed flashes of the form that has won him honors at the net game in every country in the world, but after one or two beautiful forehand drives that usually brought the huge crowd to its feet, he would miss a ridiculously easy shot at the net. The only logical answer to that is simply lack of practice. Had Johnston been in the East two months ago playing in the big tournament, the famous trophy might still be locked in our vaults. For some reason best known to himself and the Davis Cup Committee, he remained in California up until a week ago. Naturally he could not reach top form in such a short time.

WILL ENTER SINGLES

It was announced tonight that Rene Lacoste and Henri Cochet would definitely play in the national singles championship next week at Forest Hills.

This will probably mean that our national title will also be carried overseas along with the Davis Cup. If Lacoste and Cochet maintain the form they displayed here for another week it seems unlikely that any of the American players will be able to stop them.

"DRY CZAR" TO BE CENSORED

CHIEF OF U.S. PROHIBITION ENFORCEMENT SERVICE MAKES CHARGES

Entire Federal "Dry Army" Alleged to Be Honeycombed With Graft —Political Reaction

WASHINGTON, D.C., Sept. 10.—Assistant Secretary of the Treasury Seymour Lowman was placed under "censorship" by his superiors tonight. The "Dry Czar" has made several statements which officials describe as indiscreet, so henceforth his speeches and press statements will be scrutinized by higher treasury officials before they are made public.

Authorities indicated that Mr. Lowman was virtually "talking himself out of his job." While administration leaders were endeavoring to keep prohibition out of the limelight and carry on enforcement work without great publicity, Mr. Lowman issued a blasting statement charging that the entire Federal dry army was honeycombed with graft and corruption and that it would take fifty years to make prohibition effective. Secretary of the Treasury Mellon has called Mr. Lowman on the grill. Under-Secretary Mills has also conferred with Mr. Lowman on the "free speech" subject. Meantime Mr. Lowman is sticking to his guns, contending he has stated nothing but the truth, but refusing to elaborate on the subject.

Political reaction to the Lowman statement has been tremendous. Hundreds of letters and telegrams have been received at the Treasury in the past twenty-four hours.

OFFICERS ARE ALL RE-ELECTED

B.C. Hospitals Association Closes Its Convention Here—Nanaimo Hospital Situation

The complete roster of officers of the British Columbia Hospitals Association was re-elected, at the closing meeting here yesterday, as follows: Honorary president, Hon. William Sloan, Provincial Secretary; president, George Haddon, Vancouver; first vice-president, J. H. McVety, Vancouver; second vice-president, R. A. Bethune, Kamloops; treasurer, Miss G. M. Currie, R.N., North Vancouver; secretary, E. S. Withers, New Westminster.

The executive committee for next year will be: Dr. E. M. Pearse, Victoria; Dr. Gray, Vancouver; G. S. Marshall, North Vancouver; R. L. McCulloch, Abbotsford; M. L. Grimmett, Merritt; Mrs. Wilmot, Kelowna; Miss A. McArthur, R.N., Nelson; Mother Nazareth, Cranbrook; H. W. Birch, Prince Rupert; Dr. F. C. Bell, Vancouver; George McGregor, Victoria; Miss M. Gray, R.N., Vancouver; C. E. Wilson, Victoria; R. R. Burns, Vancouver.

"Resolved, that this British Columbia Hospitals Association convention go on record as expressing their sympathy with the existing board of trustees of Nanaimo Hospital and wish them every success in their efforts to reopen their hospital."

This resolution was passed, after hearing a statement from Mayor F. A. Busby and Mr. J. O. Nicholls, of the Nanaimo General Hospital Board. They traced the history of the situation under which the trustees had been forced to close the old institution. The sum of $60,000 is required to finish the new building.

Other resolutions included the following: "Recognizing that the uniform rate of payment for its hospital cases at present paid by the Workmen's Compensation Board applies inequitably to the service and treatment given by the hospitals of British Columbia, this convention endorses any action towards securing payments commensurate with the treatment given."

They did not pass on the state insurance issue, resolving: "That the matter of state health insurance be referred to the incoming executive for attention during the coming year, especially in as far as hospitalization is concerned, so that in the event of the principle being adopted the public and the Government have have no doubt as to our endorsation."

The delegates were guests of St. Joseph's Hospital Sisterhood at a luncheon after the adjournment.

SOLARIUM TAG GENEROUSLY MET

Public Contributes Over $1,200 in Response to Yesterday's Appeal by Women's Institute

One of the most popular of the numerous appeals which have been made during the year on behalf of benevolent work in the city was that made yesterday for the Queen Alexandra Solarium. Over $1,200 was collected.

The tag day was organized by the Victoria Women's Institute, under the convenership of Mrs. Kate Palmer, and an unusually generous response was made to the appeal for taggers to do the work of collecting from the public. The response was ready and generous, everyone showing the most wholehearted sympathy with the work which is being done in the treatment of crippled children at the sun hospital, opened a few months ago at Mill Bay.

A large proportion of Belgium's population still wear wooden shoes.

ARE YOUR TIRES IN POOR SHAPE?
We retread balloons under the latest and best methods.
TOM LUMSDEN 855 Yates Phone 4777

50c Corns 50c Callouses
The hardest callous cannot resist our preparation. Sold only at our office.
B.C. FOOT HOSPITAL
Stobart Bldg., 745 Yates St.
Manufacturer of Arch Supports and Deformity Appliances
Phone 597

FITS FREE Proof
If you have Epilepsy, Fits, Falling Sickness or Convulsions—no matter how bad—write me today without fail. Attacks stopped over night in many cases. No BROMIDES—no harmful drugs. Results guaranteed.
Dr. C. M. Simpson, 2001 W. 44th Street, Cleveland, O.

City & District

Sketch Club—The Island Arts and Crafts Sketch Club will meet at the terminus of the Esquimalt car line on Tuesday at two o'clock instead of at Shoal Bay as previously announced.

Cars Stolen—Police are puzzled over the disappearance of automobiles during the past few days. The latest theft is that of Mr. A. W. Creelman's car, which was later found wrecked on the Goldstream Flats.

Shorter School Hours—The School Board at its meeting on Friday afternoon decided to revoke the order to extend the school hours of grade four in the lower schools to 4 p.m. The 4 p.m. closing of school will now apply only to grades seven and eight.

Wills Probated—Probates and administrations issued out of the Supreme Court last week were as follows: Samuel Jones, died at Victoria, August 9, 1927, estate, $1,280; William Rattray, late of Victoria, died July 7, 1927, estate, $15,841; Sophy Clay Wood, late of Vancouver, died July 6, 1927, estate, $3,121.

Empress Ball—The Junior Chamber of Commerce is arranging a ball to be held at the Empress Hotel next Saturday evening as part of the entertainment for the visiting delegates to the Pacific Foreign Trade Council convention. Mr. Donald Cameron is chairman of the entertainment committee. Tickets will be on sale to the general public.

Overseas Club—The September meeting of the Overseas Club will be held tomorrow afternoon at 4 o'clock in the private dining-room of David Spencer's, Limited. The speaker will be Rev. R. G. McBeath, of Vancouver, writer and lecturer. Dr. McBeath is the author of many historical works dealing with the Northwest, notable among these is his book, "Policing the Plains." The subject of Monday's address will be "A Short History of the Northwest Mounted Police." Ex-members of the force will be welcomed.

School Boundaries—Rearrangement of municipal school boundaries may be asked of the Provincial Government by the City School Board. Trouble is occasioned in the acceptance of pupils to the Oakland School because of a narrow wedge of the Saanich municipality separating Victoria from Oak Bay. As a result the city school is only a few blocks away from Saanich pupils, while the Saanich school is a mile away. Eighteen Saanich pupils were accepted for the Oakland School by the board on Friday.

New Boys' Secretary—Mr. Vivian Shoemaker is the new boys' work secretary of the Y.M.C.A., having arrived recently to take over his official duties. For three years Mr. Shoemaker has held office with the Y.M.C.A. on the Mainland under George Ross, one of the leading directors of boys' work in Western Canada. The new secretary is an expert as far as camping activities are concerned, and during the last three years he has spent four months a year with the "Y" Camp at Howe Sound.

VICTORIA MAN BADLY BURNED

Mr. F. T. Cliff, of 1803 Belmont Avenue, and Mr. Swift, of Ucluelet, in Hospital

Mr. F. T. Cliff, of 1803 Belmont Avenue, and Mr. Swift, of Ucluelet, Vancouver Island, lie in the Port Alberni Hospital badly burned in an accident that occurred at the West Coast fishing station at 10 o'clock Friday night.

According to the meagre details that were received here late last night, it appears that Mr. Swift was lighting a lantern when the oil ignited. Mr. Cliff, seeing the damage that might be caused by the burning oil, ran to turn in the alarm, but slipped and fell into a tank of hot fish oil. Mr. Swift, in an attempt to save him, was badly burned.

Both men were rushed to the Port Alberni General Hospital by launch and their burns were attended to. Mr. Cliff is seriously injured, but there is hope for his recovery.

PROGRAMME OUT FOR BIG FROLIC

United Commercial Travelers Promise Dazzling Array of Artists

The tentative programme for the vaudeville show which will be held at the Royal Victoria Theatre on Thursday, September 15, in conjunction with the United Commercial Travelers' Frolic, was released yesterday and is as follows:

Totem Concert Orchestra, "In a Persian Market," (Ketelbey); Sydney Dixon, accompanied by orchestra, "Ah, Moon of My Delight," (Persian Garden) (Lehmann); Miss Rhena Marshall accompanied by orchestra, "When Twilight Comes," (Tandler); Totem Concert Orchestra, Overture, "Mignon," (Thomas); Fred Lynch, accompanied by orchestra, "Dawn of Tomorrow," (Doppen); G. Donald Gray, accompanied by orchestra, "Goin' Home," (Dvorak); Miss Rhena Marshall and G. Donald Gray, accompanied by orchestra, "Blossom Time," (Romberg); Duet, Sydney Dixon and G. Donald Gray, accompanied by orchestra, "Swear in This Hour," (Force of Destiny), (Verdi); Totem Concert Orchestra, "Second Hungarian Rhapsody," (Liszt).

Two shows will be held, the first at 7:30 o'clock, and the second at 9:15. Patrons attending the first show are requested to leave immediately following the conclusion of the programme in order to make suitable accommodation for others who will attend.

In addition to the vaudeville shows dancing and swimming will be indulged in at the Crystal Garden, with one admission ticket covering the evening's entertainment. A first class orchestra will play at the Garden, rendering an exceptionally classy dancing programme. Tickets for the frolic are moving rapidly. Intending purchasers can secure their tickets from any member of the U.C.T.

CLUB REGATTA BIG SUCCESS

Andy MacLachlan's Four Wins Flummerfelt Cup at J.B.A.A.'S Thirty-Second Water Gala Here

LOCKE CAPTURES SENIOR SINGLES

Getting away to a fast start and rowing a long, smooth stroke, Andy MacLachlan's four won the Flummerfelt Cup, most coveted trophy in the thirty-second annual Flummerfelt regatta held yesterday by the J.B.A.A. over the Inner Harbor course.

Overhauling Billy Kennedy about a hundred yards from the finish, when the former Coast champion was slowed up by tightening muscles in his forearm, Lionel Locke, the Bays' youthful sculling ace, won the Helmcken Cup and the trophy presented this year by Mr. W. H. Wilkerson for the senior singles.

MacLachlan again entered the limelight when, with Dan Moses as stroke, he piloted the winning senior doubles across the finishing line just two and a half lengths to the good over Ron Mawhood and Lionel Locke.

The Shawnigan Lake Athletic Club was unable, at the last moment, to enter a crew against the J.B.A.A. oarsmen.

Fine weather and smooth water greeted the athletes as they launched their shells for the final regatta of the season—a very successful rowing season for the Bays.

WINNING SENIOR FOUR

The winning senior four was composed of MacLachlan, stroke; Campbell Forbes, three; Stan Raybone, two, and Lionel Locke, bow. Against them a somewhat heavier crew, consisting of Ben MacMillan, stroke; Dan Moses, three; Billy Kennedy, two, and Douglas Taylor, bow, pitted their strength.

MacLachlan's crew got away to a fast start, picking up about half a length on their rivals before the latter had properly settled down to the race. At Laurel Point they had increased this to a length. At the half-way mark MacMillan raised the beat and spurted to cut down the advantage, but the MacLachlan boat answered the challenge and not only maintained its position but drew farther ahead, eventually crossing the line three lengths in the lead.

Lionel Locke and Billy Kennedy both got away to splendid starts in the senior singles race. MacLachlan missed the water on his first stroke and fell a length to the rear as a consequence. With all three sculers hitting up a fast stroke, Kennedy gradually drew into the lead. At the half-way mark he was about two lengths ahead of Locke and the latter led MacLachlan by about the same distance. Then Kennedy's arm gave out on him and Locke cut down the lead. MacLachlan, too, spurting desperately, crawled up on the former champion. Not far from the finish Locke took the lead and crossed the line a length and a half ahead of MacLachlan, who was about half a length ahead of Kennedy.

ROW A SMOOTH RACE

Locke and Mawhood rowed a smooth race in the doubles for The Times Cup, but had to bow to Moses and MacLachlan, who picked up a lead of about a length in the first hundred yards and increased this by another length and a half before the finishing line was crossed.

After the regatta Mr. R. F. Taylor, president of the club, presented the prizes to the winners. In addition, he presented the individual cups given by Hon. W. C. Nichol to Billy Kennedy, Dan Moses, Ron Mawhood and Campbell Forbes for being the first crew to row the Nichol shell to victory in the N.P.A.A.O. regatta senior fours.

The officials of the regatta were: Starter, Mr. Dan O'Sullivan; judges, Messrs. A. H. Cox, R. F. Taylor, Stan Hobbis and Charley Mallandaine.

The regular meeting of Milton Lodge, No. 311, Sons of St. George, will be held at Harmony Hall, Fort Street, on Tuesday, September 13, at 8 o'clock.

Laurel—Why are you wearing your ring on the other hand, dear?
Heather—Haven't you heard? I've broken off my engagement!

Announcements

Mr. R. F. Leslie has vacancies for a few pupils in drawing, painting and sketching at his studio, room 418 Central Building. Phone 8007L evenings or before 9 a.m. for appointment.

The Edytha M. Tea House, at the entrance to The Butchart Gardens; Morning Coffee, Light Luncheon; Afternoon Tea; All Home Cooking. Cigarettes, Candy and Camera Films For Sale. Phone Keating 21O.

Drawing, Painting, Design, Commercial Art. Winter term commencing. Victoria School of Art, Manor Road. Phone 3717. Principal, Ina D. D. Uhthoff, diploma G.S.A.

Mrs. Mae H. Meighen, Specialist in the Corset Art. Wrap-Arounds, Girdles, Corselettes, Brassieres and Bandettes. 714 Fort Street. Phone 3302.

Miss Violet Fowkes has returned after two months study with Caird Leslie at Cornish School, Seattle, and will reopen her dance studio, September 12.

Sheen, a Polish which really polishes and requires very little rubbing up afterwards. Ask your dealer for a bottle, or phone 504.

Miss Olga Hare, A.T.C.M., wishes to announce reopening of her piano studio, 1580 Monterey Avenue. Phone 7148R.

Cadboro Beach Hotel remaining open during September. Miss Ewing Managing. Phone 5284R1.

We Replace Our Silk Stockings if they "ladder." 49c, 79c, $1.25. The Beehive.

Dr. Hugh Clarke, Dentist, Central Bldg. Phone 1588 for appointment.

New Tea Rooms, 812 Fort—Teas, luncheons, dinners, home cooking.

Popular new
STEINWAY
THE INSTRUMENT OF THE IMMORTALS

THE EBONIZED BABY GRAND
$1,600

THE most popular Steinway Grand ever offered—a less expensive instrument, but a true Steinway in every respect.

The Ebonized Baby Grand is only 5 feet 7 inches long, yet it has that depth and beauty of tone which a true grand piano ought to have. *It saves space.* Its ebony finish harmonizes with any interior. . . . You can easily own this handsome instrument, convenient payments, if desired. Come in and let us show it to you—

Fletcher Bros.
(VICTORIA) LIMITED
1010 Douglas Street

Hotpoint
3-Heat Radiant Grill
Boils Broils Fries Toasts
Any two operations carried on at same time, controlled by a three-heat reversible switch; connects to any lamp socket.
HAWKES & HAYWARD
Electrical Quality and Service Store
1121 Douglas Street (Opp. Spor. View) — Phones 643 and 2627

Salvage Shoe Sale
STEWART

WE CAN SAVE YOU MONEY ANY DAY
Lee Dye's Monday Bargains
$5.95—Charming New Coolie Coat in the prettiest of designs.
75c—An Excellent Quality Spun Silk, in colors, 29 inches wide.
$1.65—Extra Heavy White Spun Silk, 36 inches wide.
49c—A Good Quality Pongee, 33 inches wide.
Charcoal for Sale at 702 Quadra Street, Cor. Fisgard, Phone 4920
PHONE 134 — **Lee Dye & Co.** — 715 VIEW

NOTICE
The Shoemakers of Victoria and District wish to draw the public's attention to the fact that leather and all materials having advanced to war-time prices it has become necessary to advance prices of repairs after September 15, 1927.

$45—Tuxedo Suits to Order—$45
LOVELY $50 SUITS TO ORDER FOR $35
Why wait? Why hesitate when you can have your Fall suit made to order—to fit perfectly and with a guarantee that if you're not satisfied we will refund your money.

Charlie Hope
1434 Government St. — Phone 2689

Plant Now for Winter
Cabbage, Cauliflower, Broccoli, Brussels Sprouts, Celery, Plants, etc.
SAVORY'S
1421 Douglas Street — Phone 1924

"BUILD B. C."
When Grass Is Green

The improvement Spring grass makes in butter is so striking because of the sharp contrast to Winter feeding. This change contains a lesson. Yellow butter is the result of fresh grass. Now, in Fraser Valley, the grass remains lovely and green through the Summer months, and this is one of the reasons Pacific Milk is so good.

PACIFIC MILK
Factories at
Abbotsford and Ladner, B. C.

FIRST IN QUALITY
We Sell Only One Grade of Coal
—the finest quality mined on the Island
FIRST IN SERVICE
PAINTER & SONS
1117 COMMERCIAL ST. — PHONE 536

INSIST ON HAVING
KENT CLUSTER HOPS
The only Brewers' Hops packed in cartons. Look for the White and Green Packets

Avoid Winter Ills

Poor teeth are the cause of so many Winter ills. The sensible plan is to have this important matter attended to.

I suggest you See me this week

DR. COULTAS
1309 DOUGLAS ST. (GROUND FLOOR)

Continuous Clarification System Used

Pantorium DYE WORKS

Fort and Quadra Sts. Phone 3292

Try the Valeteria Service—There's None Better

Guaranteed a Monthly Pay Envelope for Life

Should you suffer an accident that would prevent you earning your living, we guarantee you a monthly pay envelope for life, if you have a Life Insurance Policy with us. Write today for particulars, giving your age, to

W. V. ALLEN, General Agent
Room 8, Arcade Bldg., Victoria, B.C.

MONTREAL LIFE Insurance Company

Incorporated 1908 By Act of Parliament

Your Inspection Cordially Invited. A Most Interesting Place to Visit. We Have Gifts for Everybody.

Teen Jore Co.
CHINESE GIFT STORE
Importers and Exporters
Wholesale and Retail

All Kinds Chinese products. Baskets, Hand-Made Doilies, Handkerchiefs, Tea Cloths, Coolie Coats, Lacquer Trays, Piaskin Trunks, Jasmine Tea, Rice Bowls and Chinese Antiques. Best Reed Furniture.

1308 Government St. Phone 6790

Good Teeth Insure Better Health

Graham's Chlorate of Potash Paste whitens and preserves the teeth.

MacFARLANE DRUG CO.
Cor. Douglas and Johnson

I-ON-A-CO
All Over — Two Nations
AUTHORIZED I-ON-A-CO CLINIC

"But Will It Help Me?"

IN the various I-ON-A-CO offices throughout the country, there are files of testimonies from people who have found relief by this modern method of magnetic healing. More than eighty different diseases have already yielded to I-ON-A-CO treatments. The list is far too long to print here, but it embraces practically every ailment—from anemia to varicose veins. There is only one way to find out if I-ON-A-CO can help you. That is

Come and Test It—It Is FREE Then You Can Judge

I-ON-A-CO Offices
1113 Government Street
Office Hours: 9 a.m. to 6 p.m. Week Days Only
Telephone 2362 H. A. Goward, Sales Manager

Wilshires I-ON-A-CO

Some Pioneers of Saanich

TAMING THE WILDERNESS

By Xola—The Chalcan

Saanich is the immediate and contiguous hinterland of Victoria. Today it is a thickly settled and fairly prosperous rural community, which has evolved from the wilderness during the last half-century. Important as such a district must be, it is disappointing to find so meagre reference to its early history as obtains in the authorized histories of the province. Fortunately, there are living still a few of the pioneer settlers as well as scions of the old families, who are more or less familiar with the story of its development.

It was natural that with the establishment of naval quarters at Esquimalt, the progress of the Crown Colony and the adjustment of territorial relations between Vancouver Island and the Mainland of British Columbia, that emigration should be attracted in this direction. Contiguity to Victoria, the pleasing topography of the district and the excellent quality of much of its soil, made Saanich an inviting location. New settlers acquired large areas of land, and the work of wresting their farms from the wilderness conditions which prevailed generally throughout the district in the early '70's, began. The pioneers who undertook this valiant work were of hardy stock, prepared to endure a measure of privation, endure a good deal of inconvenience, work hard and live thriftily in order that substantial homesteads and persistent families might be established. Thus were the beginnings of present-day conditions initiated near what now is Sidney, across the fertile valley to the west of the district and along the route of the present Burnside Road.

BEGINNINGS OF SETTLEMENT

Dr. W. F. Tolmie, founder of the existing Tolmie family, retired from long service with the Hudson's Bay Company in 1870, and took up 1,100 acres of land adjacent to the city where the Tolmie estate still obtains. Some of the area in the original estate has been subdivided, but there still remains a substantial holding in Cloverdale in the family name. The Hudson's Bay Company conducted farming operations on a large scale near this location, and Hudson's Bay House, a modern residential structure, occupies the site of the original farmhouse erected over 100 years ago.

Among the pioneers on the western side of the peninsula was Samuel Sea, whose original holdings subsequently were subdivided and marked the location now being occupied by the suburb of Marigold. The Rowland farm, an extensive acreage, throve during most of the last quarter of last century, being farmed with vigor and its consequent reward. Farther out at Burnside the Porter family was founded on a large estate devoted to farming and stock raising, and lastly made an adjunct of the wholesale and retail meat business which the head of the house established in Victoria. More recently this well-founded estate passed into the hands of Messrs. E. & T. Raper, who have made it the base of one of the finest dairying plants in the whole province. The old oaks under which beeves were slaughtered and the chains with which their carcasses were suspended, remain as exhibit "A," and an heirloom of the former utilities of the place. While Raper's dairy has been written in song and poetry with sufficient elaboration, it is worthy of note that a single grapevine of some hothouse variety of fruit planted only eight years ago covers the whole end and side of one of the dairy buildings, and has achieved a spread of twenty-five yards. It is a prolific bearer and suggests great possibilities in arboriculture in that section of the district.

OYSTER BEDS

At Parson's Bridge, where Esquimalt Municipality joins Saanich, the Price family had its British Columbia beginning. The Colonist of February 16, 1877, contains this item: "Parson's Bridge Hotel and eighty-four acres of land were sold yesterday for $6,000 to Prices, late of Carlboo." It is here that the famed Esquimalt oysters are cultivated, and what is not generally known is that the natural bottom of the Inlet is covered with board floor over an area of 30,000 square yards. Here the succulent bivalves multiply rapidly, and are found always in clean and healthful state.

The existence of oysters at this place was disclosed first by birds which preyed upon them when the receding tide had exposed them in the shallows. Richard Price kept as a pet a magpie which had been taught to talk, and not always without intelligence. When this bird would land an oyster it would be pounced upon by crows, and the choice catch would be embezzled. When completely vanquished the magpie would scream out "Oh Richard, come get Maggie," in words so natural that guests in the hotel would rush to inform Richard that someone was calling for help.

Nearer Patricia Bay are the old holdings of Mitchell, Thompson and Sluggett, all pioneer farms that have had prosperous history. William Thompson was the earliest of these settlers. As early as 1873 the pioneers of the community held a picnic at North Saanich, and Mr. Thompson conveyed his family and some neighbors to the scene in the first spring wagon Saanich ever saw. It had been made to order in Victoria by Fernix & Sandow, a firm of blacksmiths and vehicle builders of these early times.

John Durrant and Julius Brethour probably were the next consecutive settlers. They were followed by M. Hagen, a son of whom is one of Saanich councillors now.

BEGINNINGS OF ROYAL OAK

The first white woman to settle in the district was Mrs. Richard Cheeseman. She arrived in the schooner Norman Morrison, in which the late Hon. Dr. J. S. Helmcken and those of his party journeyed "round the Horn" seventy five years ago. Mrs. Thompson, mother of the Thompsons above referred to, arrived in the same ship. Richard Cheeseman, who had taken up land before, had gone back to England and brought Mrs. Cheeseman home as his bride. Four children were born to this couple, and the head of the house was killed in an accident resulting from runaway horses. The widowed mother took up the task where bereavement had left it, and brought up her children with results splendidly to their credit amid the pioneer conditions. Mrs. Cheeseman was ambitious for the education of her children, but there was no school within possible reach. She donated a site for a schoolhouse at Royal Oak, and the present school occupies the original site. The community built a rude schoolhouse, and Mrs. Cheeseman engaged and boarded the first teacher free in exchange for the tuition of her family. The first Saanich teacher was a Miss Beatty, who taught the new school for several years.

Mrs. Louis Duval, now residing at Royal Oak, is the oldest living of the pioneers of the whole settlement. Her husband, Louis Duval, who still is hale and hearty, took a contract for the erection of the first agricultural hall in Saanich, and completed the work in 1874. A fall from the scaffolding resulted in a broken collar bone for the contractor, but such incidents were mere trifles in pioneer life.

Other early settlers were McHughs, who owned at one time an exceptionally large share of the land in the valley. William Wale and William Graham also were pioneers of half a century, the latter now sitting on the board of councillors of the Saanich Municipality. John Yale originally owned much land around Royal Oak, while John Heal arrived and settled almost contemporaneously with him. Joseph Goyette also was of these times.

For many years these names were the whole directory of Saanich. The men and women had come to Canada, mostly from England and Scotland, quite prepared for what they had to undertake. Theirs was no juvenile task. There was no blowing of stumps with giant powder at great expense, as is the practice today. Grub-hoe work with lever and block and tackle; all the pristine methods in land clearing brought to the task. They went in for what used to be known as farming long before production was specialized into fruit growing, poultry farming, dairying on a large scale, and the other diversities which have been introduced into modern agricultural science. With the land resembling that of most of the older sections of Ontario, rolling from gently sloping hills into verdant valleys, the early settlers exercised the same persistence and exemplified the same pluck. Living simply, they were mostly vigorous and healthy, while their training of their families, shown by the fact that so much of the land still remains in the family name, demonstrates their faith in the soil and their unspoiled preference for the rural life. Most of these pioneers were prosperous, partly because they sold, later, some of their first domain, but chiefly because they tilled the soil and made their labors profitable. Frugal they were too, and thrifty, thus inculcating these principles in their offspring, many of whom bear with honors the heritage into which they have fallen.

MOTORIZING TRAFFIC

It is instructive to ramble round these old places and listen to the comments of the old-timers on modern conditions and doings. The contrast is staggering. I walked ten miles one day listing these old places in memory and noting how modern methods have crept on and overwhelmed the old. During my walk a heavy downpour of rain occurred, and lasted some time. In an hour I was passed on the road by thirty-four automobiles, some of them with only the driver for passenger, and not one offered me a ride. Then the thirty-fifth man picked me up. In the chat I mentioned what had occurred, expressing mild wonder at the change in cordiality from the days of the horse-and-buggy. After some reflection my host solved the problem, at least to his own satisfaction, and he said: "Well, you see, it's like this. Everybody now thinks that if a man has more than a mile to go, he should be driving a car of his own."

Thus, a great change has come over the whole landscape in recent years. In 1892 the short line of railway connecting Victoria with the extreme end of the eastern peninsula was built, and Sidney began to loom on the horizon. The new transportation facilities gave impetus to further settlement, and many new farms were bought and much more populous communities arose. Several important industries were established at Sidney, and arable holdings round about increased in value, thus inducing more settlement. Soon came also the inauguration of the fruit growing industry on specialized production and commercial lines. Acres were put under glass and hothouse varieties of every species began to make for themselves national repute. Poultry farming intrigued a number of newcomers, the markets appearing ample and the profits allegedly supreme. Small farms were the vogue, and a few acres supposedly enough to win fortunes in a few years. The entire gamut of success and failure was sounded by these experimenters. Some succeeded and some failed. The generally accepted theory among successful old-timers is that agricultural experiments should be conducted either on one acre or on one hundred acres, and matters seem to be driving in that direction. There never was a royal road to success in farming except by the way of hard work, long hours, thoroughly scientific treatment of the soil and successful marketing of production. These things are not learned in a year nor is their undertaking wise unless one has been born on and loves the soil.

Saanich, in common with many other rural districts in British Columbia, has learned its lesson. Every encouragement has been afforded new settlers in the way of transportation facilities. In 1912 the B.C. Electric Railway Company projected an interurban line to Patricia Bay, some eighteen miles out in the country. Commutors settled along this line after the opening in 1913, enjoying cheap, certain and rapid connection with the city. For a while appearances were rosy enough. Then invaded the war, and afterward—with a vengeance on old methods of transportation — the automobile. Both the B.C. Electric line to Deep Bay and the Victoria and Sidney Railway had to suspend operations. First, the latter ceased in 1919, while the B.C. Electric closed its interurban line in 1925.

The community has settled back into a steady gait, and is as stable and prosperous as any agricultural community in the province. It were ill-graced should we forget the men and women, most of whom now are sleeping the long sleep, who first spied out the land, taking possession and finally establishing the industries naturally adapted to soil and climate, leaving the present generation well informed on what can and what may not be done.

Homes Furnished on Easy Terms
Without Interest
Standard Furniture
719 YATES

Old Chinese Eczema Remedy

Millions praise this wonderful remedy. A sure relief for Eczema, Itch, Pimples, Tetter, Scalp, Ulcerated Legs, Boils, Rashes, or any skin diseases. Also for mange.

On Sale at
1501 GOVERNMENT ST.
1308 GOVERNMENT ST.

ST. ANN'S COMMERCIAL CLASSES

The Sisters of St. Ann conduct a fully modern training department for young ladies entering a business career.

The classes deal with every branch of commercial operations in which a girl may be employed, including the use of a Class Bank, with Bookkeeping, Stengraphy, Typewriting and the general work of the average office.

In addition to tuition in business routine, and the branches mentioned, the Sisters test out and perfect the pupils in spelling, punctuation and other necessary ground work, so that a graduate from these classes is not simply a product of a course of superficial instruction in any special subject. This course avoids what might be called mechanically produced graduates, and supplies the business man with a dependable and finished office assistant.

The results of this course of training are apparent in the large numbers of graduates of St. Ann's who occupy responsible positions throughout the Province in

The Dominion Civil Service;
The Provincial Civil Service;
The Canadian Pacific Railway Company;
Banks;
Commercial Houses;
Law Offices.

References will be cheerfully given to present employers of pupils from these classes.

Terms for course of tuition reasonable.

A visit from parents or employers is always welcomed by the Sisters.

Fine Farms in Saanich Are Attractive

LOOKING ACROSS PENINSULA FROM MOUNT TOLMIE

Trouble Signs For Those Past 40

Bladder Weakness, Nervousness, Headaches, Frequent, Painful, Scanty Urination, Getting-Up-Nights

The embarrassing annoyance and genuine misery of Bladder Weakness often brings "discomforts of old age" to those who really ought to be in the very prime of life.

Countless thousands, perhaps seven out of ten, of folks near middle life are pitiful victims of Headaches, Nervousness, pains in back and down through groins, frequent but scanty and painful urination—getting-up-nights.

While serious, if neglected—it is ordinarily a simple matter to relieve these troubles by the pleasant home use of Dr. Southworth's URATABS, which have been victorious in thousands of cases, after other treatments have failed.

No matter how serious or of how long standing your condition may be, you can quickly prove the value of URATABS without risk of cost—for any good druggist will supply you on an absolute guarantee of satisfaction or money back. If URATABS bring you quick and certain comfort, you will be greatly pleased. If they do not fully satisfy, their use will cost you nothing. Try URATABS today and see what a difference they make.

(Advt.)

Women's Institutes

GARDEN CITY

The monthly meeting of the Garden City Women's Institute was held in the Marigold Hall on Thursday afternoon, the president, Mrs. Stacey, in the chair. Satisfactory reports from the building committee and treasurer were given. The question of holding a district conference was discussed and the members were of the opinion that as the provincial conference was held last May it was unnecessary to hold another conference this year, but suggest that a district conference be held the alternate year to the provincial conference. Arrangements were made for the Winter series of card parties, the first to be held next Friday in the hall. Mrs. Girton volunteered to convene it.

ROYAL OAK

A public meeting of the Ward Five flower show committee under the auspices of the Royal Oak Women's Institute will be held at the Royal Oak Hall tomorrow evening at 8 o'clock. Prizes will be given and the election of officers will take place. Anyone interested in the rural show is requested to attend.

ROYAL OAK

The regular monthly meeting of Royal Oak Women's Institute will be held on Wednesday afternoon, September 14, at 2 o'clock at the home of Mrs. J. G. Nicholson, East Road. A full attendance is asked for as there are matters of importance to be discussed.

LAKE HILL

The monthly meeting of Lake Hill Women's Institute was held on Tuesday in the Community Hall. The president was in the chair and there were fourteen members present. Mrs. William Mercer reported on the recent exhibition, stating that about 100 more entries than last year had been received. The prizes for the most points obtained in the children's sections were won by Margaret Peddle and John Currie. Mrs. Borden's prize to the exhibitor making the most entries was won by Miss Douglas. The judges were Miss Leighton, Mr. Hilborn, Mr. Hagger, and for penmanship and map drawing Mr. McMichael. Mrs. Mercer thanked all of those who had in any way assisted in making the show the success it was. Mrs. Peddle, on behalf of the members, presented Mrs. Mercer, Miss Douglas and Mrs. Webster with lovely sheaf bouquets of gladioli, tied with tulle, as a token of appreciation of their efforts in connection with the show. It was decided that Lake Hill Institute's "Solarium Day," which is to be held in October, shall take the form of a shower and children's party, being held on the afternoon and evening of October 29. Mrs. Moody and Mrs. Macnicol were appointed conveners. Mrs. Currie was appointed convener of the home-cooking stall to be held at the Community Centre Fair. The Institute card parties will commence on Monday, September 19; Mrs. Service convener, with Mrs. Peddle and Mrs. Webster assisting. Mrs. R. W. Mercer and Mrs. Webster were hostesses for the afternoon and served tea at the close of the meeting.

SOUTH SAANICH

The South Saanich Women's Institute will hold its regular monthly meeting in the rooms at Temperance Hall, on Thursday evening next at 8 o'clock. The main business of the evening will be the discussion of the Fall and Winter seasons' activities, and a full attendance is requested.

MAYOR'S SON AT CUMBERLAND WEDS

Mr. Alfred Maxwell and Miss Mary Conn United in Matrimony—Showers for Bride

CUMBERLAND, Sept. 10.—A very quiet but pretty wedding was celebrated on Thursday, when Mary, eldest daughter of Mr. and Mrs. T. Conn, became the bride of Alfred, only son of Mayor and Mrs. Alex. Maxwell. The ceremony was performed at the Manse of the Cumberland United Church by Rev. J. R. Hewitt.

The bride looked charming in a beaded gown of peach flat crepe, and was attended by her sister, Miss Ella Conn, who wore a charming dress of pink crepe de Chine. The groom was supported by his cousin, Mr. Wilbur Hudson.

After the ceremony the happy couple left for Vancouver.

Miss Conn was the guest of honor during the week at two showers. At the home of Mrs. Floreen McDonald some twenty friends assembled and presented to the bride-to-be a wagon, beautifully decorated and loaded with a large number of useful and costly articles. The evening was delightfully spent in whist, singing and dancing, delicate refreshments being served by the hostess, assisted by her mother, Mrs. Frank Dalby, and Mrs. Cope.

The home of Mayor Alex. Maxwell was also the scene of a very jolly party, when Miss Dorothy Maxwell entertained in honor of Miss Conn. During the evening Miss Conn was presented with a beautiful dinner set.

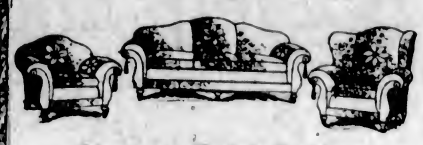

Chesterfield Suites

With Fall just around the corner, one's thoughts turn to the comforts of home. Don't be without a comfy chesterfield suite this season. The prices are within reach of all, and our stock has never been so complete as it is today.

A very popular suite includes a large chesterfield, 90 inches over all, with heavy pillow spring arms; with two very comfy chairs, covered in good grade tapestry, $245. This is a very large suite.

Other Suites From $125. Terms Arranged.

J. W. Barthokomew, Prop. Phone 5179

Home Furniture Co.
825 Fort St. (Just above Blanshard St.)

BAYER — Genuine **ASPIRIN**

Proved safe by millions and prescribed by physicians for

Colds	Headache	Neuritis	Lumbago
Pain	Neuralgia	Toothache	Rheumatism

DOES NOT AFFECT THE HEART

Safe — Accept only "Bayer" package which contains proven directions.

Handy "Bayer" boxes of 12 tablets
Also bottles of 24 and 100—Druggists.

Aspirin is the trade mark (registered in Canada) of Bayer Manufacture of Monoaceticacidester of Salicylicacid (Acetyl Salicylic Acid, "A. S. A."). While it is well known that Aspirin means Bayer manufacture, to assist the public against imitations, the Tablets of Bayer Company will be stamped with their general trade mark, the "Bayer Cross."

OUR RAINPROOF REMOVAL VANS

With closed doors, are specially constructed for the removal of household goods. Separate compartments for china and pictures. Our vans are heavily padded throughout; individual furniture covers give added protection and insure against any possible chance of scratches or rubbing. Telephone call brings our inspector to your door; you are not obligated.

REMOVERS
SHIPPING
AGENTS
CUSTOMS
BROKERS

DUNCAN STORAGE COMPANY

Warehouses: 516-520 Bastion Square. 522-530 Chancery Lane. Office Phones: 1665 - 1664 - 1663

Thank You!

We have appreciated very much the volume of business done during our Opening Sale. The

FREE PANTS

with every suit made to order will continue for a few more days. We advise intending purchasers to take advantage of the offer.

TO THE LADIES who called in the interest of husbands, sons and brothers, we enjoyed their expressions of

Lovely Goods, Beautiful Display Wonderful Values

OUR MANAGER, Mr. Fyfe, is an honor graduate of the R. & A. Sim Cutting School, Bothwell Street, Glasgow, 1903. He is also the son of a merchant tailor. You have the life-long experience of a man raised in the clothing business at your service.

OUR FIRM has made suits for over One Million satisfied customers. That is our best advertisement. Your money is not ours till you are satisfied.

Suits and O'coats $27.00 Made to Order

We Are Also Agents for the Famous Tailorcraft Made-to-Measure Suits at $30.00 to $45.00

FREE PANTS DURING OPENING SALE ONLY

Scotland Woolen Mills Co
Mill-to-Man Tailors
1306 Douglas Street

Society and Women's Affairs

Art Gallery Visitors

Among those recently visiting the Art Gallery, Crystal Garden, were: Miss M. Hickey, Seattle; Miss H. Nelson, Seattle; Mrs. W. J. McFadyen, Vancouver; Miss J. Brown, Edmonton; Mr. and Mrs. Bryson, Vancouver; Mrs. Ball, Vancouver; Mr. and Mrs. Russell, Portland; Mrs. and Miss Gould, Nova Scotia; Mr. and Mrs. Allen, McBride, B.C.; Mrs. Robert A. King, Cleveland, O.; Mrs. A. H. Robertson, Bridgewater, N.S.; J. V. Yonge, Cheltenham, Eng.; Mrs. N. Gurton, Sidney, B.C.; Mrs. Mair, Thetis Island; A. B. Churchward, Tacoma, Wash.; A. V. Ames, Philadelphia, Pa.; Miss E. Ames, Philadelphia, Pa.; Miss Knox, New York; Mr. and Mrs. Eades, Vancouver; J. Wilkinson, Calgary; Mrs. J. C. Bennett, Lake Hill; Mrs. J. Paline, Colwood; J. W. Giles, Medicine Hat; C. W. Clarke, Yakima, Wash.; Mrs. Amy Wagner, Everett; Mrs. Watson, Vancouver; Mrs. J. Bryndson, Seattle; T. P. Yawle, Tacoma; Mr. and Mrs. Rowds, New York City; C. V. Huff, Vancouver; Miss Napier, Calgary, Alta.; F. Taylor, Nanaimo; Miss M. Daily, Seattle; Miss M. Cork, Portland; L. B. Howden, Vancouver; Miss Johnson, Seattle; Miss R. Wilkinson, Seattle; Miss Ena Rogerson, Regina; Miss L. Hamilton, Regina; Miss J. Penderson, Janson, Alaska; Miss C. Wemborn, Vancouver; Mrs. C. T. Corbett, Edmonton; Mr. and Mrs. Hornsby, Syracuse, N.Y.; Miss A. Cooper, Ogden; Miss M. Trevelyn, Berkeley, Cal.; Mr. and Mrs. Edwards, Comox; Mrs. Frank Wade, Cleveland, Ohio; Mr. and Mrs. Louis C. Massey, Orlando, Florida; Mrs. A. Reid, Erie, Ont.; Mrs. McDonald, Fort Qu'Appelle; Miss Seekings, London, Eng.; Mrs. H. Ridsdale, Moose Jaw; Miss M. A. Williams, Vancouver; Miss A. Anderson, Portland, Ore; Mr. R. Norton, Port Angeles; Mr. Clyde King, Little Rock, Ark.; Miss F. Stern, Coatesville, Pa.; Mr. and Mrs. Scott, Springfield, Ore; Miss Sybil Hill, Vancouver; Miss M. Burslam, California.

• • •

Entertains for Aunt

Mrs. A. C. Chislett, of 2510 Prior Street, entertained in honor of her aunt, Mrs. L. Lesler, of Duluth, Minn., at the Stephens Hall on Saturday evening. The evening was spent in cards, dancing and music. Tnt guests were entertained by Eileen Chislett's dancing. During the evening refreshments were served. The invited guests were Mr. and Mrs. Fawcett, Mr. and Mrs. Neelands, Mr. and Mrs. Woodley, Mr. and Mrs. Wyatt, Mr. and Mrs. Skett, Mr. and Mrs. J. Hibberson, Mr. and Mrs. Dunn, Mr. and Mrs. Hunt, Mrs. Lesler, Mrs. W. E. Dunn, Mrs. L. Menkus, Mrs. M. Ellis, Mrs. Griffiths, Mr. and Mrs. Baines, Mrs. Gosman, Eric Griffiths and Jack Woodley. Prize winners were: First ladies', Mrs. Hunt; second ladies', Mrs. Neelands; first gentlemen's, Mr. Wyatt; second gentlemen's, Mr. Fawcett.

• • •

Married in Seattle

A wedding of interest to many Victorians was solemnized in Seattle, Saturday, when Miss Nedra Wall, of Seattle, became the bride of Dr. Arthur Lewis, son of Mr. and Mrs. A. E. Lewis, of Harrison Street. The bride was formerly on the nursing staff of the Seattle General Hospital. The groom is a graduate of Queen's University and a former member of the famous Queen's Rugby team and one of Victoria's championship team last year. Dr. and Mrs. Lewis are honeymooning in Victoria and points up-Island, after which they will take up residence at Scenic, Washington, where Dr. Lewis is in charge of a hospital.

• • •

Dinner Party

Mr. Hutchison, of China, and Major Wilson, who have been spending most of the Summer at the Cadboro Beach Hotel, entertained at a dinner party at the hotel on Thursday night. Their guests included Mr. and Mrs. T. Golby, Mr. and Mrs. R. Musgrave, Miss Frances Musgrave, Miss Peggy Edgell, Mr. R. C. Ross, Miss Kathleen Ross, Mr. Ross (China), Mr. and Mrs. Walker and Mr. G. Tyson. After dinner the guests enjoyed moving pictures of many up-Island places, B.C. Fisheries, and views of Yellowstone Park, all of which had been taken this Summer by Mr. Hutchison.

• • •

At Buena Vista Hotel

The following were guests at the Buena Vista Hotel, Cowichan Bay, during the yacht club meet: General G. P. Scriven and Mrs. Scriven, Washington, D.C.; Mr. and Mrs. G. C. Ferrie, Vancouver; Mrs. John F. Tobin, Toronto; Mr. and Mrs. W. G. Mackenzie, Vancouver; Mr. K. G. Jones, Eastbourne, England; Mr. and Mrs. L. O. Howard, Arizona; Mr. C. Beasley and family, San Mateo, Cal.; Mr. and Mrs. H. A. Rhodes, Calgary; Miss Phyllis Morton, Miss Louise Adams, Vancouver; Mr. and Mrs. F. E. Page, San Bernardino, Cal., and others.

• • •

At Beverley Hotel

Guests at the Beverley Hotel Apartments, 724 Yates Street, include: Mr. and Mrs. R. W. David, Mr. E. Charlton, Mr. and Mrs. Bilby, Mr. and Mrs. C. W. Kemia and sons, Vancouver; Mrs. Deveraux and Miss Deveraux, Port Angeles, Wash.; Mr. J. H. Nasmith, Sumner; Mr. McGreevy, Mr. D. G. Houston, Mr. and Mrs. G. Spence, Rev. W. L. Macrae, Mr. and Mrs. Patterson, Vancouver; Mr. G. C. Turner, Mr. Stewart-Cook, City; Mrs. C. Pollock, Mr. and Mrs. Morgan, Vancouver.

• • •

Children's Party

Mrs. Charles Marchant entertained at the home of her mother, the occasion being the fourth birthday of her small daughter, Margaret Doreen. The little guests were Ivy and Jean Marchant, June and Margaret Stancil, Edna and Grace Corness, Arnold and Vera Masters, May Cornesa, Dorothy Payne, Peggy Muckle. The hostess was assisted by Misses Esther Corness and Gertrude Muckle.

• • •

At Devonshire House

Registered at Devonshire House during the past week were Mrs. D. Russell, Departure Bay; Miss Buchannan, city; Miss Kate Stevens, London, Eng.; Miss A. Hutton, city; Mrs. Halpenny, Vancouver; Miss Frances Hook, city; Miss V. Warr, Comox; Mrs. Burton, Chilliwack; Miss A. Povah, Vancouver.

• • •

At Cadboro Beach Hotel

The following guests are registered at the Cadboro Beach Hotel: Mr. and Mrs. A. O. Crawford and family, Vancouver; Mrs. J. B. Lyon, Clearwater, Fla.; Mr. and Mrs. C. J. Northrop, Boise, Idaho; Mrs. J. B. Trees, Miss Frances Trees, Miss Elizabeth Trees, Miss A. Nairn and Miss J. Nairn, Toronto.

• • •

Leaves for Toronto

Miss Margaret Trew, who has been the guest of Mrs. Gordon Dixon, Stanley Avenue, for the past month, left yesterday for Vancouver, where she will visit friends before returning to her home in Toronto.

• • •

Leave for England

Mr. and Mrs. Fred Leach, who have been in residence at the Guest House, Oak Bay, all Summer, have left for a year's holiday in England and the Continent, and on their return will buy or build a home in Victoria.

• • •

At Devonshire House

Miss Orea Pearson has taken up her residence at Devonshire House.

Calgary Teacher and Wife Go to Korea

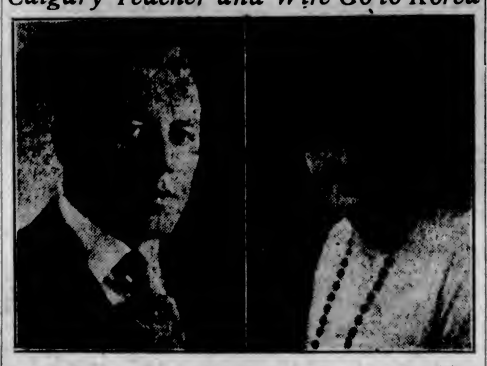

George Findlay Bruce, B.A., of Tara, Ontario, late vice-principal of a Calgary public school, has been appointed to the Korea Mission of the United Church of Canada as educational worker. Mrs. Bruce, who goes with him, was Miss Nellie Tate, of Brampton, Ontario.

Dances Hostesses

Miss Sheila Parr and Miss Marjorie Oates were hostesses at a delightful dance last evening at the home of Major and Mrs. M. D. Parr, "Rosemead," Lampson Street, Esquimalt, when nearly 200 guests were present.

• • •

Returning to Toronto

Mrs. Hunter Ogilvie and Miss Mary Ogilvie are returning to Toronto tomorrow. They have been spending the latter part of the Summer in Victoria as the guests of Mrs. Ogilvie's sister, Mrs. E. Crow Baker, Gorge Road.

• • •

Announce Engagement

Mr. David M. McNaught, of Toronto, announces the engagement of his sister, Eva Ross, to Rev. George Hasted Dowker, son of Mr. and Mrs. James Dowker, of Mt. Tolmie, Victoria, the wedding to take place the early part of October.

• • •

Engagement Announced

Mrs. E. Burdett Garrard announces the engagement of her only daughter, Joyce, to Mr. Walter Redford, eldest son of Mr. and Mrs. John Redford, of Bury, Lancashire, England, the wedding to take place on September 25, at All Saints, Alberni.

• • •

Announce Engagement

Mr. and Mrs. W. J. Mable announce the engagement of their second daughter, Loma Estelle, to Mr. Harold Lester Kraus, only son of Mr. and Mrs. B. B. Kraus, of Milwaukee, Wis. The wedding will take place in October.

• • •

From Oakland

Mrs. George Baylis, of Oakland, Cal., who has been a guest of Mrs. Harrison, Fleming Street, and who has been spending ten days with her son at Prince Rupert, returned on the Ruth Alexander this morning.

• • •

Leave for Eastern Canada

Mrs. George H. Maynard, of Elk Lake, accompanied by her daughter, Shirley, left yesterday for an extended trip to Eastern Canada. Miss Maynard will attend school in Hamilton, Ont., for the next year.

• • •

Leave for Toronto

Rev. F. H. and Mrs. Fatt left for Toronto last Tuesday evening to attend the jubilee of Whycliffe Coled in 1888. They expect to return about the end of October.

• • •

To Spend Winter Here

Mrs. Prescott Oakes, with her small son, David, expects to arrive on Monday and take up residence for the Winter at the Guest House, Newport Avenue, Oak Bay.

• • •

Returns to California

After a ten days' holiday with his parents, Dr. and Mrs. Wesley Davison, Chamberlain Street, Mr. Brewster Davison returned to California on Friday.

• • •

Tea Hostess

Mrs. Oswald H. Dorman entertained on Friday afternoon at tea, complimentary to Mrs. R. Murray MacKenzie, who is returning shortly to her home in Petersburg, Alaska.

• • •

From Comox

Mr. S. d'Estere arrived from Comox on Friday, and is leaving for Bermuda on Monday on H.M.S. Colombo. He is staying at the Strathcona Hotel.

• • •

Yachting Trip

Mrs. Harry Bullen, the Misses Jane and Freda Warter and Miss Margaret Scott are enjoying a ten day's yachting cruise in Mainland waters.

• • •

Leaving for England

Mr. and Mrs. H. M. Charter, of Crofton, who have recently sold their home, are leaving today to live in England.

• • •

From Vancouver

Miss Marion Robertson, of Vancouver, is visiting her uncle and aunt, Senator and Mrs. G. H. Barnard, Rockland Avenue.

• • •

From Montreal

Mr. and Mrs. R. E. English and their three little boys are visiting Mrs. J. S. C. Fraser, St. Charles Street, for a few days.

• • •

Return to Rochester

Dr. Ludon and Miss Fitzgibbon have returned to Rochester, Minn., after spending the Summer with Mrs. Fitzgibbon, St. Charles Street.

• • •

Here From Lillooet

Mr. Joe Jones has arrived from Lillooet and is visiting his mother, Mrs. O. M. Jones, Island Road, Oak Bay.

• • •

In Montreal

Miss M. E. Lloyd, 702 Rupert Street, left yesterday to visit her sister, Mrs. F. M. Parker, in Montreal for the next six weeks.

• • •

At Guest House

Mrs. C. H. Thorn will be at the Guest House, Newport Avenue, Oak Bay, till she leaves for her home in Kobe, Japan.

• • •

From New York

Mrs. W. Alexander and Mrs. E. C. Converse, of New York, are guests at the Empress Hotel.

• • •

Return to Winnipeg

Mr. and Mrs. Gladwell Griffiths, visitors at the Guest House, Oak Bay, have returned to their home in Winnipeg.

• • •

From San Francisco

Mr. and Mrs. Charles D. Moore, of San Francisco, are spending a holiday here, guests at the Empress Hotel.

• • •

Visitors Here

Mrs. Charles D. Hobbs, of Vancouver, and Mrs. Eric Brown, of Ottawa, are staying at the Empress for a few days.

• • •

From Seattle

Miss Evelyn Windau, of Seattle, who is here for a holiday, is staying with her mother at 1633 Davie Street.

• • •

Return From England

Mrs. Gourlay Lang and Miss Janet Lang have returned from a visit to England.

• • •

From Tacoma

Mrs. J. Tisdale, of Tacoma, Wash., is spending a week with Mr. and Mrs. J. H. Cobley, Cook Street.

James Island

Mr. and Mrs. Carson, and their children, of Victoria, have been visiting Mr. and Mrs. A. Bown.

• • •

Mr. E. Rivers and Mr. L. Ross spent the week-end at Nanaimo.

• • •

Mr. and Mrs. W. Milsted, and their children, have returned home from Victoria.

• • •

Mr. and Mrs. James Clegg are spending a holiday at New Westminster and Bellingham.

• • •

The Misses L. Hamserley and E. Hudson, and Mr. E. Treadwell have taken up their residence on the Island.

• • •

Mrs. George Goldie has had as her guests her nephew, Murdo McDonald, and Charles Griffiths, of Vancouver.

• • •

Mrs. H. Willmott and her daughters, Betty and Irene, have been been guests of Mrs. Preston, of Superior Street, Victoria.

• • •

Mr. G. Aldous, of Qualicum Beach, is the guest of his daughter and son-in-law, Mr. and Mrs. J. C. Doran.

• • •

Mrs. I. Dixon and her children, Cecil and Edna, who have been spending the Summer holidays on the Island, have returned to their home in Nanaimo.

• • •

Mrs. Walker, who has been the guest of Mr. and Mrs. J. Thompson, has returned to her home in Victoria.

• • •

Mrs. W. Neville and Miss Nita Scott, of Vancouver, are the guests of Mr. and Mrs. M. J. Kirk.

• • •

Miss Hesketh Richards has left for Anyox, where she will teach at the Granby Bay School.

• • •

Mrs. W. S. Thatcher has as her guests her sister, Miss Blanche Robb, the Misses Dorothy and Lois O'Leary and Mr. George Whitelaw, of Reno, Nevada.

• • •

Mr. and Mrs. Allan Lyn and their daughter, Mary, of Vancouver, are the guests of Mrs. Lyn's brother and sister-in-law, Mr. and Mrs. T. M. Robb.

Salt Spring Island

Mr. C. Haseltine, of Victoria, returned home on Saturday after spending a few days on Salt Spring Island, the guest of Mr. and Mrs. A. J. Smith, of Ganges.

• • •

Miss Decie Beddis left Ganges last Monday to join the staff of the Jubilee Hospital, Victoria.

• • •

Captain K. S. Halley, of Vancouver, has been visiting the Island for some days, the guest of his sister, Mrs. A. J. Smith.

• • •

Guests registered at Harbor House, Ganges, are: Mrs. Jefferson, Miss Dorothy Jefferson, Mrs. Graham, Miss Eileen Graham, of Vancouver; Mrs. P. G. Case, Mrs. E. Lacey, of Edmonton.

• • •

Miss K. Smith, of Fulford Harbor, has left for a two weeks' visit to Victoria, where she will be the guest of Mrs. C. Morris.

• • •

After a two-month visit to Exeter, England, Mrs. A. K. N. Oxenham and her daughter returned home to Ganges early in the week.

• • •

Mrs. C. F. Roberts and her daughter left Ganges on Tuesday for a two-month visit to Mayne Island, guests of Colonel and Lady Constance Fawkes.

• • •

The Islands Agricultural and Fruitgrowers' Association will hold its thirty-first annual exhibition on Wednesday, September 14, at Ganges Harbor.

Cumberland

The many friends of Mr. Bert Wilcock will be sorry to hear that he is a patient at the Cumberland General Hospital, undergoing an operation on Thursday.

• • •

Miss Pearl Hunden has been appointed as teacher of the receiving class at the Cumberland Public School, taking the position vacated by Mrs. Drader, who left Cumberland to reside in California.

• • •

Mr. J. Brown, the Victoria contractor, who has just completed the new wing at the Cumberland General Hospital, will leave for his home in the capital this week-end.

• • •

Mrs. T. Ecclestone and family left on Thursday for Seattle, where they will make their future home. Prior to their departure Mrs. Ecclestone was the recipient of a travelling bag from her many friends in Cumberland, made during a residence here for the past seventeen years.

• • •

Mr. and Mrs. Sam Boothman, former residents of Cumberland, now of Vancouver, are spending a vacation with Mr. Boothman's parents.

• • •

Miss Laura Robertson, of Vancouver, is the guest of Miss Janet Graham.

Octogenarian Flies Across Germany

MRS. ANNIE BESANT

President of the Theosophical Society, who will be eighty years of age in October, has no fears of leaving terra firma, and has just flown from London to Germany to deliver a lecture.

Ladysmith

Mr. A. Brooksbank, of Prince Rupert, was in Ladysmith this week, meeting old friends. He will attend the convention of Canadian Boards of Trade, which will be held in Vancouver next week. He is secretary of the Board of Trade in Prince Rupert.

• • •

Mrs. Uren and Miss Uren have returned home after spending a most enjoyable holiday in Los Angeles.

• • •

Miss Elsie Gregson left recently for Victoria, where she will train for the nursing profession at the Royal Jubilee Hospital.

• • •

Mr. P. Austin, traveling auditor of the Government Liquor Board, was in the city during the week.

• • •

Mr. C. G. Callin will spend his vacation in Edmonton in attendance at the annual convention of the Army and Navy Veterans of Canada. He will leave on Sunday for the Prairie city.

North Galiano

Mrs. Harry King and Miss Lillias and Master George King, of 1027 Chamberlain Street, were the guests of Mr. and Mrs. Allison, Portier Pass Lighthouse, for the past week.

• • •

Miss Frances Allison has returned to Victoria to attend High School after spending her vacation at North Galiano.

• • •

Mrs. Walters, of Victoria, is visiting her brother, Mr. John Shaw.

• • •

Mr. Hall Taylor returned from Vancouver recently.

• • •

Mr. O'Hara, accompanied by his son, has sailed for Japan, to visit his parents.

• • •

Those registering at the Light House recently were: Miss Marguerite Hulme, Mr. John Hulme, Mr. Thomas Gordon, of Ladysmith; Mr. Walter Brown and Mr. William Knowles, of Victoria.

Bevan

Mrs. H. Williams, who has been on a visit to her daughter, Mrs. H. Shepherd, returned to her home in New Westminster on Thursday.

• • •

Miss M. Jarvis, of Nelson, has been appointed to the teaching staff of the Bevan Public School.

• • •

Mrs. T. Haddon is spending a vacation in the Terminal City.

• • •

Mr. and Mrs. Carlson, of Ladysmith, motored over the road and are spending a vacation with Mr. and Mrs. H. McKenzie.

• • •

Miss Betty Constable, of Vancouver, who has been visiting Mrs. Harold Grant, returned to her home on Thursday.

Galiano

Miss E. Ambrose arrived on Friday and is the guest of Mrs. Zala.

• • •

A number of the younger set enjoyed a dance in the hall Friday, Mr. Zala, Miss York, A. Georgeson and others assisting with musical numbers.

• • •

Miss Freda New left for Victoria on Saturday.

• • •

Mr. and Mrs. Carter, of Portland, are guests of Mr. and Mrs. C. Stewart.

• • •

Mr. and Mrs. Harrison and daughter left for Vancouver after visiting at the Farm House Inn. Miss Ada Bellouse, Miss K. Bellhouse, Miss K. Bambrich, Mr. A. Cayzer, Master N. Best, Mr. and Mrs. A. E. Scoones were passengers on the Island Princess on Monday for Victoria.

• • •

Miss Alice Lee, Vancouver, is a guest of Mrs. Gilmore, Beach House.

• • •

Miss E. York left for Vancouver on a visit to her aunt, Mrs. Flett.

• • •

Mr. A. Head and sons and Mr. R. Shields have moved into their new home on the North End Road.

• • •

Miss Mary Shopland is home on a visit from Vancouver.

Sooke

Mrs. Nickson and children, with Mrs. Feldton, of Vancouver, have taken Mrs. Muncey's Summer cottage for a few weeks.

• • •

After spending the Summer with Mrs. Roberson, Miss Burton has returned to her home in Saskatoon.

• • •

Miss M. King is spending a few weeks with Mr. and Mrs. Chalmers, of Seattle.

• • •

Mr. J. J. Hawkins is spending a vacation at his home on Grant Road.

• • •

The friends of Mrs. F. Sanderson will regret to learn that she is seriously ill in the Jubilee Hospital.

LAKE HILL PARTY

Lake Hill Community Centre will hold a military 500 party on Monday at 8:30 p.m. Visitors are welcome and refreshments will be served.

Nearly 1,300,000 children now attend school in Mexico.

for Heat NANAIMO WELLINGTON COAL
J. KINGHAM & CO LIMITED
1004 BROAD ST. PEMBERTON BLOCK
Our Method 20 Satisfaction 100 lbs. to the Sack

Our new department of Optometry is fully equipped for the examination and testing of eyes, prescribing correct glasses. Many Victoria people need the better vision that the best glasses can bring.

Norman G. Cull, Ltd.
Opticians and Optometrists
1108 DOUGLAS STREET PHONE 7099

Buy Your TEA and COFFEE From COPAS & SON

Nice Orange Pekoe Tea, Per lb., 53¢, or 3 lbs for..... $1.55
Anti-Combine Tea, the nicest flavored tea obtainable, per lb. 75c
Our Coffee Is Fresh Roasted Every Day. Per pound, ground or pulverized, 45¢, 55¢ and 65c
Dutch Cocoa, in Bulk, Per pound 15c

Let Us Have Your Orders. Prompt Attention.
COPAS & SON—Phone 94 and 95
Corner Fort and Broad Streets

Cranleigh House School
A residential and day school for boys from beginners to matriculation. Individual attention. All games. Reopens September 14.
C. V. MILTON, A.C.P. PHONE 4406

Just Note the Difference!

The dark evenings are here; the children are busy with their home-work tasks. All your thoughts and activities are centred round the home these evenings.

Light means cheerfulness and comfort—it makes the home.

Go over your lighting fixtures now. Clean off all dust from the shades and replace all blackened and burned-out lamps with

LACO MAZDA LAMPS

and just note the difference.

BRITISH COLUMBIA ELECTRIC RAILWAY CO.
Douglas Street Langley Street

Satin Frocks

Here's a Marvelous Group of Clever Creations in the Newest Fall Styles—at

$24.75

Satins, Cantons and Crepe Elizabeth are the fabrics from which these frocks are fashioned. The Slim Silhouette prevails, with animation given in the use of flares, tiers, pipings, and often in the reverse side of satin or crepe. The new Vionnet-inspired "Jungle Cuff," with its fabric or metal band, terminates the long, tight sleeve of many. Velvet, metal embroidery, flowers and lace are other means of elaboration. Two hundred frocks, in all sizes, to choose from.

Do Your Purchasing on Mallek's 12-Payment Budget Plan

1212 Douglas Street **Mallek's** Limited Telephone 1901

B·C·D·S·
Better Than Ever
DRAMALOGUE
Season Starting October 3

SPRATT'S
C.L.O. Cage Bird Food Will Bring Your Birds Through Their Moult
SPRATT'S
Seeds will keep them fit the balance of the year

YOUR DEALER WILL SUPPLY THEM

MARINE CHALET
VICTORIA'S FINEST FURNISHED APARTMENTS
Situated in Oak Bay, only one-half block from beach and carline, and midway between the Victoria and Uplands Golf Courses, these beautiful small family apartments are unequalled for either temporary or permanent residence.
Suites contain living-dining room, bedroom, bath and electric kitchenette, some with ice machines. Completely furnished, including linen and silver. All vacuum steam heated. English fireplaces in the new suites. Maid service available.
Rates: $50.00 to $100.00 Per Month

SPROTT-SHAW SCHOOLS
Established 1888
Commercial, Stenography, Preparatory, Collegiate and Wireless Courses
SPROTT-SHAW INDIVIDUAL INSTRUCTION
Classes Now in Session. Call, Write or Phone 38 For Prospectus. Jas H. Beatty, Managing Director.
Many outstanding successes in all departments. Employers of our graduates speak highly of our work.
DAY SCHOOL NIGHT SCHOOL

NELLE THACKER
Premiere Danseuse
Graduate of the Cornish School, Seattle
Ballet, Character and Interpretive Dancing
Classes for professionals, advanced pupils and children now in session.
SPECIAL BABY CLASS
Office hours 2 to 4.
Room 7, 805 Courtney St., Opposite P.O.
Phones 1369, 67231.

LAKESIDE HOTEL
Cowichan Lake, Vancouver Island
An Old-World English Home on a Lovely Mountain Lake.
Boat Picnics, Bathing, Fishing, Etc.
Special Weekly and Monthly Rates.
Housekeeping Cabins.
Proprietors:
CAPT. O. COX, Indian Army.
B. O. BRETON, Indian Army Ret.

Made in Victoria.
Grocers sell it.

Vivian Moggey L.A.B.
TEACHER OF PIANO
Phone 57028
Member Stojowski Master Classes, 1927

The Semi-Brogue Made by Manfield

In the last, as well as in the perforated design of these Semi-Brogue Oxfords, expert craftsmanship is at once evident. They are fashioned from the finest quality willow calfskin, with 16-gauge oak-tanned soles. Sizes 6 to 10½. Widths B, C, D and E. Price..... **$10.00**

Manfield

LONDON, PARIS, BRUSSELS, PHILADELPHIA.

Sold Exclusively in Western Canada by

Hudson's Bay Company. INCORPORATED 2ND MAY 1670.

Newest Modes in Hairdressing

Your coiffure demands the same careful attention you bestow upon your clothes. It is this painstaking care for details that enables us to serve so many hundreds of women and misses. You, too, should take advantage of this service as exemplified by our trained and experienced staff.

Antiseptic Shampoos, Hot Oil, Tar and Henna Packs, Hair Coloring and Tinting, Perfect Shingle Bobbing, any style. Wax Marcelling that lasts.

Water and Finger Waving, Children's Haircutting, Violet Ray Vilro treatments, Facials without hot towels. Hair and scalp treatments for ladies and gentlemen.

We specialize on ladies' and gentlemen's wigs, toupees, transformations and hair goods of every kind, shape or form. Fit and shading guaranteed.

PHONE FOR AN APPOINTMENT

— Hairdressing and Manicuring Parlors, Mezzanine Floor

Hudson's Bay Company. INCORPORATED 2ND MAY 1670.

Personal Efficiency

Seldom do you find people of prominence in the business, social or professional world laboring under the disadvantage of defective eyesight.

The very training on the road to success points the way also to personal efficiency — and to be efficient you MUST have good eyesight.

The examination of your eyes is scientifically performed at this store, and our price for complete glasses will provide a demonstration of superior value.

— Optical Dept., Mezzanine Floor

Hudson's Bay Company. INCORPORATED 2ND MAY 1670.

Hudson's Bay Company.

INCORPORATED 2ND MAY 1670.

Other Stores at Winnipeg, Yorkton, Saskatoon, Edmonton, Calgary, Lethbridge, Nelson, Vernon, Kamloops and Vancouver

A Notable Display of Evening Gowns From Paris

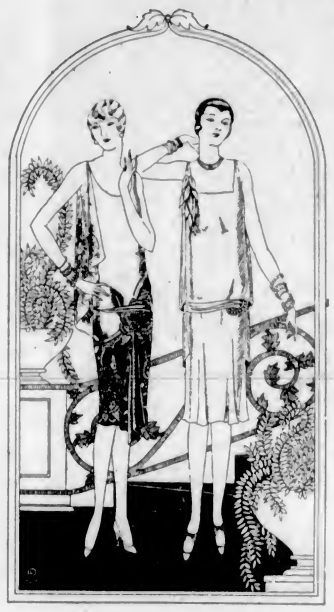

In this superb showing of French Evening Gowns are individual modes to suit every type of figure. There are noticeable changes in line, skirts being somewhat longer and wider, with irregular hem lines. Many feature the circular cut and gradual flare skirts, mostly with snug fitting hip lines. Floating panels and cascades add graceful touches to many of the models. Materials include satin and crepe georgette, elaborately trimmed with beaded and jewelled embroideries in Oriental and modern designs. Among the new colors are honeydew, sleeping beauty, orchid, lupin, flesh, King's blue, Nile, coral, and briar rose. White, black and ivory are also well represented. Sizes 16 to 44. Prices from

$29.50 to $85.00

—Second Floor, H.B.C.

Radio Week

Now, at the commencement of the Fall season, is the time to buy your Radio. During the long dark evenings, what greater joy exists than tuning in and listening to some excellent music, singing or other entertainment? Classical or jazz—it's there for your choice. We carry a complete assortment of the newest models by leading makers, at prices you'll find easy to pay.

A SPECIAL

The Latest Model Victor-Northern Three-Tube Radio No. R24, complete with all equipment **$59.95**

The outfit includes one Crosley Musicone Speaker, Three Peanut Tubes, Two Large 45-V Batteries, One "C" Battery, Three "A" Batteries. Buy one of these sets now before they are all gone. The usual price is $110.00. Take advantage of our easy payment plan—

$15.00 Down

Balance $5.35 Per Month

—Lower Main Floor, H.B.C.

Special Sale of Simmons Beds

A specially fortunate purchase, made direct at the factory enables us to offer a large number of Simmons Beds away below the regular price. If you want a real bargain now is the time to buy. The savings are extraordinary.

Simmons Beds, $8.95
2-Inch Continuous Post Beds in walnut or ivory finish, with heavy straight fillers. Stock sizes. Sale Price at, each **$8.95**

Simmons Cane Panel Beds, $11.75
2-Inch continuous post style, with wide cane panel centrepiece. Walnut or ivory finish. Sale Price..... **$11.75**

Simmons Flat Panel Beds, $13.50
With wide centre panel, finished with transfer pattern. Walnut finish only. All stock sizes. Sale Price..... **$13.50**

Simmons Panel Beds, $15.50
Continuous posts and extra wide panel, finished in forest grain walnut. Walnut finish. A handsome bed. Sale Price **$15.50**

Simmons Graceline Bed, $17.50
In walnut finish, continuous post style. All graceline tubing with flat centre filler decorated with transfer pattern. Sale, each, **$17.50**

Bed, Spring and Mattress, $21.50
Simmons Continuous Post Steel Bed in walnut or ivory finish. Complete with double woven spring and all-felt mattress. Sale **$21.50**
$2.15 Cash—Balance in Nine Monthly Payments.

Bed, Spring and Mattress, $24.50
Simmons Bed of continuous post style in either walnut or ivory finish. Complete with all-steel coil spring and all-felt mattress. Price, complete **$24.50**
$2.50 Cash—Balance in Nine Monthly Payments.

Bed, Spring and Mattress, $30.00
Simmons Walnut Finish Cane Panel Bed, complete with all-steel coil spring and all-white cotton felt mattress. Sale Price... **$30.00**
$3.00 Cash—Balance in Nine Monthly Payments.

Bed, Spring and Mattress, $39.50
Consisting of Simmons Graceline Bed, in walnut finish, Simmons Simcoe Coil Spring and special felt mattress of all-white cotton filling. An exceptionally comfortable bed. Complete. Sale Price **$39.50**
$4.00 Cash—Balance in Nine Monthly Payments.

—Fourth Floor, H.B.C.

An Expert Corset Fitting Service

A corseting garment must be correctly fitted to give the maximum satisfaction. It must be suited exactly to your individual requirements. Let our expert corsetieres aid you in selecting the correct garment, which will instantly perfect your finger. In our incomparable collection of Nemo-Flex garments there is a model for every conceivable type, and every creation is delightfully smart in line and fabric.

Nemo-Flex Combinations
A straightline, side-closing model for average figures. Two inserts of surgical elastic, giving flexible and comfortable control, light boning over the abdomen. White only. Sizes 32 to 40. Priced at **$4.95**

Another Popular Nemo-Flex Combination
With boned inside girdle and cross over garters to give the flat effect. Made of figured material with elastic shoulder straps. Sizes 34 to 40. Price..... **$6.50**

Nemo-Flex Combinations
In rayon striped material, inner belt with clasp, supports abdomen giving added support and control to heavier figures. Sizes 34 to 44. Price..... **$7.50**

Nemo-Flex Girdles
For the full average figure, a well designed model smartly tailored, substantially boned, two sections of knitted elastic on sides, finished with six hose supporters. Sizes 27 to 38. Price... **$8.00**

—Second Floor, H.B.C.

Imperial Batteries

For Cars and Radios

For long service and dependability, these Batteries cannot be excelled. They are made by one of the largest battery manufacturers in Canada. Automobile Batteries will be installed in your car without extra charge.

6-V. 90-Amp. Imperial Special Ignition Battery, for all popular cars. Installed..... **$13.50**

6-V. 100-Amp. Heavy Duty Imperial Battery. Installed **$17.95**

6-V. Imperial Radio Battery in rubber case, with bail handle and screw connections **$14.95**

—Lower Main Floor, H.B.C.

Pabco Rugs

The New Enamel-Surface Floor Covering

We are now carrying a complete line of these new serviceable floor rugs. They offer a splendid choice of colorings and are guaranteed to give full satisfaction. The hard enamel surface insures longer wear and less work in keeping clean. Shown in five sizes.

6.0 x 9.0..... **$6.95**
7.6 x 9.0..... **$7.95**
9.0 x 9.0..... **$10.95**
9.0 x 10.6..... **$12.75**
9.0 x 12.0..... **$14.50**

—Third Floor, H.B.C.

Special Four Days' Sale of Blankets and Comforters, Commencing Monday

Over 5,000 Blankets and Comforters, in our usual dependable qualities, offered at prices that mean real savings to every housewife. A most opportune sale, coming, as it does, just at the time when extra bedding is needed.

800 White Pure Wool Blankets

Woven from thoroughly scoured pure wool yarns. Some have slight oil stains, but the majority are perfect. Sizes for single, three-quarter and double beds. Price, each

$2.98, $3.98 and $4.98

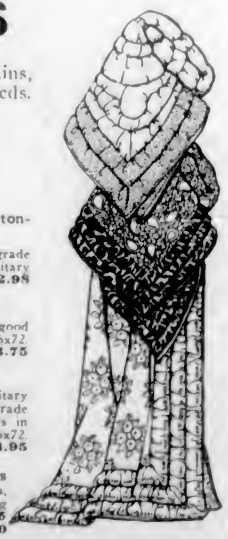

300 Pairs White Pure Wool Yorkshire Blankets
Woven from hard wearing yarns and finished with pink or blue borders. Come in all the wanted sizes.
Size 58 x 76. Price, pair, **$6.98**
Size 64 x 81. Price, pair, **$8.98**
Size 68 x 86. Price, pair, **$9.98**
Size 72 x 90. Price, pair, **$10.98**

500 Pairs White Pure Wool Blankets
Woven on the famous Ayrshire looms with that soft lofty pile so much desired.
Size 66 x 80. Price, per pair **$9.98**
Size 66 x 86. Price, per pair **$10.98**
Size 72 x 90. Price, per pair **$12.98**
Size 90 x 100. Price, per pair **$14.50**

100 Pairs Pure Wool Plaid Blankets
Shown in dainty color combinations of rose and white, helio and white, blue and white and gold and white. Size 72x84. Price, per pair..... **$16.98**

Silver Grey Wool Blankets
These will give lots of wear.
Size 56 x 76. Price, pair, **$5.95**
Size 60 x 80. Price, pair, **$6.95**
Size 68 x 86. Price, pair, **$8.95**

Pure Wool Grey Blankets
Made from soft lofty yarns.
Size 60 x 80. Price, pair, **$7.95**
Size 64 x 84. Price, pair, **$8.95**
Size 68 x 86. Price, pair, **$10.50**

Exceptional Values in Cotton-Filled Comforters
Comforters covered in high-grade silkoline, well filled with sanitary cotton. Size 60 x 72. Price, **$2.98**

Comforters
Covered with floral rep in good contrasting colorings. Size 66x72. Price, each **$3.75**

Comforters
Extra well filled with fine sanitary cotton and covered in high-grade cambrics with sateen panels in contrasting colorings. Size 66x72. Price **$4.95**

English Down Comforters
In a wide choice of fabrics, colorings and designs, varying in price from ..... **$10.95** to **$65.00**

New Ribbons for Fall

4-Inch Corded Ribbon
This popular millinery ribbon is of excellent quality and is shown in the required Fall colors, including grey, new red, rust, reseda, fawn, navy, saxe, white and black; 4 inches wide. At, yard, **25¢**

6-Inch Moire Ribbons, 69c
Fine All-Silk Moire Ribbon of rich quality for handbags, linings and dress trimmings. Shown in good choice of colors, also black and white; 6 inches wide. At, per yard ..... **69¢**

4-Inch and 4½-Inch Satin Ribbon, 35c
This is an outstanding value in good satin ribbon for all purposes. Full range of all the wanted shades, including sunburst, orchid, periwinkle, rose, saxe, fawn, rust, coral and maize; 4 and 4½ inches wide. At, per yard..... **35¢**

5-Inch Moire Ribbon, 25c
Superior Quality Ribbon for fancywork and dress trimmings. Wide choice of all the wanted colors, including rust, rose, nigger, cerise, tiger lily, monkey skin, rose ash, Athenia, royal, flame and wild honey; 5 inches wide. At, per yard..... **25¢**

—Main Floor, H.B.C.

For Quick and Courteous Service, Phone 1670
Private Exchange Connecting All Departments

New Fall Showing of Nemoflex Foundation Garments

To give your figure the trimness that fashion now demands, due to their flexible construction and clever design, will provide needed support and control.

Nemoflex Surgical Girdle for the heavy figure. Made in lovely silk broches or plain coutils combined with woven webbing. Has concealed inner belt carefully placed to hold the body with comfort; graduated clasp with hook and eye adjustment. Sizes 28 to 40. Prices ..... $9.00 to $15.00

Non-Lacing Girdle for average type. Made in firm pink coutil with wide panels of Nemolastik for expansion, holds and controls the figure to straighter lines. Sizes 27 to 32. Moderately priced at $6.50

The Dainty Bandette or Uplift gracefully restrains the bust. Made in Italian silk and silk brocade; elastic adjustment at back; narrow ribbon straps. Colors black and pastel shades. Sizes 30 to 38. Prices ..... $1.25 to $3.75

MRS. H MEIGHEN

CORSET SPECIALIST

Phone 3203 Fittings Arranged by Appointment

FRENCH

PAPER CURLING

LASTING BECOMING

DEVELOPS NATURAL WAVINESS

French Paper Curling By Experts in That Art of Hairdressing, Which is so popular because so natural looking and LASTING

Individuality Expressed in Each Customer

SPECIAL FOR ONE WEEK ONLY

$1.50

Marcelling, 50c and 75c

With or Without Curl, at All Times

PROMPT SERVICE AT POPULAR PRICES

By Expert Highest-Paid Operators

Seventeen Hairdressing and Beauty Parlor Booths

FIRTH BROTHERS

NO APPOINTMENT HAIRDRESSERS (You Just Walk In)

Victoria's Largest and Most Popular Hairdressing Establishment

709 FORT STREET, Near Douglas

Violet Fowkes

STUDIO OF THE DANCE

Pupil of Valda de l'Opera, Paris, and Cornish School, Seattle

BALLET, CHARACTER AND BALLROOM DANCING

Day and Evening Classes

Room 1, Mahon Block, Government Street Phone 4605L

PERHAPS NEVER AGAIN

"William," said she, severely, "how many more times are you going to ask me to marry you?"

"Clara," said he, "I can't answer that question, but I don't think I'll bother you much longer. One of the other three girls I'm proposing to shows signs of weakening."

Banff *and* **Lake Louise**

Suggested Tours

Forget the world in the Canadian Pacific Rockies. There's magic in this fairy wonderland of mountains, canyons, lakes, waterfalls, forests and glaciers. Every moment from sunrise to bed time will be filled with satisfying, unforgetable experiences. The sights are inexhaustible, supreme! There's so much to see, so much to do.... In a hundred summers you couldn't see all!

Hike, motor, ride, play golf or tennis — and eat with a relish you've never known before.

Come!

Away to Vacation Land—

A log-cabin bungalow bordering a crystal-clear mountain lake in the Canadian Pacific Rockies—comfort, simplicity, forgetfulness of life's small cares. Diversions? There's trail riding on mountain ponies, Alpine climbing, hiking, motoring, fishing — and more.... Come this year to Yoho, Lake O'Hara, Lake Windermere — or to any of the eight Canadian Pacific Bungalow Camps. $5.50 a day, American plan, with appetizing meals prepared for you at the central community house.

Southern B. C. Lake Trips and Circuit Tours

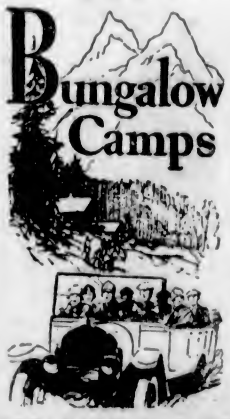

LOW SUMMER TOURIST FARES TO EAST AND MIDDLEWEST POINTS

CANADIAN PACIFIC

Society and Women's Affairs

MISS D. BOWKER IS PRETTY BRIDE

Wedding of James Island Girl to Mr. W. J. Sanders, of Saanichton Takes Place

The Metropolitan Church was the scene of a wedding yesterday morning at 11:30 o'clock, when the Rev. Dr. Sipprell united in marriage Miss Doris Bowker, only daughter of Mr. and Mrs. J. T. Bowker, of James Island, to Mr. William J. Sanders, son of Mr. and Mrs. Sanders, of Blink Bonnie, Saanichton. The bride, who was given in marriage by her father, wore a becoming frock of French silver leafed mauve brocaded taffeta with trimmings of rhinestone at the waist and neck, finished with smart buckles and long handkerchief sleeves of chiffon. Her wedding veil was worn cap fashion held to her head with a wreath of orange blossoms, and fell in graceful folds at the front and back of the gown. She carried a shower bouquet of bridal roses and gladioli.

Mdlle. Dolando Terangeau was bridesmaid, wearing a pretty frock of shell pink French voile, trimmed with gold lace, and a white picture hat. Her bouquet was of mauve asters and gladioli. Little Miss Freda Pattinson, a cousin of the bride, made a dainty flower girl in white Swiss muslin over a slip of azure blue, wearing a wreath of silver leaves in her hair and carrying a basket of sweet peas. Mr. George Chester supported the groom. The wedding music was played by Mr. Edward Parsons, the organist. After the ceremony a reception was held at the home of the bride's aunt, Mrs. S. Pattinson at Oak Bay, the couple standing beneath an arch of flowers. They were assisted in receiving their guests by Mrs. Bowker, mother of the bride, who wore a becoming gown of fawn and blue brocaded chiffon, with a green hat with mauve trimmings and scarf to match, and Mrs. S. Pattinson, the bride's aunt, wearing a dress of navy blue crepe de Chine and black hat.

After the wedding breakfast, the bride and groom left for a motor tour as far as Portland, leaving by the 1:45 p.m. boat for Vancouver. Mrs. Sanders chose for travelling a smartly tailored suit of grey English tweed. With this she wore a white silk jumper and mauve felt sports hat.

The groom's gifts were, to the bride a grey kid and suede bag, to the bridesmaid, a rhinestone bangle, to the flower girl a gold bangle, and to the best man a set of monogrammed gold cuff links. The bride's gift to the groom was a mahogany smoker set.

On their return from their honeymoon, Mr. and Mrs. Sanders will reside on James Island.

Guild of Health

Meetings of the Guild of Health will be resumed this week, after the Summer recess. On Wednesday evening, at 8 o'clock, in the Memorial Hall chapel, Rev. T. E. Rowe will give an address. It is the present intention to hold a service, with lecture, on each succeeding Wednesday, at the same time and place. The public is invited.

Women's Clubs And Societies

Canadian Daughters' League

The regular meeting of the Canadian Daughters' League, No. 5, was held in the Sons of Canada Hall, Tuesday, September 6, at 8 o'clock, President Mrs. Ritchie presiding. Mrs. L. Campbell was appointed pro tem to fill the office of first vice-president; Mrs. Cottel was elected to second vice-president, and Mrs. H. L. Wilson sergeant-at-arms.

Mrs. Gardiner reported for the Canadian Daughters when they assisted the L.C. of W. Thursday, July 25, at the Fair, when their services were much appreciated. Reports were also received from conveners of the following committees: Canadian Daughters' picnic, held July 21, at the home of Mrs. Pomeroy, Langford Lake; farewell party given on the eve of departure of Mrs. E. P. Barr and Miss Vera Barr, when Mrs. H. L. Wilson, of Granite Street, loaned her home for the occasion and a splendid programme of games and music was rendered.

Mrs. Wilson also reported for the indoor picnic held in the Sons of Canada hall, Monday, September 5, when an unusually good programme was carried out. Conveners thanked Mrs. Wilson and Mrs. Ritchie, also Messrs. L. Campbell, G. Beale, and Cole, representing the Sons of Canada, while Mr. William Ivel was thanked for generous donation of chocolates.

The attention of the Assembly was called to the inter-assembly meeting to be held next Thursday at 8 o'clock in the Sons of Canada hall, when Mr. James Beatty, of Sprott-Shaw Schools, will give an address entitled "Canada's Influence As Felt in Foreign Countries."

* * *

Ladies' Aid Society

A most enjoyable afternoon was spent when the officers and members of the Ladies' Aid Society of Oak Bay United Church were at home on Friday to almost 100 ladies of the district. The guests were received by the president, Mrs. Oliver, assisted by Mrs. Guy and Mrs. Graham. Interesting discussions of objectives and obligations of aid societies took place, resulting in an open forum as to ways and means of improving those organizations. Many humorous as well as helpful suggestions were made. A musical hour was enjoyed, followed by tea. Those taking part in the programme were Misses Ogreta Ormiston, Viola Johnstone, Pat Hudson and Mrs. Hollins.

* * *

Columbia W.A.

The monthly meeting of the Diocesan Board of Columbia W.A. will be held on Friday, September 16 at the Parish Hall of St. Columba, Strawberry Vale, at 11 a.m. At the afternoon session, at 2 o'clock, Mrs. Williams, the wife of Rev. Williams, of Honan, China, will give an address. Buses for Strawberry Vale will leave Dean & Hiscocks' corner, Yates and Broad, at 10:15 a.m., also at 10:30 and 10:45, and about 1:30 p.m. for those who can only attend the afternoon session.

* * *

Kumtuks Club

There will be no luncheon meeting of the Kumtuks Club tomorrow. Plans are being prepared to hold the first gathering after the Summer recess on September 19, the affair to take the form of a social luncheon. Members are asked to keep the date in mind in order that a full attendance may be present. A meeting of the executive will be convened on the return of the president from Vancover towards the end of the present week.

* * *

Triumph Lodge

Triumph Lodge, I.O.G.T., met at the home of Mrs. Hoey, when three new members received the degree of initiation. An enthusiastic meeting followed when arrangements were completed for the sessions of the Grand Lodge of British Columbia, which meets here on September 24. A luncheon to be held in Spencer's dining-room was planned for the noon recess while at night a banquet will be served by the local lodge, followed by a musical programme before the evening sessions.

* * *

To Hold Silver Tea

Some of the members of the Fellowship Club met at the home of their president, Mrs. Walls, 2145 Spring Road, on Friday evening to audit the books of the treasurer. Finding the sums low, it was decided to hold a silver tea and a card party next Wednesday afternoon and evening at the home of Mrs. Walls.

* * *

Sooke Women's Guild

The Women's Guild of Holy Trinity Church met at the home of Mrs. Hewer on Wednesday afternoon for the regular meeting and business discussion. Those present were Mrs. Stacey, Mrs. Butler, Mrs. McBride, Mrs. Locke, Mrs. George Throup, Miss G. Throup, Mrs. Snape. A delightful tea was served by the hostess.

* * *

Dr. O. M. Jones Chapter

The monthly meeting of Dr. O. M. Jones Chapter, I.O.D.E., will be held on Tuesday at the home of the secretary, Mrs. W. A. Chambers, 1148 St. Patrick Street, when plans will be made for the forthcoming tag day.

* * *

Native Daughters

A business meeting of Post No. 3, Native Daughters of British Columbia, will be held in the Victoria Club, Campbell Building, on Tuesday at 8 o'clock. As there is important business to be discussed a full attendance of members is hoped for.

* * *

Jubilee Alumnae

The quarterly meeting of the Jubilee Hospital Nurses Alumnae Association will be held tomorrow evening at 8 o'clock at the Nurses' Home. All members are urgently requested to attend.

* * *

W.B.A. No. 1

Victoria Review, W.B.A., No. 1, will hold its regular meeting in the Knights of Columbus Hall, Government Street, on Tuesday at 8 p.m. New members will be initiated and a good attendance is hoped for.

* * *

King's Daughters

The meeting of the Ready-to-Help Circle, King's Daughters, has been postponed until Monday, September 19, and will be held in the Hibben-Bone Building at 2:30 o'clock.

* * *

Florence Nightingale Chapter

The regular meeting of the Florence Nightingale Chapter, I.O.D.E., will be held tomorrow at 2:45 p.m. in the Victoria Club rooms.

* * *

Girl Guides Meeting

The local association of Girl Guides will hold a special business meeting tomorrow at the I.O.D.E. Rooms at 5:15 p.m.

* * *

V.O.N. Board

The monthly meeting of the V.O.N. board will be held on Tuesday afternoon at 2:30 o'clock at 251 Cook Street.

* * *

Guild to Meet

The Ladies' Guild, Shelbourne Hall, will resume their weekly meetings tomorrow at 2:30 p.m.

Burns Club to Meet

The first meeting of the Burns Club for the season 1927-28 will be held on Tuesday evening at 8 o'clock in the Chamber of Commerce auditorium. Following club business and election of officers for the ensuing year, a social evening has been arranged. An excellent programme of music, etc., is provided for, and refreshments will be served. A full attendance of members and others wishing to join will be appreciated by the executive.

Prudence Says So

Warmer Dishes for Cooler Days—Peaches Used in Appetizing Conserve

Soups and hot dishes have been somewhat dispensed with during the hot weather, but chillier days make us turn once more to some of the very delicious vegetable soups which are so easily made. Here are one or two:

White Soup

One onion, one turnip, one carrot, one or two sticks of celery, one ounce of butter, one and a half-pints of water, parsley, thyme, salt and pepper, nutmeg and a dash of mace, one and a half tablespoons flour, one pint of milk. Cook the vegetables for fifteen minutes in butter, add water and let simmer till the vegetables are tender. Strain and add spices. Then add the milk and let the soup come to boiling point.

* * *

Puree of Beans

Soak over night half a cup dried beans in one quart cold water, drain next morning and cover with fresh, cold water; add a slice of lightly browned salt pork, a small onion, a quarter of a teaspoon salt, and cook until the beans are mushy; strain, add to the liquor half a teaspoon butter rubbed with the same amount of flour; boil up with enough boiling milk to make the soup of an agreeable consistency; salt and pepper to taste.

* * *

Bread Sauce

In addition to serving bread sauce with chicken it is often served with kidneys, and makes a very delicious dish. Into half a pint of milk stir two ounces of freshly crumbled bread, half an onion chopped up, one bay leaf and two cloves, salt and pepper and two tablespoons of cream. Let the mixture simmer on the stove until the onion is tender and the sauce is of a thick consistency.

* * *

Boiled Chocolate Frosting

Two cups white sugar, three tablespoons of milk, three tablespoons water, two squares of Baker's chocolate. Boil together, stirring continuously, and when done add one teaspoon of butter.

* * *

Peach Conserve

This fragrant and delicious preserve is a favorite substitute for marmalade. One dozen peaches, half a dozen oranges (rind grated and the pulp sliced), three and a half pounds of sugar, half a pound of chopped almonds, one pint of water. Boil for three-quarters of an hour to an hour.

* * *

Onion Savory

Four large onions, two cups of cold meat, gravy, one tin tomatoes, one tablespoon flour and seasoning. Boil the onions till tender in three changes of water. Strain and cool. Mince the meat, moisten with gravy and season nicely. Highly season the tomatoes and thicken with a tablespoon of flour. Stuff centres of onions with the meat and place in a casserole with tomatoes poured round. Place in the oven and heat thoroughly before serving.

Weddings

ROBERTS-FRANCIS

Christ Church Cathedral was the scene of a pretty wedding on Wednesday afternoon when, at 2 o'clock, Very Rev. C. S. Quainton, Dean of Columbia, united in marriage Mabel Rebecca, second daughter of Mrs. W. G. Francis, Cook Street, and of Mr. Francis, of London, Ont., to Mr. Edward Baden (Peter) Roberts, of Yakima, Wash., youngest son of the late Mr. and Mrs. S. Roberts, of Sidney, B.C.

In the absence of her father, the bride was given in marriage by Mr. J. S. Reid, of Prospect Lake, brother-in-law of the groom. She was lovely in her wedding gown of white taffeta, with tight bodice and bouffant skirt, the hem of which was trimmed with large white taffeta flowers. Flowers of the same material formed the short sleeves. Her veil of silk net was heavily embroidered in silk and appliqued flowers, arranged in fan style, and mounted on a coronet of orange blossoms. Her bouquet was of roses, sweet peas and maidenhair fern. Mr. Sidney Roberts, of Victoria, supported his brother as best man.

The bridesmaids, Misses Catherine and Marjorie Francis, sisters of the bride, wore crepe de Chine dresses, made with tight bodices and peaked bouffant skirts in shades of peach and California gold respectively. Each wore a large mohair hat to match and carried a sheaf of gladioli and sweet peas to match dresses. The church was prettily decorated for the occasion by friends of the bride, a floral archway formed of asters and dahlias and banks of flowers on either side of gladioli, asters, sweet peas and greenery. Mr. Davis presided at the organ.

A reception was held at the home of the bride. The couple were assisted in receiving their guests by Mrs. W. G. Francis and Mrs. J. S. Reid. The former gowned in black satin back crepe ensemble pink vestee embroidered in black, gold and rose, and wore a large black pan velvet hat trimmed with black moire ribbon and French ornaments to match dress. Mrs. J. S. Reid wore a French blue crepe de Chine ensemble embroidered in deeper blue and gold and a black satin hat. The supper table was decorated in peach, mauve and white, and streamers were suspended to fall onto the three-tier wedding cake. Many vocal selections were rendered by Mrs. Norman Hardy, of Berkeley, Cal., and Mrs. Howard S. Carter. The ushers were Mr. F. J. Mould and Mr. Jeffery Reid. After the reception the couple left by motor for up-Island points on their honeymoon, the bride traveling in a French blue charmeen coat heavily embroidered in blue and gold and wearing a velvet and ribbon hat to match trimmed with velvet flowers in pastel shades, and also a platinum grey fox neckpiece. On their return Mr. and Mrs. Roberts will reside in Yakima, Wash.

ROSS—MILBY

A quiet wedding took place on September 3, at the minister's residence, 2347 Windsor Road, Oak Bay, when Rev. Dr. Campbell officiated at the ceremony, which made Miss Myrta K. Milby the bride of Mr. Leslie Ross, both of this city. On their return from a honeymoon up the Island, Mr. and Mrs. Ross will make their home in Victoria.

The Daily Cross-Word Puzzle

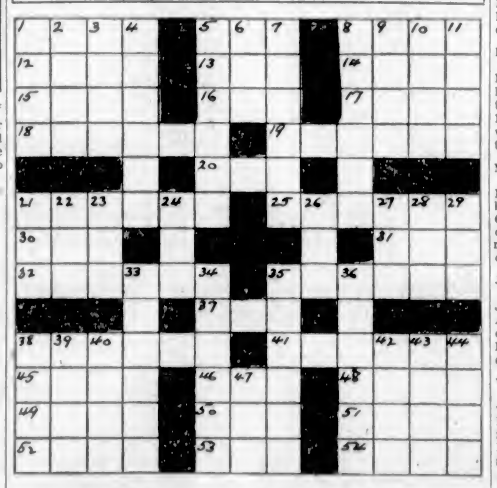

ACROSS

1. Sailors.
5. Dandy.
8. Inclosure of poles.
12. Disorder.
13. Before.
14. Give out.
15. Scheme.
16. Rusted.
17. Cereal.
18. Annoy.
19. Unsound.
20. Feminine name.
21. Frank.
25. Merchant.
30. Unclose.
31. Unit.
32. Shaved.
35. Captured.
37. Freeze.
38. Slurs over.
41. Rabbit community.
45. Break violently.
46. Extinct bird.
48. Speed.
49. Challenge.
50. Arrived (abbr.).
51. God of love.
52. German river.
53. Asiatic bovine.
54. Slight depression.

DOWN

1. Journey.
2. Assistant.
3. Deer of Europe (plural).
4. Definite.
5. Was afraid.
6. Remnant.
7. Looked narrowly.
8. Feminine name.
9. Leave out.
10. Small rodents.
11. The solar disk.
21. Seize.
22. Mimic.
23. Born.
24. Anger.
26. Period.
27. Toss.
28. Compass point.
29. Color.
33. Climbing device.
34. Stupefaction.
35. American city.
36. Excluded.
38. Therefore.
39. Metal.
40. The gloomy dean.
42. Uncommon.
43. English college.
44. Snug retreat.
47. Openings.

DOWN

C	O	B	U	S	E	D	■	H	O	E		
A	R	E	T	O	R	E	■	E	R	R		
T	E	N	E	N	O	W	■	A	T	E		
A	B	D	O	G	S	A	T	■	I	S		
L	E	A	D	S	■	E	R	A	S	E		
S	T	I	N	G	■	M	E	T	E	R		
O	S	■	F	O	R	O	A	T	■	R	E	
T	E	E	S	O	R	A	■	O	N	E		
A	G	A	■	A	W	A	Y	■	N	E	Y	
P	O	T	■	I	S	L	E	■	E	W	E	

ANSWER TO YESTERDAY'S PUZZLE

"An Eye for an Eye"

But Where Can You Exchange Yours If It Is Defective?

Your Eyes—Our Care

Do not let that suppressed resolve betray itself in your eyes.

Come to the Home of Better Eyesight and let us make a Thorough Examination of Your Eyes.

You will find an up-to-date optical parlor, the latest scientific instruments, courteous treatment.

Our prices, as advertised, have been a dominating factor in establishing a flourishing practice.

H. S. TIMBERLAKE, OPT. D.

VICTORIA OPTICAL COMPANY

647 Yates St., Between Douglas and Broad Sts. Phone 1523

—an afternoon and street hat for every occasion

Crown Millinery Parlors

Victoria, Ltd.

621 View Street

Toronto Conservatory Passes Announced

All the students prepared for the Toronto Conservatory of Music examination by Mrs. MacGovern, Quadra Street, were successful. The following are results: Piano, Grade 6, A.T.C.M., pass, Bessie Waterhouse; piano, Grade 3, primary honors, Ralph Moore; elementary theory, first class honors, Ralph Moore; pass, Kathleen Brown and Angus Taylor.

Miss Waterhouse is the first student to receive an A.T.C.M. certificate in Victoria. Ralph Moore obtained 94 marks out of a possible 100 in theory.

4 o'clock

YOU may sometimes take tea in the afternoon, but often you can't take time for it. Keep a sack or two of Planters in the right-hand top drawer to stifle that in-between-meals gnawing.

Planters SALTED PEANUTS

"THE NICKEL LUNCH"

A Clothes-Washing Method That Took 5,000 Years to Perfect

The housewives of ancient Egypt washed clothes by spreading them along the banks of the Nile, and stamping upon them with their feet. Greeks of Homer's time did their laundering by beating their clothes with sticks and stones.

Then slabs of rocks came to be used — and finally roughened boards. It was from these last that the old-time washboard grew.

Our laundering methods, developed by men who have made a lifelong and scientific study of textiles and of soaps, are the final result of thousands of years of laundry progress.

It is the "New Method Way" process that enables us to give your family washing thorough cleansing and complete sterilizing. It is a method that saves clothes and protects health.

When the trials of washday become burdensome, send us your family bundle and let us wash for you in the modern way. Telephone or mail us a card, and our driver will call.

NEW METHOD LAUNDRIES LIMITED

Phone 8080

With Pastor and People

DR. DAVIES WILL SPEAK AT TEMPLE

"How May Victoria Prosper?" "Theme at Tonight's Service—Picnic Is Postponed

Dr. Davies will have for his evening topic today, at the City Temple, "How May Victoria Prosper?" The whole range of city development will be discussed from a standpoint of merchants and tradespeople, manufacturers and customers. Fundamental necessities for a forward advance will be stated. The reasons for economic stress and the tardy progress in trade and commerce will also be touched upon and the kind of leadership essential to future prosperity in the City of Victoria will be described. Cheap water, the fishing industry, the department stores, the honesty of Dollar-Day merchandizing, the heavy liquor bill and races will all be touched upon in relation to the progressing or retarding of Victoria's prosperity, following which a statement of the fundamentals necessary to prosperity will be enumerated and the value of a motion picture industry, grain elevators and factories, etc., to the city's advancement will be judged.

In view of the interest now being taken by all sorts of people in spiritualism, and the dearth of discussion from the pulpit in this field, Dr. Davies will speak this morning on "Our Dead: Do They Return?" The large amount of space given both in the Old and New Testaments to the subject of the return of spirits from the Great Hereafter, include Jesus, Moses, Elijah and Melchisidek, will be revealed, and a valid place for legitimate spiritualism and necessary psychic research will be shown.

The School of Religious Education Picnic, which was scheduled for Labor Day, was, owing to the inclemency of the weather, postponed till some later date.

Sunday School Opens

Sunday school will commence again today at St. Mary's, Oak Bay, with senior classes at 9:45 a.m. and the junior and primary at 11 o'clock. In order that all classes may be on a working basis, it is requested that all pupils return today, and children not attached to any other church will find a hearty welcome at St. Mary's Hall, Yale Street. Mr. F. Barber Starkey and Mr. W. Moore continue to fill the office of superintendents, and, with a staff of over thirty teachers, it is expected that the school will make great progress during the coming year.

Y.W.C.A. Bible Class

The Bible Class of the Y.W.C.A. will meet Sunday in the Club Room, at 4:30 p.m. The Rev. Thos. W. Gladstone will preach on "Enoch, Who Walked With God."

FIRST BAPTIST CHURCH
QUADRA AT MASON
James Strachan, Minister
Oliver R. Stout, Director of Music
11 A.M., Morning Worship and Church School
"THE INSTRUMENT OF DEATH BECOMES A PRINCIPLE OF LIFE"
Anthem: "Thou O Lord Art Full of Compassion"..... Frost
7:30 P.M., "IS RELIGION NECESSARY?"
The First of a Series on "Religious Difficulties"
Anthem: "O How Amiable Are Thy Dwellings"—Maunder
Solo—"Shepherd of Souls" Mrs. Robert McIntosh

CITY TEMPLE
CLEM DAVIES, Pastor
9:45 A.M.
School of Religious Education
11 A.M.
"The Dead: Do They Come Back?"
NIGHT
Temple Band, 7-7:30
"How May Victoria Prosper?"
TEMPLE BAND AND CHOIR
"WHERE RELIGION CHEERS"

Recent Impressions of England
A PUBLIC LECTURE
By the Very Rev. C. S. Quainton
IN CHRIST CHURCH CATHEDRAL MEMORIAL HALL
MONDAY, AT 8 P.M. PUNCTUALLY
Admission Free Collection for Memorial Hall Funds

Christendom the World Over

A Weekly Review of Religious News

The Catholic Record of London, Ont., prints an interview given to the Roman Catholic Press service by the Bishop of Tabasco, Mexico, the first prelate of that country to be exiled by the Calles Government. Special dispensations had been granted, he said, to keep the secret flame of Mexican religious life alight, among which was the shortening of the service of the Mass, the permission to members of the laity to give Holy Communion with their own hands to others and themselves, and also that marriages, when no priest is to be had within a month, may be performed by the couple pledging their troth before two witnesses with a promise to renew the marriage ceremony before a priest when that becomes possible. A recent issue of this paper had an account under the heading of "Mexican Martyrs," of the execution of the chief officer of the Union Popular, a church organization, who refused to disclose the whereabouts of the Archbishop of Guadalajara. Large crowds thronged to his funeral, the speakers at which were arrested and put to death. From the Government's point of view is the statement of President Calles at the opening session of Congress on August 31 that the conflict caused by the rebellious clergy now has practically concluded on account of their willingness to obey the law.

PRAYER BOOK PROSPECTS

Commenting on a letter in The London Times signed by Lord Selborne and others, which hints at the dangerous consequences that would follow Parliamentary rejection of the measure, The Guardian says that in such an eventuality two courses would be open to the bishops, either of which would plainly lead to difficulties infinitely greater than would arise from the passage of the measure. One would be the acceptance of the verdict of Parliament and the initiation of a new measure. Any change, such as the rubrics legalizing reservation, would not be accepted by the Church Assembly, The Guardian thinks, and besides, the moral authority of the episcopate would have received a great blow in having accepted the judgment of Parliament as to the Sacrament in preference to their own prayerfully considered finding. On the other hand, were they to go forward in reliance upon their apostolic mission in spite of Parliamentary approval, it would precipitate the discussion of disestablishment of the church from being the national church. "The adoption of this course," The Guardian goes on, "would, it can hardly be doubted, save the soul of the church; it would in the interest of religion be infinitely preferable to a surrender to the theological opinions of a Parliament of all denominations and of none." The journal earnestly advocates that the new book be legalized, as the difficulties involved are as nothing to those which would follow its rejection.

WESLEY AND BLAKE

In Bunhill Fields Cemetery, in which, one hundred years before, the body of the poet, William Blake, was interred, a tombstone has been recently erected to the memory of this great poet of the imagination. From far and near a great gathering convened for a memorial service on August 12, the day of his death, held in Wesley's Chapel, across the road, at which the minister, Rev. George McNeal, spoke of Blake's relations to the Methodist people. In common with the early Methodists, he said, William Blake died well; indeed, gloriously, in that little back room in Fountain Court one hundred years ago. He passed into the eternal world singing alleluias and hymns of joy. Quoting Oscar Burdett's biography, the speaker spoke of Blake as the Wesley of the arts. "Both Wesley and Blake were evangelists, propagandists, prophets. Both led a life of fruitful activity. Each was very sure of God and of himself. Wesley prayed every hour; Blake said, 'I am under the direction of messengers from heaven night and day.' They were enthusiasts also, and hence their power." A writer in The British Weekly claims Blake for the Evangelicals because of his emphasis on the truth of forgiveness in God among men. It has been suggested that a memorial be placed in Westminster Abbey, that splendid and mysterious "private studio," where the youthful artist worked alone, month after month, for five years. "It is to his lonely hours within its peopled walls," says Mr. Burdett, "that we can trace the origins and leanings of his later mysticism."

CONFERENCE ON FINANCE

Not inappropriately Glasgow is to have the first conference on church finance, the first time in church history that experts in church work and finance will gather from all parts of the world to confer on the monetary side of Christian work. The International Association for Church Finance has been for ten years promoting the system of weekly freewill offerings, the adoption of which leads, it is claimed, to doubling of contributions.

In Professor Adolf Deissman's book on "Light From the Ancient East," the fourth edition of which has just been issued, he shows how the New Testament has been written not in classical Greek, nor in a sort of isolated Biblical Greek, or speech of the Holy Ghost for this particular purpose, but in the "homely garb of the popular language," the epistolary and colluoquial speech of the people for whom it was intended. The unearthing from the sands of Egypt of papyri and pottery, as well as from other sources of the New Testament period, have disclosed many writings of the current Greek language in which also the writers of the New Testament naturally expressed themselves. The New Testament is a book, according to Professor Diessman, near to the daily life and experience of the common people.

HERE AND THERE

There are over a million men and women—thirty-six per cent of the adult population of Scotland—who are outside the membership of the Christian Church, is what is termed by The Scots Observer the "staggering" report of the Scottish Churches' Council.

In Cairo, Egypt, there are nine Sunday Schools; in the Delta, eight, and in Upper Egypt and the Sudan, fifty.

Seventy-five tons of silver, nickel and bronze coins of the New Palestinian currency are being put into circulation to supersede the prevailing Egyption currency. The major unit is the Palestinian pound, which has the same value as the pound sterling and is divided decimally into 1,000 mills.

In the revised hymn book used by Mr. Gandhi are found Christian hymns like "Take My Life and Let It Be," "Lead, Kindly Light," "When the Mists Have Rolled Away in Splendor," and "When I Survey the Wondrous Cross."

Sun Fo, the son of the late Dr. Sun Yat Sen, has written of his "sincere appreciation of the splendid work that the Canton Christian College, now called Lingnan University, has done and is continuously doing for the advancement of modern education in China."

Special Services At Metropolitan Church Today

Metropolitan Church has been decorated by the Brotherhood for the annual Harvest Home Services which are being conducted today. The church presents a profusion of flowers, fruits and vegetables, and will be a scene of beauty. The choir has prepared special music appropriate to the occasion. Dr. Sipprell will speak at both services. This morning his subject is "Harvesting of Life" and in the evening he will speak of "What Is Your Job?"

To Lecture Tomorrow

A public lecture entitled "Recent Impressions of England," will be delivered in the Memorial Hall on Monday evening, at 8 o'clock, by the Dean of Columbia, Very Rev. C. S. Quainton. In the course of this lecture, the Dean will give his impressions of social, political and industrial conditions in the Old Country. The lecture will commence punctually at 8 o'clock, and is free to the public. A collection will be taken in aid of Memorial Hall funds.

SALVATION ARMY

Commandant and Mrs. Jones will conduct special meetings at the Salvation Army Citadel, Broad Street, it being "Rally Day" throughout Western Canada. There will be a parade at 2:30 o'clock, weather permitting, in which all the departments of the Junior Corps will be represented. The primary classes and their teachers will occupy the platform at the meeting, which will commence at 3:15. Parents and friends are cordially invited to attend. Three accepted candidates for officership will farewell for the Winnipeg Training Garrison at the night meeting, and next Thursday night there will be a farewell social held in the Citadel.

The annual Harvest Festival will be held on September 18 and 19. Donations will be gratefully received at the Citadel, or called for by telephoning 2078.

THEOSOPHICAL SOCIETY

The Sunday evening public meetings of the Victoria Independent Theosophical Society will be resumed tonight at 8 o'clock, in the rooms, 101 Union Bank Bldg., when a lecture will be given by Mr. William H. Griffiths on "Choosing Our Parents." The lecture is prompted by the Editor's remarks in a Colonist editorial of last Friday. The public is freely invited to attend and to join in the discussion of the subject. The Thursday evening study class will be continued as hitherto. This study class is open to the public.

MEETING CALLED TO ORGANIZE

A.Y.P. Council Plans Establishment of Anglican Athletic Association

Under the auspices of the Anglican Young People's Council, an Anglican Athletic Association will be formed with headquarters at the Memorial Hall, Vancouver Street. With this in view a meeting will be held in the Memorial Hall on Wednesday, September 14, at 7:45 o'clock, to which all those interested in the proposed Association have been invited.

It is expected that the aim of the proposed organization will be to promote basketball, badminton and other indoor sports during the Winter months, to be followed by such games as tennis during the Summer.

As this is a project in which young people are keenly interested, it is expected that delegates from every Anglican Sunday School, Bible Class and Young People's Society in the city, will attend this meeting.

Church Briefs

First Baptist Church

The Rev. James Strachan, minister of the First Baptist Church, will occupy the pulpit at both services today. At the morning hour of worship the minister will speak on "The Instrument of Death Becomes the Principle of Life." The choir will render the anthem, "Thou, O Lord, Art Full of Compassion," by Frost. At the evening service the minister will give the first of a series of sermons on "Religious Difficulties." In his first sermon Mr. Strachan will have for his theme the oft-repated question, "Is Religion Necessary?" Mrs. Robert McIntosh will sing "Shepherd of Souls," from "The Sign of the Cross," and the choir will render Maunder's anthem, "O, How Amiable Are Thy Dwellings."

Universal Church

An evangelistic service will be held in the Universal Church of Christ, 1418 Douglas Street, this evening at 7:30 o'clock. Mrs. Florence Wiffen will be in charge. Healing will follow at the close of the service.

First Spiritual Church

Mrs. Minnie Perkins will be the speaker this evening at the First Spiritual Church, 724 Fort Street. Her subject will be "What Is Man That Thou Art Mindful of Him?" Messages will be given at the close of the service.

New Thought

Today at the New Thought Temple Dr. Arthur F. Barton will occupy his own pulpit at both of the services. In the morning he will speak on "The Faith That Demonstrates," and in the evening he will speak on "Thoughts Are Things." Dr. Barton will also speak in the Temple on Wednesday evening at 8 o'clock, when he will give a popular health lecture under the caption, "Eating to Live Long."

St. Columba

The Rev. A. L. Nixon will preach this evening at St. Columba Church, Strawberry Vale.

Centennial United Church

Special services are being held in Centennial United Church today. The morning service will consist of several five-minute addresses by the ministers in connection with the congregation. Rev. W. Elliott will speak on "The Bible as Our Foundation," Dr. Howard will speak on "The Ministry of That Word," and Rev. J. Robson will deal with "Prayer and Life," Rev. W. M. Scott will speak on "Religious Education," Rev. S. S. Peat on "Evangelism," and the pastor on "The Vision That Lies Before Us." The officers and teachers of the Sunday School will be installed. The choir will sing "O Lord, How Manifold." In the evening the Gizeh Temple Band will play several selections before and during the service. Mrs. A. Dowell will sing "O Divine Redeemer," and the choir will render the anthem, "Praise the Lord, Oh Jerusalem." The pastor will take as his subject, "Keeping Up to Date, or How to Save the Church."

St. John's Church

The rector, Rev. F. A. P. Chadwick, will preach at both services at St. John's Church today. Holy Communion will be held at 8 a.m. An organ recital will be given by Mr. G. J. Burnett immediately before the evening service. The Sunday School will commence at 2:30 p.m. A feature of the opening of the season's work in connection with the Sunday School, will be the inauguration of an Anglican Young People's Association Bible Class. This class will consist of the younger members of the church who have passed through the Confirmation classes, and while primarily intended as an activity of the A.Y.P.A., all young people are cordially invited. The class will be under the leadership of Mr. S. C. Hawkins, and will have its own orgahisation and officers.

St. Paul's Church

In St. Paul's Presbyterian Church, Victoria West, this morning, at eleven o'clock, the sacrament of the Lord's Supper will be observed. In the evening the minister, Rev. J. S. Patterson, will preach on "Sins Against the Holy Spirit." The song service begins at 7:15 p.m.

British Israel

The Victoria branch of the British Israel World Federation will meet on Monday evening at eight o'clock in the King's Hall, 571 Yates Street. Mr. E. E. Richards will give an address, his subject being "The League of Nations."

FIRE SALE
At the Outlet Store, 1110 Government St.
THE TALK OF THE CITY
FOR CROWDS, BARGAINS AND VALUE GIVING
Nothing ever equaled it before. Come, share in the savings. Fire, smoke and water-damaged goods saved from Vancouver's big fire disaster now thrown on the Victoria market, merged with the Outlet Store stock, at give-away prices. Join the crowds tomorrow, or the balance of the week, if you want to save money.
Sale Reopens Monday at 9:00 A.M. READ ON THEN ACT

$1.00 Thermos Bottles 49c | $1 Children's Union Suits 59c | DRIVERS DRIVED 8c | $3.50 and $4.00 Ladies' Spats $1.49 | 25c and 35c Corkscrews 9c | 50c Voiles, Now Per Yd. 23c

$1.00 and $1.50 Ladies' Silk Scarves 49c
$1.00 and $1.50 Boys' Sleeveless V Neck Wool Sweaters 49c
45c Boys' Heavy Ribbed Hose 29c
5c Card Hooks and Eyes, 5 Cards for 5c
50c Large Turkish Towels, Now 39c
$10 Ladies' and Misses' Coats $2.98
25c Potato Mashers 8c

$30 Men's Fine Suits, now at $14.95
$25 Men's Suits and Overcoats for $9.95
$4.00 Wool Union Suits, Made by Stanfield's, for $1.98
$2.50 Heavy Wool Khaki Shirts for $1.39
75c and $1.00 Ties for 39c
50c Ties, Water Damaged 12c
$3.50 British Breeches for $2.23
Lot of Men's Wool Underwear, worth to $2.50, soiled 98c
$35 and $40 Men's High-Class Tailor-Made Suits for $18.95
Lot $10, $15 Men's Suits, $3.95

$2.00 Slicker Coats 98c
20c Cotton Hose, now 7c
$1.50 Ladies' Corsets for 29c
$2.00 and $3.00 English Broadcloth Shirts for $1.49
$1.50 and $2.00 Dress Shirts, now 98c
$1.00 Mirrors, frames water soiled 39c
Lot of 50c Ladies' Hose 9c
$1.00 Work Shirts Soiled, 49c
$10.00 Raincoats Soiled, for $2.98

Lot of $4.00 and $5.00 Men's Work and Dress Boots for $1.98
50c Brassieres for 19c
$1.50 and $2.00 Men's Fall Caps 79c
20c Collars for 3c
$15.00 Raincoats for $5.95
$15.00 Men's Overcoats for $4.95
$5 and $6 Men's Fine Pants for $2.98
$1.00 Ladies' Silk Hose, some soiled, for 29c
$3.00 Men's Wool Sweater Coats for $1.49
$5.00 Ladies' Boots, now 98c
$6 Men's Rubber Boots Tops Scorched, 98c

25c Soap Holders 8c
35c English Gingham Now, Per Yd. 19c
15c Fly Swatters 7c
$1.00 Hack Saws, Water Damaged, 49c
$1.50 Lunch Kits 98c
15c Large Mixing Spoons 5c
$1.50 Khaki Pants 99c
$4.00 and $5.00 Men's Fine Hats $1.95

$3.50 Coverall Suits $1.49
$1.00 Leather Mitts and Gloves, From 69c
$5 Mackinaw Shirts $2.49
40c and 45c Heavy Wool Hose 24c
$1.00 and $1.50 Enamel Coffee Pots 49c
$5 Heavy Wool Sweater Coats $2.98
$1.50 and $2.00 Bathing Suits 79c
$1.50 Spats, all colors, 39c
$1.50 Overall Jumpers, soiled 49c
$3.50 Men's Pants $1.98

HUNDREDS OF OTHER BARGAINS—DON'T MISS THEM
WARNING Get into the right store. Don't be misled by a so-called competitor that tries to imitate us in order to lure you into the wrong store.
LOOK FOR THE NAME BEFORE ENTERING
THE OUTLET STORE
1110 Government St., Near View St.
Occupying the Large Store Formerly Used by Woolworth's 15c Store Next Door to the Royal Bank
Goods Exchanged, Money Refunded, Including Any Damaged Goods.
WANTED Extra Salespeople

Parties Are Held for Many Visitors

Vancouver Society Enjoys Several Smart Affairs During Week

VANCOUVER, Sept. 10.—One of the largest and most delightful affairs of the week was the reception held on Friday afternoon when Grange V. Holt and her daughters, Miss Violet and Miss Jo, were at home to a large number of guests at their residence, Selkirk Avenue, Shaughnessy Heights. Lovely Autumn shades were used in the decorative scheme of the rooms and tea table. Zinnias, dahlias and gladioli were effectively arranged, and the tea table was presided over by Mrs. J. M. Lefevre, Mrs. Lothian Russell, Mrs. B. T. Rogers, Mrs. W. B. Graveley, Mrs. Mason-Rooke, Mrs. Mayne Daly Hamilton, Mrs. George Kidd. Ices were cut by Lady Piers, Mrs. Julius Griffith and Mrs. R. W. Wood. Assisting in the tea room were Mrs. Bruce Boyd, Mrs. Claude McAlpine, Mrs. Jan Cherniavsky, Miss Beatrice Bell-Irving, Miss Dorothea Sweeny, Miss Josephine Battle, Miss Bice Clegg, Miss Beatrice Merritt, Miss Clair d'Alain, Miss Sheila Russell, Miss Hereld Hendry, Miss Monica Mason-Rooke, Miss Betty Somerset, Miss Margaret Mackenzie, Miss Lucile Malkin.

* * *

For Victoria Guests

Miss B. M. Pemberton and Miss Kitty Campbell, both of Victoria, who are the guests of Miss Dorothea Sweeny, were guests of honor at a small dance given by their hostess on Thursday evening. Among those present were: Mr. and Mrs. Duncan Bell-Irving, Mr. and Mrs. Hugh, Whiting, Mr. and Mrs. J B. M. Barnum, Mr. and Mrs. Jocelyn Hobday, Miss Nicola Hutchison, Miss Vera Calland, Miss Wickson, Miss Beatrice Bell-Irving, Misses Dolby, Mr. Ian Wilkinson, Mr. F. Else, Mr. Douglas Mackeddie, Mr. Capelle, Mr. J Edgett, Mr. C. Dunsterville, Mr. M. Elliott, Mr. George West, Mr. Walter Roberts, Mr. John Robert, Mr. S. F. C. Sweeny, Mr. S. Balfour, Mr. A. Chamber.

* * *

Farewell Tea

In farewell to Mrs. Harold Ker, Mrs. J. L. Burns entertained at tea on Friday when Mrs. Gordon Farrell presided at the tea table. The guests included Mrs. Mayne Daly Hamilton, Mrs. Julius Griffith, Mrs. P. G. Shallcross, Mrs. Noel Greaves, Mrs. Goodwin Gibson, Mrs. Ewart Jukes, Mrs. Bruce Duncan, Mrs. George Kidd, Miss Phair, Miss Dykes, Mrs. Ernest Buckerfield, Mrs. Alfred Bull, Mrs. A. H. Douglas, Mrs. Underhill, Miss Kathleen Farrell, Miss Doris Carter, of England.

* * *

From England

Mrs. Gordon Farrell has as her guest Miss Doris Carter, who is visiting here from England.

* * *

Dinner Hostess

Miss Sally Pierce entertained at dinner on Friday evening at the Hotel Vancouver in honor of Miss Ethel Morrison, of Seattle. Guests included Miss Kitty Tiffin, Miss Frances Griffin, Miss Yvonne Dreyfus, Mr. Geoffrey Wootten, Mr. Philip Wootten, Mr. Jack Crane, Mr. Secord Lampman.

* * *

Hostess at Dinner

Mrs. George Kidd was a dinner hostess at her home on Marine Drive recently when her guests were Mrs. A. D. McRae, Mrs. Mayne Daly Hamilton, Mrs. J. C. Shaw, Mrs. Harold Ker, Mrs. W. E. Burns, Mrs. J. W. Kerr, Mrs. Redmond Hamilton.

* * *

Going to Victoria

Mrs. Lester Brooks is going to Victoria on Monday where she will spend a few days en route to her home in Portland.

Local Artist's Work Showing in Vancouver

An exhibition of water color painting by Arthur H. Parker, Victoria, is being held at 609 Dunsmuir Street, Vancouver. Mr. Parker is an English professional of note. He has traveled the Continent of Europe under British masters for years. His work has been exhibited in many of the prominent art centres, including the Royal Canadian Academy. Included in the collection are scenes in the Canadian Rockies, Vancouver, Victoria and other British Columbia scenery, as well as some exquisite bits of England, Scotland and France.

Cumberland Aquatic Sports Are On Today

CUMBERLAND, Sept. 10. — The aquatic sports which were to have been held at Puntledge Lake on Monday last, Labor Day, but which had to be postponed on account of weather, will be held on Sunday, this week-end, rain or shine. Some $500 in prizes will be competed for, and a special handicap race between Cameron's Lindy and Rees' Slow Poke, will be held.

To Resume Classes

St. John's Sunday School will open for the Autumn and Winter sessions this afternoon at 2:30 o'clock, when the attendance of every pupil is specially requested. A new class is about to be formed for adults of both sexes, to be known as the A.Y.P.A. Bible class, conducted by Mr. Stanley Hawkins, and a cordial invitation is extended to all young men and women to join this class. The various organizations in connection with the school are requested to organize and formulate their programmes as soon as possible for the Winter's work.

TENNIS AT NANAIMO

NANAIMO, Sept. 10.—The boys' tennis tournament was concluded yesterday, both the finals being closely contested and running to three sets. In the singles Howard Harding defeated Sep Ryall 6-4, while in the doubles Jack Edgell and Douglas Kirkbride emerged victors in the third set over their opponents, Ivan Whyman and Sep Ryall.

At the conclusion the prizes were presented by Mr. W. T. Mason and Rev. S. Ryall, both of whom referred to the value of such a tournament in promoting tennis enthusiasm.

GOVERNMENT HOUSE IS HOST TO OFFICERS

His Honor the Lieutenant-Governor and Miss Helen Mackenzie held a very enjoyable reception and tea dance at Government House yesterday afternoon in honor of Captain Leckie and officers of H.M.S. Colombo. About one hundred guests attended the affair. All the rooms were beautiful with flowers, stately belladonna and gladioli in the drawing-room, and in the dining-room where tea was served, pink dahlias were used. The handsome decorations effected in the ballroom in connection with the State ball given in honor of Their Royal Highnesses the Prince of Wales and Prince George were still in place, and in the embrasure formed by the windows at the south end belladonna, delphinium, and white and gold chrysanthemums were massed. Dancing formed a popular pastime, a three-piece orchestra being in attendance.

SALT SPRING

The South Salt Spring Women's Institute has donated the sum of $25 to the Gulf Islands Hospital, Ganges.

London has more than 7,000 inspectors of ice-cream parlors

A EUGENE WAVE

For Lovely Undulations
Come here for the wide, natural Eugène Permanent Wave as given in the finest establishments of London and Paris. The Eugène Method actually enhances the beauty and lustre of your hair. It [illegible] get the best.
Maison Tyrrell Hairdressing Parlors
At David Spencer's, Ltd.

GOLF WEEK AT JASPER, September 10 to 17
CHOOSE A CANADIAN NATIONAL VACATION this SUMMER
EXCURSIONS
CANADIAN NATIONAL RAILWAYS
CHOICE OF ROUTES ON LAND AND SEA · STOPOVERS
LOW ROUND TRIP FARES TO EASTERN POINTS
In Canada and the United States
ALSO
EDMONTON-CALGARY
And
THE TRIANGLE TOUR
VICTORIA PRINCE RUPERT JASPER
Tickets on sale daily to Sept. 30. Final return limit Oct. 31
For full particulars apply
911 Government St. CITY TICKET OFFICE Telephone 1242
Or write C. F. Earle, District Passenger Agent, Victoria
CANADIAN NATIONAL VIA
"SEE CANADA IN CANADA'S DIAMOND JUBILEE YEAR - 1927-1928"

DAVIS CUP PASSES FROM AMERICA TO FRANCE

RENE LACOSTE AND COCHET VANQUISH U.S. TENNIS ACES

"Big Bill" Tilden and "Little Bill" Johnston, Upon Whom Americans Pinned Their Hopes, Crack Under Machine-Like Onslaught and Super-Stroking Control of French Players

France, by Close Margin of 3 to 2 Wins Highest Prize for First Time

GERMANTOWN CRICKET CLUB, PHILADELPHIA, Sept. 10.—The Davis Cup, most highly prized of tennis trophies, passed today from America to France for the first time in its history.

In a dramatic uphill fight to victory France's youthful stars broke through the defence of America's veterans, captured both of the remaining singles matches this afternoon and won the challenge round by the close but nevertheless decisive margin of three to two.

American hopes had been buoyed high by the sensational come-back of William T. Tilden in two previous days of victorious play that had put the defenders in the lead.

HOPES FADE SUDDENLY

They faded suddenly, however, when "Big Bill" today cracked under the strain and fell before the machine-like onslaught of Rene Lacoste. They vanished entirely when "Little Bill" Johnston, although making a gallant as well as unexpected stand, yielded to the super-stroking control of Henri Cochet in the final match.

Lacoste, scoring his second as well as convincing victory of the series, outstroked, outgeneraled and easily outlasted Tilden, upon whose previous brilliant come-back high hopes had been placed. The French stylist won by scores of 6-3, 4-6, 6-3, 6-2, and his victory was as decisive as these scores indicate.

Cochet faced a plucky Johnston who showed a remarkable recovery from his disappointing form of Thursday, when the American lost in straight sets to Lacoste. But the result, even though postponed through "Little Bill's" gallant stand, was inevitable.

Cochet won also in four sets, by scores of 6-4, 4-6, 6-2, 6-4.

NEW REGIME OF CONTROL

Thus the two veterans, who together brought the famous tennis cup back from Australia in 1920 and played the leading role in defending it ever since, passed from their long-held heights before an impetuous, indomitable youth that would not be denied. With the ending of the dynasty that the two Bills set up seven years ago, the most successful in tennis history, France has established a new regime of control.

Twenty-three-year-old, poker-faced, relentlessly accurate Rene Lacoste and twenty-five-year-old Henri Cochet, dazzling, brilliant, have accomplished what no other nation has been able to do for seven years. Thirteen years ago Maurice McLoughlin tried to check Australia single-handed but failed in spite of his gallant efforts.

Today Tilden, having already been the principal figure in two previous triumphs—one in the singles over Cochet and the other in the doubles with Frank Hunter—also tried to settle the issue alone. But the strain was too much. At thirty-four Tilden had whipped himself to the peak of his game for two victories, but his system didn't have the reserve to gain a third against such an impenetrable defence as Lacoste put up.

REMOVES ALL DOUBT

Lacoste, emerging as the principal hero of the French victory through his two singles triumphs, removed whatever doubt remained of his standing as the world's foremost singles performer. Already the holder of the American and French titles, he gave two of the greatest exhibitions of his youthful career in downing the two famous Yankee veterans.

Neither of today's two deciding battles were as inspiring as the previous three contests of the challenge round. Whatever drama they boasted, beyond the fact that they settled the fate of the Davis Cup, was confined chiefly to Johnston's gallant uphill fight against heavy odds. Where Tilden's downfall was as complete as had been his mastery of stroke previously, Johnston exhibited an astonishing reversal of form.

FIGHTS HEROICALLY

Counted out almost before he had started, Johnston revived America's lingering hopes by the gritty way he fought for victory. For two sets he played France's most brilliant stroke artist to a standstill. Although losing the third quickly and slipping further behind in the fourth, "Little Bill" fought heroically at the finish. As it turned out, all he was able to do was prolong the issue, but for a few moments at least Johnston was again the "mighty atom" of the courts as he averted defeat twice in the eighth game when only a point separated Cochet from victory.

Congratulates Victor

Little Bill, even though it was his second comeback, was a hero in defeat. He had done all that could be asked against an opponent whose resources in youth, variety of stroke and in control were far superior. His ready smile was there when he congratulated the victor, patting Cochet on the back in fatherly fashion, but afterward in the dressing-room Johnston was heartbroken, a reaction from the effect of his tense fight.

Tilden, however, was the more tragic figure of the two American veterans. Big Bill had drilled himself for his greatest fight through months of constant competition.

Always a dramatist, he had set the scenes for a final comeback by his sensational play of the two days before. He knew that American hopes rested almost entirely on his gaunt frame and appeared inspired by it. He was the favorite over Lacoste because of his previously exhibited form.

Brilliant Playing in Davis Cup Games Spells Victory for France

RENE LACOSTE

Harmony Once Again Reigns in Ranks of B.C. Soccer

VANCOUVER, Sept. 10.—Harmony once again prevails in British Columbia football circles following a mass meeting of football clubs here tonight called by the Dominion Football Association Commission. The rival factions amalgamated, the outlaw clubs affiliating with the British Columbia Football Association without reserve. They accepted the new constitution. Comment after the meeting was that the future for football in the province looked brighter than for many years.

A new slate of officers was elected for the Lower Mainland Football Association. There was no dissension whatever during the meeting.

Officers elected for the Lower Mainland Football Association were: Charles Jones, president; J. M. Richardson, secretary; Thomas Reed, R. C. McDonald, Professor Todd and A. Whittaker, counsellors.

MANN CUP IS WON BY ROYAL CITY PLAYERS

Salmonbellies Defeat Westons by Score of 6-5 for Second Straight Victory in Series

WINNERS WILL GO TO OLYMPIC GAMES

"Red" Fraser Nets Winning Counter in Hectic Fracas—Home Defence Is Too Strong for Visitors

NEW WESTMINSTER, Sept. 10.—New Westminster defeated Weston, Ontario, Eastern lacrosse champions, 6 to 5, here today, thereby annexing the Canadian championship and the Mann Cup and the right to represent Canada at the Olympic games. New Westminster also won the first game Thursday, 6 to 3.

At the end of the first period today Weston led, 4 to 3, and the score was tied five-all at the end of the third. New Westminster added the final tally in the last period. Weston started well but the Salmonbellies gave them no chance to get far into the lead.

OPENS THE TALLYING

Stoddart opened the scoring in less than three minutes, but Spencer ripped through a loosened defence to even the count in eighteen seconds, and when Bob Stevens and brother Earl cheated the stunt, the fans, about 6,000 of them, sat up and began to realize that in Westons the Royals were at least meeting formidable opposition. George Feeney reduced Weston's lead just before the whistle.

Conny Golden increased Weston's lead as the second opened when he picked up a loose ball dropped by Goalie Stoddart and flicked it into an empty net. Harold Stoddart flashed his way through the defence and drove one past Wilson with lightning speed.

For five minutes just after the third opened Weston had the odd man, but couldn't make him useful. White flipped a cross shot past Stoddart and George Feeney batted Wilkie's drive home, making the score 5 to 4. Then Wilkie duped two men and passed to Vernon, who was in position, and he evened.

IN QUICK SUCCESSION

In the final quarter in quick succession Parkinson sent Gregory, Vernon and Atkinson off for minor offenses. Still Weston couldn't get through the Royal defence.

In less than six minutes Red Fraser flashed through for one of his unusual goals and for the balance of the twenty minutes Westons were held at bay.

There were many penalties, mostly for trivial breaches.

SUMMARY

The summary follows:

First quarter: Stoddart, 2:49; Spencer, Westons, 1:00; E. Stevenson, Westons, 18; Bob Stevenson, Westons, 2:06; Feeney, 5:05.

Second quarter: Golden, Westons, 6:17; Stoddart, 2:17.

Third quarter: White, Westons, 14:28; Feeney, 3:37; Vernon, 1:19.

Fourth quarter: Fraser, 6:05.

The teams were:

New Westminster—J. Stoddart, Bill Patchell, Leo Gregory, Willis Patchell, "Red" Fraser, H. Stoddart, Brown, Vernon, Atkinson, G. Feeney, Doyle, J. Wood; subs.—Ettinger, Burnett, Wilkie, Mosbell.

Westons—Wilson, Farr, Holley, W. Coulter, Spencer, Silk, Earl Stevenson, Conny Golden, K. Kingdon, Bobby Stephenson, White, G. Coulter; subs.—E. Kingdon, Riley, Alta.

MINERS WIN BALL TITLE

Rossland Defeats Fraser Mills, 8-4, for Third Victory in Four Starts and Capture Honors

MILLS' PITCHING STAFF CRIPPLED

VANCOUVER, Sept. 10.—Cleaning up Earl McLeod's baseball pasttimers from Fraser Mills in artistic style by a 8-4 score, Rossland Miners romped off with the championship of the province for the second year in succession when they took the final game of the series before a large crowd at Athletic Park on Saturday afternoon.

The clean-cut victory gave the Rossland crew three out of four games and proved beyond doubt that they were the superior team.

Lefty Cobain did the hurling for the champions. He had a fast ball which was hard to connect with, and his curve ball and change of pace was puzzling. He had two or three bad rounds, but pitched himself out in every round except the seventh, when the Millmen showed their last fight and scored three runs.

Fraser Mills were short on pitchers. Muscutt was not feeling fit, and Nevins, who was knocked out of the box the night before, was sent back again. He only lasted until the second round, when the boys from the upper country connected for five runs, after getting one in the opening frame. Hawkes took up the burden from then and held the enemy to two runs.

The score was as follows:

	R.	H.	E.
Rossland	8	11	3
Fraser Mills	4	8	2

Batteries: Cobain and Pratt; Nevins, Hawkes and Brannon.

GOLF CHALLENGE IS ACCEPTED

CHICAGO, Sept. 10.—Tommy Armour, Canadian and United States open golf champion, and Johnny Farrell, winner of the open tournament this year in several districts, today accepted a challenge to play McDonald Smith and Gene Sarazen seventy-two holes for $5,000 at Great Neck, L.I., and Washington, D.C., on October 1 and 2.

Juniors to Meet In Play-Off for Lacrosse Honors

IN the first game of the home and home series for the junior lacrosse championship of British Columbia, Victoria Juniors will oppose the Mainlanders at the Royal Athletic Park on Saturday, September 17, at 3 p.m. Total goals will decide the winners. An appeal is made to the sporting public to turn out and give the boys the support that their game warrants.

ONE-SIDED SCORES FEATURE FOOTBALL

English Champions Crush Manchester United by 7 to 1—Scottish Titleholders Are Also Victorious

LONDON, Sept. 10.—Impressive victories by the First Division champions featured league soccer football in England and Scotland today. Newcastle United, English champions, crushed Manchester United on the latter's own grounds by seven to one, while the Rangers, Scottish champions, overwhelmed Partick Thistles at home, six to nil.

ENGLISH LEAGUE—DIV. I

Aston Villa 2, Arsenal 2.
Blackburn 3, Wednesday 1.
Bury 1, Bolton 0.
Cardiff 1, Middlesbrough 1.
Derby County 2, Leicester 1.
Everton 5, Birmingham 2.
Manchester U. 1, Newcastle 7.
Sheffield U. 5, Burnley 2.
Sunderland 2, Liverpool 1.
Tottenham 2, Huddersfield 2.
West Ham 4, Portsmouth 2.

ENGLISH LEAGUE—DIV. II

Barnsley 3, Swansea 3.
Blackpool 0, Clapton 1.
Fulham 1, Chelsea 1.
Grimsby 1, Bristol City 4.
Leeds U. 4, Notts Forest 0.
Notts C. 0, Southampton 0.
Oldham 3, Stoke City 1.
Port Vale 1, Hull City 2.
Reading 1, West Bromwich 9.
South Shield 0, Manchester C. 1.
Wolverhampton 2, Preston 3.

DIVISION III—NORTHERN

Ashington 4, Lincoln 5.
Barrow 3, Southport 1.
Bradford 1, Chesterfield 0.
Crewe Alex. 1, New Brighton 1.
Darlington 5, Hartlepool 0.
Doncaster 0, Accrington 0.
Halifax 2, Bradford City 1.
Nelson 6, Rotherham 1.
Stockport 2, Durham 1.
Tranmere 2, Wrexham 1.
Wigan 1, Rochdale 2.

DIVISION III—SOUTHERN

Bournemouth 2, Luton 2.
Brighton and Hove 3, Milwall 1.
Bristol Rovers 1, Coventry 1.
Charlton 3, Newport 2.
Merthyr 3, Exeter City 0.
Norwich 4, Torquay United 0.
Plymouth 2, Gillingham 2.
Queen's Park 2, Brentford 3.
South End 6, Crystal Palace 1.
Watford 2, Swindon 5.

SCOTTISH LEAGUE—DIV. II

Aberdeen 4, Hibernians 2.
Airdries 2, Hamilton 0.
Bo'ness 2, Dundee 0.
Celtic 3, Queen's Park 0.
Cowdenbeath 1, Kilmarnock 1.
Hearts 6, Dunfermline 0.
Motherwell 2, Falkirk 3.
Partick 0, Rangers 6.
St. Johnstone 0, Clyde 0.
St. Mirren 4, Raith Rovers 2.

SCTOTISH LEAGUE—DIV. II

Arbroath 4, Queen of South 1.
Armadale 2, St. Bernard 1.
Ayr United 5, Albion Rovers 3.
Dumbarton 5, Morton 0.
Dundee United 1, King's Park 1.
East Fife 2, Alloa 4.
East Stirling 2, Clydebank 1.
Leith 2, Bathgate 2.
Stenhousemuir 4, Arthurlie 1.
Third Lanark 1, Forfar Ath. 1.

NORTHERN RUGBY

Batley 4, Featherstone 3.
Castleford 9, Dewsbury 5.
Huddersfield 16, Bramley 5.
Hull 10, Wigan 2.
Keighley 11, Hull Kingston 0.
Leeds 10, Bradford 15.
Leigh 11, St. Helen's Recs. 0.
Rochdale 11, Widnes 8.
Salford 13, Broughton 10.
St. Helens 20, Swinton 26.
Wakefield 13, Hunslet 10.
Warrington 23, Halifax 10.
Wigan Highfield 20, Pontypridd 7.
York 3, Oldham 10.

YOUNG STRIBLING ENTERS APPEAL IN PRIZE RING CASE

OMAHA, Neb., Sept. 10.—Young Stribling, after paying a $100 fine following conviction for taking part in a "framed" fight with Leo Diebel here Tuesday night, today had withdrawn the payment and posted instead a $500 bond, preparatory to an appeal.

Diebel, who also paid a $100 fine imposed by Municipal Judge Frank Dineen, joined Stribling in the withdrawal and bond posting.

Both boxers said their action was taken because they felt that payment of the fine would be admissions of guilt.

SOCCER LEAGUE TO BE LAUNCHED

Organization of Proposed Juvenile Circuit Will Take Place Here on Thursday Night Next

A juvenile soccer league for boys under the age of fifteen years will be officially launched this week in Victoria. It is proposed to operate the league in two sections, one for lads under fifteen years of age as on September 1 last, and one for boys under thirteen years on the same date. It is also proposed to affiliate such teams with the British Columbia Juvenile Football Association, so that, at the conclusion of the playing season, teams competing may be privileged to play in the provincial competition.

There will be a meeting to attend to the details of organization at the Y.M.C.A. on Thursday, September 15, at 7:30 p.m. Any Old Country players who are interested in promoting the game of Association football among the schoolboys of the city are cordially invited to be present.

All clubs wishing to enter this competition are asked to have delegates present, and churches, private and public schools and institutions will be gladly welcomed. Trophies for both divisions have been secured, and already there are several applications in each division. Should interest warrant it, provision will be made for a division consisting of players under seventeen.

Further information may be had from V. J. Roche, 206 Central Building, phone 5872.

Paris Receives Lacoste's Win In Royal Style

PARIS, Sept. 10.—When news of Rene Lacoste's brilliant victory over William Tilden in the Davis Cup matches was flashed to Parisians tonight it was received with great enthusiasm. Crowds on the boulevards and in restaurants and cafes and audiences in the theatres rose to cheer the French victory.

Colonist Daily Form Chart

COMPILED BY JOHNNY PARK

Presiding Judge: J. S. Rothert
Honorary Stewards: Major Hyndman, Major W. E. Taylor, Major A. Lyons, M.L.A.
Associate Judge and Clerk of Scales: B. Carley
Racing Secretary: B. F. Ives   Paddock Judge: H. Grocutt   Starter: W. Neary

Colwood Park, Victoria, B.C., Saturday, September 10, 1927. First Day.

Weather Clear.   Track Fast.

2030—FIRST RACE—Claiming Purse, $300. For three-year-olds and older. 10 pounds below the scale. Entered price $500. Five and one-half furlongs.

Index	Horse and Owner	Wt.	St.	¼	½	¾	Str.	Fin.	Jockey	Odds Str
2011	Kinetic, 9 (W M Hickey)	113	1	....	1^{2}	$1^{2½}$	1^{2}	1^{2}	Pollard	8.80
2028	Bob Kay, 5 (B. Warren)	116	2	....	2½	3½	3^{2}	2^{2}	Anderson	10.15
1971	Ball Hornet, 5 (Dr. J. B. Clark)	108	5	....	5½	$4^{1½}$	4^{2}	3½	Ross	24.10
2014	Greekling, 3 (H. E. Calwell)	105	8	....	9	$7^{2½}$	6^{1}	$4^{1½}$	Roberts	5.05
1985	Ormsleigh, 7 (C. C. Pool)	108	7	....	$6^{1½}$	6^{2}	7^{1}	5^{1}	McIntyre	13.15
2027	Lucky Hays, a (W. E. Brown)	113	9	....	$8^{1½}$	8^{4}	8^{2}	$6^{1½}$	Greenwood	1.40
2029	Red Top, 4 (E. Thomas)	114	4	....	7^{2}	5^{2}	5½	7½	Joyce	23.50
(2008)	Pat Mabrey, 6 (F. Beban)	108	3	....	4½	9	9	8½	Birley	23.85
2026	Fleer, a (Oak Bay Stable)	113	6	....	3^{2}	2^{2}	$2^{1½}$	9	Broadfoot	17.80
2026	Hoocreek, 5 (H. C. Smith)	113	wheeled						Balentine	8.10

Off at 2.44. Time .24 2-5, .51, 1.08 2-5. $2.00 Mutuels paid Kinetic straight $19.60, place $8.50, show $5.90. Bob Kay place $14.60, show $8.85. Ball Hornet show $12.50. Winner b g 9 Ogden—Kirstie. Trained by W. M. Hickey. Scratched: 1989 Albert L. 113, 2003 Irish Jury 113. Overweight. Red Top (1). Moving start was fair. Won easily, second and third driving. Kinetic outbroke his field and assuming the lead early maintained his advantage throughout the stretch. Bob Kay showed good speed and held on gamely. Ball Hornet raced well. Greekling from a slow beginning ran a winning race. Lucky Hays broke poorly and was never a contender. Fleer stopped to a walk coming up the hill. Hoocreek wheeled.

2031—SECOND RACE—Claiming Purse, $300. For three-year-olds and older. 10 pounds below the scale. Entered price $500. Five and one-half furlongs.

Index	Horse and Owner	Wt.	St.	¼	½	¾	Str.	Fin.	Jockey	Odds Str
2011	Shasta Express, 5 (AEPatterson)	113	3	....	1^{n}	$1^{2}½$	1^{3}	$1^{3½}$	De Ford	1.07½
2011	Pangold, 4 (B. C. Stable)	113	5	....	5½	$3^{1½}$	3^{2}	2^{1}	Balentine	3.05
2026	Lord Douglas, 3 (F. Beban)	105	4	....	3½	4^{n}	$4^{1½}$	$3^{1½}$	D. Birley	5.75
2008	Ucan, 8 (W. Gargan)	113	1	....	2½	2½	2^{h}	4½	Roberts	41.15
(2015)	Evening Star, 7 (MrsMillington)	113	7	....	7^{1}	6½	6^{1}	$5^{1½}$	Gray	16.10
2025	Lawrence, 14 (H. C. Smith)	113	8	....	4^{n}	5^{n}	5½	6^{n}	Greenw'd	*39.50
2025	Rainbow, a (W. Byers)	113	2	....	8^{1}	8½	9^{2}	7^{n}	McIntyre	84.80
2003	Vic Munos, a (J. Kilgore)	113	6	....	6½	7^{n}	7½	8½	Conners	69.25
2016	Darrel J., 7 (Riverview Stable)	113	11	....	10^{1}	$9^{1½}$	8½	9^{1}	Molter	8.00
2024	Radiant Light, 6 (M. McKay)	113	12	....	11^{4}	11^{6}	10^{1}	10^{6}	Barr	48.90
2025	Old Sinner, a (Princeton Stable)	113	10	....	12	12	12	11^{2}	Matthews	*39.50
2029	Billy Walz, 5 (Mrs E W.Herbert)	113	9	....	9½	10½	11^{2}	12	Robertson	*39.50

* Mutuel Field. At post 2 min. Off at 3.22½. Time .24 1-5, .51 2-5, 1.08 3-5. $2.00 Mutuels paid Shasta Express straight $4.15, place $3.00, show $2.85. Pangold place $3.55, show $3.15. Lord Douglas show $3.10. Winner b g. Solomon—Fastep. Trained by A. E. Patterson. Scratched: (2022) Chevalier 112. Standing start good. Won first three easily. Shasta Express disposed of Ucan the first half, opened up on his field turning for home and was well in hand at the finish. Pangold was hard ridden all the way but could make no impression on the winner. Lord Douglas caught the tiring Ucan a few yards from the wire. Darrel J. was in close quarters. Lawrence showed speed.

2032—THIRD RACE—Purse $300. For all ages that have never won three races. Scale weights. If never won two races allowed 3 pounds, maidens 6 pounds. Five furlongs.

Index	Horse and Owner	Wt.	St.	¼	½	¾	Str.	Fin.	Jockey	Odds Str
2006	Mammys Boy, 2 (B. J. Bagley)	110	8	....	4^{n}	$2^{n½}$	1^{1}	1^{4}	De Ford	1.85
1953	Star Stranger, 4 (F. Beban)	117	3	....	1^{h}	1^{n}	2^{4}	2^{3}	Newsham	1.55
2021	Lustrosa, 5 (H. C. Covington)	120	5	....	6^{n}	$5^{n½}$	$5^{1½}$	$3^{1½}$	Barr	10.75
1983	Bonnie Herbert, 5 (S. Palmer)	117	4	....	5^{h}	4½	3½	4½	Robertson	28.20
1892	Neroll, 3 (H. M. Fullerton)	114	7	....	9	9	9	5^{1}	Molter	16.75
(2017)	Jim Rogon, 2 (Western Stables)	100	9	....	8^{n}	8^{1}	7½	6^{1}	Yerrat	7.65
(2010)	Fast Denny, 4 (E. Trusty)	123	1	....	2^{1}	7^{1}	6^{2}	7^{1}	Smallwood	19.70
2002	Pharabe Ann, 5 (Riverview Stbl)	120	6	....	7^{n}	6½	8^{n}	8^{2}	Joyce	25.85
2010	Flyaway, 4 (C. and W. West)	123	2	....	3^{n}	3½	4½	9	Ross	12.20

At post 5½ min. Off at 4.05½. Time .24 3-5, .50 1-5, 1.01 4-5. $2.00 Mutuels paid Mammy's Boy straight $5.70, place $3.00, show $2.70. Star Stranger place $3.00, show $2.65. Lustrosa show $3.90. Winner ch c. Rochester—Cleo Medison. Trained by B. J. Bagley. Overweights. Mammy's Boy (5), Jim Rogon (5). Standing start good. Won first three easily. Mammy's Boy was slow beginning, moved into contention rapidly and dashed past the leader at his rider's command to win easing up. Star Stranger set a fast early pace and had no contention for the place. Naroll closed a gap and was running strongly in the stretch.

2033—FOURTH RACE—Purse $400. For Western Canadian-bred three-year-olds and older. Scale weights. Non-winners of four races since June 30th allowed 4 pounds, 3 races 5 pounds, 2 races 12 pounds, a race 20 pounds. Five and one-half furlongs.

Index	Horse and Owner	Wt.	St.	¼	½	¾	Str.	Fin.	Jockey	Odds Str
2020	Van Loo, 7 (J. W. Kenty)	111	7	....	3^{n}	2^{1}	2^{n}	1^{1}	De Farde	4.65
2028	Morning Orb, 4 (JWMcLaughlin)	122	1	....	1^{2}	$1^{1½}$	1½	2^{3}	Balentine	2.35
2029	Catch Me, 5 (W. C. Marshall)	123	3	....	5½	$3^{1½}$	3^{n}	3^{n}	Molter	4.55
2015	Yorkshire Maid, 9 (West Hope)	111	4	....	$4^{1½}$	4^{3}	4^{3}	$4^{1½}$	Pollard	5.75
2022	Ping Pong, 6 (G. Owen)	118	5	....	$6^{1½}$	$6^{2½}$	5^{3}	5½	Baxter	3.90
2023	Miss Gay, 5 (C. Ross)	105	2	....	7^{3}	7^{2}	6½	$6^{1½}$	Barr	24.00
2023	York Belle, 6 Western Stable)	103	8	....	8	8	8	7^{3}	Yerrat	65.75
2005	Mickey Hagen, 6 (Oak Bay Stbl)	111	6	....	2^{h}	5½	7½	8	Broadfoot	13.35

At post 2½ min. Off at 4.43½. Time .24 3-5, .51 1-5, 1.01 1-5. $2.00 Mutuels paid Van Loo straight $11.30, place $4.75, show $3.35. Morning Orb place $2.90, show $3.15. Catch Me show $3.35. Winner b g. Tellurium—Third Chance. Trained by J. W. Kenty. Overweight: Miss Gay (2). Standing start good. Won driving, second and third easily. Van Loo, under a splendid ride, was rated behind the pacemaker until turning for home, where he challenged and won going away after a mild drive. Morning Orb broke well, set the pace and held on gamely under his heavy impost. Catch Me also carried her weight well. Mickey Hagen showed a flash of speed but bore out at the first turn.

2034—FIFTH RACE—Handicap Purse $500. For all ages. Six furlongs.

Index	Horse and Owner	Wt.	St.	¼	½	¾	Str.	Fin.	Jockey	Odds Str
(2026)	Conclusive, 10 (T. R. Stone)	106	7	7	7	7	7	1½	Broadfoot	8.47½
2023	Virginia Carlton, 10 (WEBrown)	109	6	3^{n}	$4^{2½}$	1^{n}	1^{2}	2^{3}	Greenwood	11.40
2027	The Mask (F. Beban)	110	2	6^{3}	6^{3}	6^{4}	4^{1}	3^{1}	D. Birley	2.10
2027	Hiram Taylor (Riverview Stable)	110	1	5½	5^{1}	5½	5^{n}	4^{1}	Molter	3.45
1964	Straler, 6 (H. E. Calwell)	104	4	4^{h}	1^{h}	3½	3^{h}	$5^{2½}$	Roberts	5.05
(2021)	Tatters, 4 (J. J. Ross)	105	5	2^{n}	3^{n}	2^{h}	$2^{1½}$	6^{3}	Robertson	9.25
2027	Supelia, 3 (Adams and Wilby)	111	3	1½	2^{n}	4^{n}	$6^{1½}$	7	Yerrat	11.40

At post 5 min. Off at 5.24. Time .24 1-5, .50 2-5, 1.14. $2.00 Mutuels paid Conclusive straight $18.95, place $7.65, show $4.50. Virginia Carlton place $8.40, show $4.45. The Mask show $3.15. Winner br m Kroonstad—Conclusion II. Trained by R. F. Field. Overweights: Supelia (3), Tatters (1), Virginia Carlton (5), Conclusive (1). Standing start good. Won driving, second and third easily. Conclusive was outrun by the entire field until well straightened away for the drive home, and under strong urging caught the leaders in the closing strides. Virginia Carlton forced the issue at all stages and held on with courage when challenged. The Mask and Hiram Taylor had no excuses. Stroller, Tatters and Supelia raced each other into submission.

2035—SIXTH RACE—Claiming Purse $400. For three-year-olds and older. Three-year-olds 108 pounds, others 115 pounds. Entered price $100. One mile and seventy yards.

Index	Horse and Owner	Wt.	St.	¼	½	¾	Str.	Fin.	Jockey	Odds Str
2024	Ojo, 3 (Major P. J. Kenyon)	106	1	1½	$1^{1½}$	1^{2}	1^{n}	1^{4}	Barr	12.27½
2024	Athelrain, 3 (I. MacDonald)	108	6	8^{1}	$6^{1½}$	5½	$2^{2½}$	2^{3}	Newsham	28.15
2028	Daytime, 4 (SwingingDoorStable)	107	2	3^{2}	$4^{2½}$	3^{1}	2½	$3^{2½}$	Broadfoot	8.45
2029	Daisy Wool, 6 (P. E. Hale)	112	4	4½	3^{h}	4½	4^{2}	4^{n}	Ross	55.80
2029	Calihan, 9 (W. Byers)	112	5	5½	5^{3}	$6^{2½}$	6^{2}	5^{3}	Balentine	10.00
2024	Peter Pierson, 7 (C. McDougall)	107	3	2^{1}	$2^{1½}$	2½	5^{1}	$6^{1½}$	Roberts	6.40
2029	Malvern, 6 (I. B. Kutch)	112	9	9½	10	9^{n}	8^{2}	7½	Robertson	8.15
2017	Henry J., 6 (MrsGRMahaney)	111	7	1^{n}	7^{2}	7½	7½	8½	Johnson	21.25
2012	Jennie Ward, 5 (C. A. Coldwell)	112	8	6½	$8^{2½}$	8½	9^{4}	9^{n}	Greenwood	93.70
2024	The Chamberlain, 8 (H.M.Fultn)	112	10	10	9^{1}	10	10	10	Molter	1.35

At post 8½ min. Off at 5.56½. Time .24, .50 2-5, 1.17 2-5, 1.45, 1.50. $2.00 Mutuels paid Ojo straight $26.55, place $12.15, show $7.60. Athelrain place $33.00, show $12.85, Daytime show $6.65. Winner br g Jack Stuart—Lightning Sweep. Trained by J. A. Cresswell. Scratched. (2028) Gen' Mushlebach 112, 2017 Cleo's Rochester 112, 2024 Fast Boy 112. Overweight: Athelrain (2). Standing start poor. Won first three easily. Ojo, in the clear at the break, took the lead going to the turn and was never menaced thereafter. Athelrain gradually moved up and was easily second best. Daytime showed good speed. Peter Pierson tired. Calihan broke out as the barrier went up and spoiled any chance Malvern, Henry J., or The Chamberlain might have had.

2036—SEVENTH RACE—Claiming Purse $400. For four-year-olds and older. Weight 112 pounds. No apprentice allowance. Entered price $500. One mile and seventy yards.

Index	Horse and Owner	Wt.	St.	¼	½	¾	Str.	Fin.	Jockey	Odds Str
2022	Tuxedo Sam, 4 (Mrs A E Smith)	109	4	3½	$3^{1½}$	3^{2}	2^{n}	1^{2}	Broadfoot	6.45
2026	Lady Finnell, 5 (H M Fullerton)	109	2	$2^{1½}$	1^{2}	1½	1½	$2^{1½}$	Molter	11.30
2026	Terrifier, 4 (Mrs. M. Calwell)	112	5	6^{2}	5^{n}	5^{1}	$4^{1½}$	3^{1}	Roberts	1.46
2026	Sylvanus, 4 (B. C. Stable)	109	1	1^{n}	2^{2}	2½	3^{2}	$4^{1½}$	Balentine	2.75
(2029)	Bernice E., 14 (Dr. J. B. Clark)	109	7	7	7	7	7	5½	Anderson	6.80
2024	Shumway, 5 (Riverview Stable)	109	3	5½	4^{h}	4½	5½	6^{2}	Greenwood	15.30
(2026)	Herbert, 4 (W. E. Brown)	109	6	$4^{1½}$	6^{n}	6^{n}	6^{n}	7	Gray	8.25

At post 1 min. Off at 6.27½. Time .25 2-5, .50 1-5, 1.18 1-5, 1.44 1-5, 1.49 2-5. $2.00 Mutuels paid Tuxedo Sam straight $14.90, place $5.70, show $3.50. Lady Finnell place $9.95, show $4.70. Terrifier show $2.85. Winner ch g 4 Marmaduke—Angelus Maid. Trained by A. E. Smith. Standing start good. Won first three handily. Tuxedo Sam, cleverly rated behind the pace, was well placed throughout and responded to urging in the stretch to win going away. Lady Finnell was hard ridden and held on well after killing off Sylvanus. The latter showed a fast quarter but stopped when challenged for the lead. Terrifier, shut off right after the break, ran his race and would have been closer with good racing luck.

Ponies Reward Well In Opening Day at Colwood Race Meet

Athelrain Pays $33 for a Two-Dollar Place Bet in Sixth Race for the Biggest Price—Ojo Victor and Returns $26.55—Conclusive Wins All Ages Handicap

Good prices, a good crowd and brisk betting were a few of the features of the opening day of the Colwood race meet yesterday. Form pickers had a bad day with outsiders, and third-choice horses obtained a big share of the pots. The sixth race provided the biggest upset of the meet, when Athlerain, the place horses, rewarded with $33 for a $2 pasteboard. Ojo, the winner, caused the fans to hold their breath while the figures denoting $26.55 were placed on the price board for a straight bet, and $13.15 to place.

The riding of Jockey DeForde was an added feature, when the popular boy brought three ponies to the wire in as many mounts. It was his first appearance on local tracks this season. The Australian totalisators handed the betting perfectly, without a murmur being uttered.

The feature event of the programme, the All-Ages Handicap, was won by Conclusive, with Broadfoot up, by half a length from Virginia Carlton. Broadfoot rode a good race and brought his mount to the front at his command, and paid $19.85 for a straight bet.

RACES ALL THIS WEEK

Racing will prevail all this week, commencing tomorrow, at the Colwood track, and a well-balanced card of seven races has been arranged for turf devotees on Monday.

Kinetic, a bay gelding from the W. M. Hickey stable, won the first race handily yesterday, and rewarded with $19.60 for a $2 pasteboard. The winner took the lead from the start and was never threatened. Bob Kay, with Anderson up, ran a good race and took place money from Ball Hornet by three-quarters of a length. Greekling started poorly but closed strong. Lucky Hays, the favorite, started poorly and was never a contender.

Shasta Express threw off the early challenge of Ucan and led the field at the half, to finish three and a half lengths in front of Pangold in the second race. The latter horse, ridden hard all of the way, did not disturb the winner. Lord Douglas came to the wire for show money, three-quarters of a length in front of Ucan, who seemed to tire.

MAMMA'S BOY WINS

Mamma's Boy had a comparatively easy time in winning the third race. The winner broke slowly but came to the front at his rider's command. Star Stranger went away fast, but had to be content with place money. Lustrosa finished strong to take show money from Bonnie Herbert.

DeFord brought in his third winner in as many starts when he brought Van Loo to the wire in the fourth race one length in front of Morning Orb. The winner paid $11.30. Catch Me came in for show money, and paid $3.35.

THE HANDICAP EVENT

In the feature event of the day, the $500 Handicap Purse, which, incidentally was the best race, Conclusive, well ridden by Broadfoot, upset the dope sheets and came to the wire half a length in front of Virginia Carlton, and paid $18.95 for a $2 ticket. Broadfoot held his mount in reserve and caught the leaders in the closing stretches and finished half a length in front of Virginia Carlton. The latter took place money, finishing two lengths in front of The Mask. Stroller, Tatters and Supelia ran head and head until reaching the stretch.

Ojo, ridden by Willie Barr, local jockey, walked in in the sixth race four lengths in front of Athelrain. The winner took an early lead and was never really challenged. Ojo paid $26.55 for a $2 ticket.

Athelrain ran an easy second and paid $33 for the biggest price of the meet.

THAT TUXEDO SAM

Tuxedo Sam, with Broadfoot up, romped to the wire in first place in the last race and paid $14.90 for a straight bet, beating Lady Finnell by a length. Terrifier moved fast in the stretch and closed a gap on Lady Finnell, who paid $9.95 to place.

RESULTS OF EVENTS

First race—Claiming, purse $300, three-year-olds and up, five and one-half furlongs:

1. Kanetic .... $19.60 $ 9.50 $ 5.96
2. Bob Kay 14.60 8.85
3. Ball Hornet 12.50

Also ran: Pat Mabrey, Greekling, Lucky Hays, Red Top, Fleer, Ormsleigh, Hoocreek.

Second race — Claiming, purse $300; three-year-olds and up, five and one-half furlongs.

1. Shasta Express .... $ 4.15 $ 3.00 $ 2.85
2. Pangold 3.55 3.15
3. Lord Douglas 3.10

Time, 1:08. Also ran: Rainbow, Vic Munos, Ucan, Lawrence, Darral J., Billy Walz, Old Sinner, Evening Star, Radiant Light.

Third race—Purse $300; for all ages that have never won three races, five furlongs:

1. Mamma's Boy .... $ 5.70 $ 3.00 $ 2.70
2. Star Stranger 3.00 2.65
3. Lustrosa 3.90

Time, 1:01 4-5. Also ran: Bonnie Herbert, Neroli, Flyaway, Fast Denny, Jim Rogon, Pharabe Ann.

Fourth race—Purse $400; Western Canadian-breds, three-year-olds and up, non-winners of four races since June 30; five and one-half furlongs:

1. Van Loo .... $11.30 $ 4.75 $ 3.35
2. Morning Orb 2.90 3.15
3. Catch Me 3.35

Time, 1:00 1-5. Also ran: Yorke Belle, Yorkshire Maid, Ping Pong, Miss Kay, Mickey Hagen.

Fifth race—Handicap; purse $500; all ages; six furlongs:

1. Conclusive .... $18.95 $ 7.65 $ 4.50
2. Virginia Carlton 8.40 4.45
3. The Mask 3.15

Time, 1:14. Also ran: Supelia, Stroller, Tatters, Hiram Taylor.

Sixth race—Claiming, purse $400; three-year-olds and up; one mile and seventy yards:

1. Ojo .... $26.55 $13.15 $ 7.60
2. Athelrain 33.00 12.85
3. Daytime 6.65

Time, 1:50. Also ran: Daisy Wood, Peter Pierson, Calihan, Jannie Ward, The Chamberlain, Henry J., Malvern.

Seventh race — Claiming; purse $400; four-year-olds and up; one mile and seventy yards:

1. Tuxedo Sam .... $14.90 $ 5.70 $ 3.50
2. Lady Finnel 9.95 4.70
3. Terrifier 2.85

Time, 1:49 2-5. Also ran: Sylvanus, Shumway, Herbert, Bernice E.

OVERNIGHT ENTRIES

Tomorrow's racing programme will be as follows:

First Race—Claiming; $300; Western Canadian bred; three-year-olds and older; five and one-half furlongs:

2022 Miss Gay 101
2005 Alberta Lad 102
2033 York Bell 106
1995 Ester Clark 106
2020 King Phillip 106
2033 Mickey Hagen 109
(1920) Ben Nevis 112
2007 Dolly Day 114

Second Race—Claiming; $300; three-year-olds and older; five and one-half furlongs:

2022 Princess Iva 106
(2003) Dorothy Draw 106
2024 Fast Boy 109
(1991) Cordovan 109
2032 Radiant Light 109
2020 Bittern 109
2002 Volley 109
2002 Irish Jury 109
1960 Lucky Lou 109
1981 Just a Blaze 109
2011 Sparrow 109
2031 Old Sinner 109

Also eligible:

2022 Chevalier 109
2025 General Cadrona 109
2031 Lawrence 108
2021 Rainbow 109

Third Race—Claiming; $400; four-year-olds and older, one mile and seventy yards:

2026 Herbert 107
2024 Shadow Spark 107
2030 Pat Mabrey 107
1959 Evelyn Brown 107
2036 Sylvanus 112
2036 Lady Finnell 113

Fourth Race—Claiming; $300; three-year-olds and older; five and one-half furlongs:

1991 Black Sand 109
2003 Blue Miss 109
2003 Little Rose 109
2002 Dark Ages 109
2025 Felicitious 109
3009 North Shore 109
2025 Paywood 109
(2023) My Friend Pat 109
1926 Harry T. 109
2030 Kinetic 113
2030 Ormsleigh 113
2030 Fleer 112

Also eligible:

2009 Snively 109
2029 Red Top 109
1981 Sinvona 109
2002 Star Whim 106

Fifth Race—Purse; $400; three-year-olds and older; six furlongs:

2034 Supelia 106
(2023) Moonchild 112
2034 Stroller 112
1979 Pennon* 112
2034 Hiram Taylor 112
2013 Rey Schee 112
2034 Tattars 112
2034 Virginia Carlton 112
2027 Hong King* 107

*Stone entry

Sixth Race—Claiming; $400; four-year-olds and older; six furlongs:

1989 Albert L 108
2023 Ping Pong 107
(2024) Thelma C. 110
2031 Evening Star 111
(2016) Dr. Hall 111
2031 Darrel J. 111
2030 Bob Kay 114
2030 Hoocreek 115
2018 Norcross 115
1007 Friar Tuck 115

Seventh Race—Claiming; $300; three-year-olds and older; one mile and seventy yards:

2035 Ojo 103
2035 Daytime 105
2031 Ucan 105
1991 Stepover 105
2012 Falls of Afton 105
2035 Athelrain 106
(1997) Spiras 108
2036 Piedra 110
2017 Galeta 110
2017 Cleos Rochester 114

First race, 2:15 o'clock.

M'HUGH WINS GOLF LAURELS

San Francisco Star Defeats Chuck Hunter by 8 and 7 in Finals for California Amateur Championship

CHAMPION PLAYS CONSISTENT GAME

DEL MONTE, Cal., Sept. 10.—Playing a steady, always-in-line game, Johnny McHugh, of San Francisco, stroked his way to an impressive 8 and 7 victory over Chuck Hunter, of Tacoma, today, capturing the 1927 California amateur golf championship. McHugh downed his formidable opponent in the thirty-six-hole finals to regain the title he held four years ago.

Favored at the start because of a spectacular drive through the early rounds, Hunter faltered after the first nine of the morning eighteen. He finished the nine in 36, three up.

The second nine of the morning round saw the Tacoman tumble. Regarded as one of the stylists of the tournament, his game went to pieces and he hooked and sliced over the course to turn in 49, while McHugh was cruising through for a snappy 37.

Taking up again in the afternoon, McHugh kept up his seven play matching stroke for stroke to pick off enough holes for as decisive a rout of an opponent as the state tournament has recorded in years.

PLANS FOR CLUBHOUSE

There was a meeting of the lady members of the Victoria Golf Club yesterday afternoon at the home of their captain, Mrs. J. A. Rithet, 1209 Rockland Avenue, when certain matters in connection with the new clubhouse were considered. About thirty-five members were present.

U. S. WINS FIRST POLO CONTEST BY 13-3 SCORE

PIRATES INCREASE LEAD IN RACE FOR NATIONAL PENNANT

Register Shutout Victory Over Philadelphia, While Cubs Defeat Giants—Leaders Have One and a Half Game Advantage Over Second Berth Occupants

Earl Combs Is First American Leaguer to Record 200 Singles

NATIONAL LEAGUE

PITTSBURGH, Sept. 10.—Ray Kremer, backed by sensational fielding, shut out Philadelphia, 4-0, today.

	R.	H.	E.
Philadelphia	0	8	1
Pittsburgh	4	9	1

Batteries—Ulrich, Decatur and Wilson; Kremer and Smith.

Boston-Cincinnati postponed, wet grounds.

Cards Turn Back Robins

ST. LOUIS, Sept. 10.—Cardinals took advantage of the Giant's downfall at Chicago today by turning back the Robins by 5-2, creeping up to a single game from the second place New Yorkers. Alexander outpitched Vance and Plitt. It was the nineteenth victory for Alexander.

	R.	H.	E.
Brooklyn	2	9	1
St. Louis	5	11	1

Batteries—Vance, Plitt and Deberry; Alexander and Schulte.

CHICAGO, Sept. 10.—Guy Bush held the Giants to six hits today, while the Cubs batted Benton hard in two innings for a 2-1 victory. The defeat pulled New York back to one and one-half games from the league-leading Pirates. Chicago cut the gap to three contests behind Pittsburgh.

	R.	H.	E.
New York	1	6	1
Chicago	2	11	0

Batteries—Benton, Henry and Taylor; Cumming, Bush and Hartnett.

AMERICAN LEAGUE

PHILADELPHIA, Sept. 10.—The Athletics got to Owen Carroll in the closing innings of today's game with the Detroit Tigers and overcame a three-run lead to win by a score of 6 to 4.

	R.	H.	E.
Detroit	4	9	1
Philadelphia	6	11	0

Batteries—Carroll and Bassler; Quinn and Cochrane.

Rookie Does Well

WASHINGTON, Sept. 10.—Hadley, one of Washington's recruit pitchers, held the White Sox to

EARL COOMBS

four hits, all singles, in the second game of today's double-header, and the Senators won 11 to 1, after losing the opener, 6 to 5.

First Game—	R.	H.	E.
Chicago	6	10	2
Washington	5	10	1

Batteries—Thomas, Connally and Crouse; Lisenbee, Burke, Marberry and Ruel.

Second Game—	R.	H.	E.
Chicago	1	4	3
Washington	11	12	0

Batteries—Blankenship, Cole and Crouse; Berger, Schalk, Hadley and Tate.

Cleveland Victorious

BOSTON, Sept. 10.—Cleveland won its last game of the season with Boston today, 3 to 1.

	R.	H.	E.
Cleveland	3	8	0
Boston	1	8	0

Batteries—Uhle and L. Sewell; Lundgren, Welzer and Moore.

The Twenty-First

NEW YORK, Sept. 10.—The Yanks defeated the Browns for the twenty-first time this season, 1-0, today. The lone run was scored by Meusel in the eighth on his double and successive sacrifices by Lazzeri and Gazella. Earl Coombs' single made him the first American Leaguer to record 200 hits this season. The New Yorkers established a new American League record for victories from one club in a season by winning twenty-one times from St. Louis.

	R.	H.	E.
St. Louis	0	7	0
New York	1	7	0

Batteries—Stewart and O'Neil; Moore and Collins.

COAST LEAGUE

OAKLAND, Sept. 10.—Seattle downed the Oakland team twice today, 4-3 and 2-0. Boehler, who carried the burden on the hill for Oakland for eight innings in the first game, contributed a homer toward the scoring, but the defeat charged against him. In the second contest the hits were kept well scattered on both sides.

First Game—	R.	H.	E.
Seattle	4	6	1
Oakland	3	9	2

Batteries—Sunseri and Borreani; Gould, Boehler and Read, Lombardi.

Second Game—	R.	H.	E.
Seattle	2	9	0
Oakland	0	7	0

Portland-Sacramento—rain.

Wally's Single Does It

LOS ANGELES, Sept. 10.—Wally Hood's single to centre in the twelfth inning, scoring Johnny Mitchell, broke up a hurling duel between Cunningham and Shellenback and gave the Angels a 6-5 victory over Hollywood today. Murphy, Brazille and Cunningham made homers.

	R.	H.	E.
Hollywood	5	8	2
Los Angeles	6	14	6

Twelve innings.

Batteries—Shellenback and Murphy; Cunningham and Sandberg.

Seals Trounce Missions

SAN FRANCISCO, Sept. 10.—San Francisco batters found Eckert today and the Seals beat the Missions, 6-3. Mitchell, the San Francisco hurler, yielded five hits for three runs in the first three innings, but tightened up after that.

	R.	H.	E.
Missions	3	7	0
San Francisco	6	13	0

Batteries—Eckert and Whitney; Mitchell and Vargas.

Pennant Progress

NATIONAL LEAGUE

	W.	L.	Pct.
Pittsburgh	78	53	.595
New York	78	54	.585
St. Louis	75	55	.577
Chicago	77	58	.548
Cincinnati	61	68	.473
Boston	55	74	.428
Brooklyn	58	78	.418
Philadelphia	48	86	.358

AMERICAN LEAGUE

	W.	L.	Pct.
New York	86	40	.711
Philadelphia	78	57	.578
Detroit	71	63	.530
Washington	70	64	.522
Chicago	65	69	.485
Cleveland	60	75	.444
St. Louis	54	80	.403
Boston	44	90	.328

COAST LEAGUE

	W.	L.	Pct.
Oakland	105	67	.610
Seattle	92	75	.550
San Francisco	95	78	.548
Portland	83	81	.506
Sacramento	83	86	.491
Hollywood	79	94	.456
Mission	79	94	.456
Los Angeles	68	107	.381

Leading Batters

NATIONAL LEAGUE

Batting—P. Waner, Pirates, .388.
Runs—L. Waner, Pirates, 117.
Hits—P. Waner, Pirates, 212.
Doubles—P. Waner, Pirates, 38; Stephenson, Cubs, 38.
Triples—P. Waner, Pirates, 18.
Homers—Williams, Phillies, 26.
Stolen bases—Frisch, Cardinals, 35.
Pitching—Benton, Giants, won 15, lost 4.

AMERICAN LEAGUE

Batting—Heilmann, Tigers, .399.
Runs—Gehrig, Yankees, 138.
Hits—Gehrig, Yankees, 199.
Doubles—Gehrig, Yankees, 50.
Triples—Combs, Yankees, 18.
Homers—Ruth, Yankees, 49.
Stolen bases—Sisler, Browns, 27.
Pitching—Hoyt, Yankees, won 20, lost 6.

COAST LEAGUE

Batting—Jolley, Seals, .398.
Runs—O'Doul, Seals, 137.
Hits—O'Doul, Seals, 235.
Doubles—Rose, Missions; and Cox Angels, 46.
Triples—Reese, Oaks, 15.
Homers—Smith, Beavers, 39.
Stolen bases—O'Doul, Seals, 32.
Sacrifice hits—Kerr, Stars, 51.
Pitching—Gould, Oaks, won 16, lost 4.

E. S. Barnard to Succeed 'Ban' As American Prexy

WASHINGTON, Sept. 10.—President E. S. Barnard, of the Cleveland Club, has accepted a contract for three years at a salary of $40,000 a year to succeed Ban Johnson as president of the American League, it was said reliably here today.

In November Johnson will step out of the office which he has held since the American League was founded, and at that time Barnard will be named officially as head of the league.

Annexes Middle States Tennis Championship for Eighth Time

MRS. MOLLA MALLORY

PHILADELPHIA, Sept. 10.—Mrs. Molla Mallory, New York, won the series title in the women's Middle States tennis championship at the Philadelphia Cricket Club today, defeating Kea Bouman, Holland, 6-4, 6-4.

Immediately afterward the champion paired with Miss Bouman and won the doubles crown by defeating Sarah and Mianne Palfrey, Boston, 7-5, 6-3.

This was the eighth time Mrs. Mallory has held the Middle States title.

BEGG CUP TO BE AT STAKE

LADIES' CITY GOLF CHAMPIONSHIP PLAY WILL START ON SEPTEMBER 26

Uplands Will Be Scene of Annual Competition—Miss Wilson Present Champion

Play in the Victoria ladies' city championship, for the Begg Cup, will be held at the Uplands golf course this year, commencing on September 26 and continuing during the following days to September 30, when the final will be played. The present city champion is Miss Marion Wilson, of the Victoria Golf Club.

The qualifying round will be played on Monday, September 26, and the first sixteen will qualify for the championship flight. The defeated eight of the championship flight will constitute the first flight. Other flights will follow according to the number of entries.

Those eligible for the championship are residents of the city who are members of local clubs, and whose handicap is twenty-five or under. Junior members of clubs are also eligible, provided that their handicaps are within the limit set.

Entries for the tournament must be in the hands of the ladies' secretary, Uplands Golf Club, by 4 p.m. on Friday, September 23, and in the case of each entry the handicap of the player and the club to which she belongs must be stated. The entrance fee is $1.

Competitors in this tournament will be extended the privileges of the Uplands golf course on Friday, September 23.

Rifle Shooting

The Victoria and District Military Rifle Association held its usual weekly shoot at the Heal's Ranges on Saturday afternoon. There was rather a poor turn out, but those who were there were favored with one of the best afternoons for shooting that there has been this season, except at 600 yards, where the wind was rather tricky. Capt. W. E. Tapley compiled the very fine score of 102, with a possible at 500 yards.

The scores follow:

	200	500	600	T'l
Capt. W. E. Tapley	34	35	33—	102
C.Q.M.S. D. Fyvie	32	35	32—	99
Pte. J. H. Regan	33	33	32—	98
L.-Cpl. C. J. Coutts	34	29	32—	95
Sergt. C. Coutts	28	31	31—	90
Pte. W. T. McGibbon	32	28	30—	90
Pte. J. E. Boord	31	31	28—	90
Pte. A. W. Evans	29	29	26—	84
C.Q.M.S. A. E. Ashe	28	32	23—	83
Sergt. B. Drysdale	29	29	23—	81
W. E. Mitchell	22	31	27—	80
Pte. W. R. Brown	28	27	21—	76

Members of the association are asked to take note that the match against the Mainland for possession of the Butchart Shield will in all probability be held sometime during the next two or three weeks and that they should turn out for practice.

Members of the Canadian Scottish who have had rifles issued to them are asked to take note that their rifles should be returned to stores at once.

Judge Will Rule Monday on Effort To Hold Up Bout

CHICAGO, Sept. 10.—Decision on the petition of B. C. Clements to stop the Tunney-Dempsey fight here, September 22, will be given Monday morning. Judge Otto Kerner, beofre whom the injunction proceedings were argued today, recessed his court late today until that time.

Clements seeks to stop the fight until Dempsey has fulfilled a contract he says he has with him to fight Harry Wills.

MAJOR MONTEITH ELECTED TO POST

Victorian Is Named Vice-President of British Columbia Fish and Game Protective Assn.

Major R. J. Monteith, of Victoria, was elected vice-president of the British Columbia Fish and Game Protective Association, at the annual meeting of the organization, which was held recently in Vancouver. Other officials chosen were as follows: President, E. D. Watts, Vernon; secretary-treasurer, P. A. O. Sankey, Vancouver; and auditor, C. J. White, Vancouver.

Mr. Watts, who presided as chairman, stated that the success of the organization with its membership of thirty clubs, was largely due to P. A. O. Sankey, who had not only given a great deal of his time, including Sundays and holidays, to the work, but had also financed and organized it. The Guide Book for 1927-1928 was presented and adopted. This book is a great benefit to the Association, and entailed a lot of work by Mr. Sankey.

The policy of the B.C.F. and G. P.A. is to work with the Government and to make suggestions re game and fish propagation and protection. At the present time the Government, both at Ottawa and Victoria, consult this association and are in favor of a sportsmen's organization, so that when a request is made through the British Columbia association it is representative.

It was decided to call meetings in Vancouver every three months. All clubs will be notified of these meetings.

Channel Too Much For London Doctor

DOVER, Eng., Sept. 10.—Dr. G. B. Brewster, of London, began an attempt to swim the English Channel this morning. The water was choppy and Brewster gave up at the end of two hours and thirty minutes.

British Poloists Suffer Bad Defeat By American Stars

Tommy Hitchcock, Outstanding Player on Winners' Line-Up, Annexes Six Counters—Sensational Play Brings Large Field to Their Feet—Second Game on Wednesday

WESTBURY, N.Y., Sept. 10.—The United States polo team, uncovering a brand of co-ordinated play which surprised even its friends and shocked the challenging British team, rode away to a 13-3 victory today in the first game of the International Challenge Cup series.

Tommy Hitchcock, leading the terrific drive of the winners, showed the way by scoring six goals. Until late in the game, when he seemed to think that he could leave well enough alone and rest on his laurels, he was everywhere, driving the amazingly long shots which have made him famous, many of the smashing wallops ending their flight at or near the goal.

The sensational Hitchcock has been sick of late and his indisposition had kept him out of much of the play preliminary to the international matches, which caused spectators to suggest that if he is sick his opponents would do well to hope that he would not play on one of his well days.

DRIVES FOR DISTANT GOALS

Two of Hitchcock's drives for distant goals brought the crowd up standing. He scored one goal from the neighborhood of 150 yards away. Close behind Hitchcock was Devereaux Milburn, veteran captain of the Americans, whose hard riding and clever work, both on defence and offensive, caused Lord Cowdray, of Hurlingham Club, where polo has been played since 1873, to remark: "It's the Milburn of fifteen years ago."

Malcolm Stevenson and J. Watson Webb could not keep up with their fast-moving colleagues. Possibly no polo players could have kept the pace, but they played great polo nevertheless. Stevenson started with a rush, while Webb, under way a trifle slower, was in his full stride at the close.

With two goals in the first chukker and two more in the third to one for the British, the second period being scoreless, the challengers seemed fairly stunned as the Americans scored three in the fourth and rode away for the half intermission leading seven to one.

U.S. ADDS FOUR MORE

The British total stood at one through the fifth and sixth chukkers, while the United States was adding four more, but in the last two periods the play was even, each team scoring one each in the seventh and eighth.

Maj. E. G. Atkinson, captain and back of the British, bore the brunt of the burden for his team in the early stages of the game. Captain Roark, sensational Irish player, could not keep up with Tommy Hitchcock until near the end of the game, when he got the range and was showing how he can play when the final bell ended hostilities.

Capt. Claude E. Pert found Devereaux Milburn entirely too much of a saddleful, but the Irishman of the British team scored one of his team's three goals by combing two booming shots in the seventh period.

THE RATLAM MAHARAJAH

The richly turbaned Maharajah of Ratlam, who sponsored in large part the far-traveled British team from the Army in India, said of the losers:

"They were not at their best and many breaks were against them. The ponies, however, did very well, and the turf was excellent. There may be a third game. You cannot tell."

Perfect weather conditions greeted the opening of the international season. The next match will take place on Wednesday, September 14, and in the event a third game is required it will be announced after the second contest.

BRITISH BOWLERS DEFEAT VANCOUVER IN FINAL MATCHES

VANCOUVER, Sept. 10.—The British lawn bowlers concluded their stay in British Columbia today by defeating seven Vancouver and district rinks by scores of 150 to 113.

Two rinks of all-Ontario bowlers triumphed over British Columbia officials, 45 to 28.

Ladies' Medal Match Results in a Draw

The ladies' monthly medal competition played yesterday at the Uplands Golf Club resulted in a tie between Mrs. Wilding and Miss Hiscocks. Mrs. Wilding turned in a score of 89, less 15, giving her 74 net, while Miss Hiscocks' score was 110, less 36, giving a net of 74 also. Sixteen ladies took part in the competition.

Belgrade plans to improve its bumpy streets.

BOWLERS ARE TIED IN FINAL MATCHES

Victoria and Burnside Will Play-Off for Championship of Greater Victoria League

The final games in the Greater Victoria Lawn Bowling League have resulted in a tie between the Victoria and Burnside clubs. This will necessitate a play-off game between two rinks from either club. It is expected that these will be played next Saturday. Victoria and Burnside stand even with ten points each, and two other clubs, C.P.R. and Duncan, have two points each.

Following is the standing in detail:

	P.	W.	L.	For	Ag.	st Pts.
Victoria	6	5	1	245	185	10
Burnside	6	5	1	245	216	10
C.P.R.	6	1	5	208	251	2
Duncan	6	1	5	192	243	2

BOWLING NOTES

The season just drawing to a close has been disturbed more than usual by broken weather, but it has witnessed an enlargement of the Greater Victoria League by the addition of Duncan.

One of the outstanding events was the match with the British and Ontario bowlers last week when Victoria won by three points, a creditable achievement when it is considered how many larger cities have been defeated by the visitors.

Yesterday the ladies of the Victoria club provided a pleasant surprise by serving afternoon tea to all the players. The ladies are utilizing their new clubroom to good advantage. They have an excellent kitchen equipment, and more treats may be expected in future.

HORSE RACING
Colwood Park
September 10-17
First Race 2:15

Grandstand and Paddock $1.25
AUSTRALIAN AUTOMATIC TOTALISATOR
Commutation Tickets Admission and Transportation $1.75
Cars leave Veterans' Auto Stand 724 Yates Street

Husbands Are a Problem

But it is always safe to offer him a glass of
Convido Port
cious Port has been This rich and graaged for thirty years in wood, and has been sold since 1670 by the same firm, Warre & Co., of Oporto
In bottles only
This advertisement is not published or displayed by the Liquor Control Board or by the Government of British Columbia.

P. W. TOW
TAXIDERMIST AND TANNER
Removed to 803 Fort St.
At Blanshard Phone 3426

AWNINGS

A Few More Weeks of Camping Weather Left
Tents—All Sizes
Auto Syphons—$1.25
Kampkooks — $8.75 Up
Beds, Chairs, Etc.
Everything to make your holiday enjoyable.
A CAMPING TRIP
F. Jeune & Bro., Ltd.
Phone 795 570 Johnson St.
TENTS

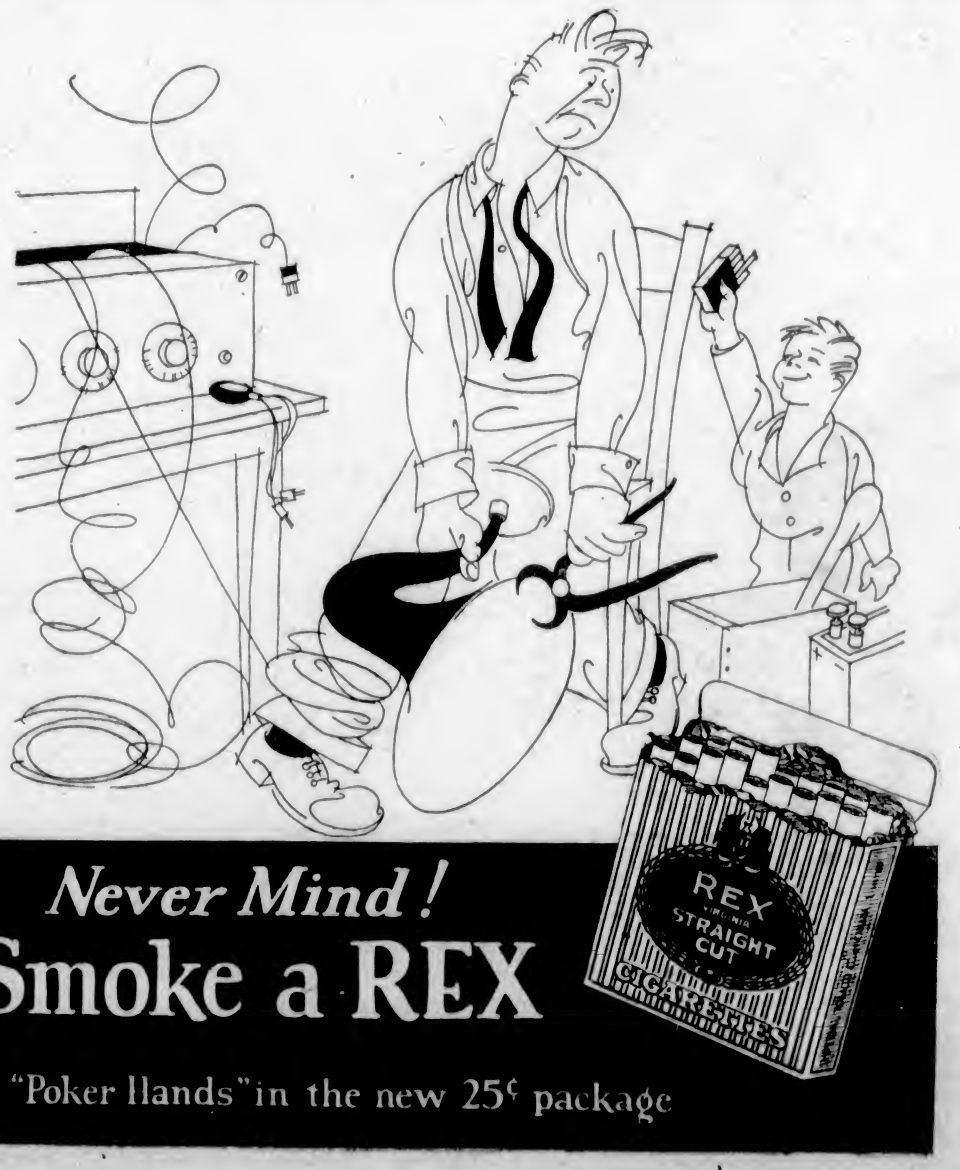

Never Mind!
Smoke a REX
2 "Poker Hands" in the new 25¢ package

City Police Force To Send Efficient Team to B.C. Shoot

Six of City Force to Attend Second Annual Meet of B. C. Police Revolver Association at Point Grey Wednesday—Members Show Improvement Under Coaching of Capt. Bishop

Members of the city police force have been putting in extra practice during the past few weeks at the rifle range at the R.C.M.P. Barracks, Esquimalt, preparatory to sending a strong team over to Point Grey for the second annual British Columbia Police Revolver Association's competition to be held next Wednesday. The police are also selecting an efficient team to compete in the Northwest International Pistol and Revolver Association's third annual shoot to be held at Fort Lawton, Wash., on September 25.

Detective Jack Rogers won the British Columbia championship at the last shoot with a 47 out of a possible 50 on a twenty-yard range. Albert Wells and Walter Calwell were runners up at that shoot, tying for second place with 44 points. The third best scorer was W. Pugley, of South Vancouver, who shot a 37. This was in the individual class.

SECOND AT INTERNATIONAL

Jack Rogers is expected to show up well again this year. At the last international revolver meet he shot 147, coming second in the Northwest championship. J. Young, of Portland, the best revolver shot in the United States and one-time holder of the world championship, won the title last year with a score of 150. In the competition between Vancouver, South Vancouver and Victoria teams the local squad won, so that with the training they have been putting in this Summer they should again bring back a large number of the trophies and medals at the British Columbia meet on Wednesday.

The Victoria police team comprises Detective Jack Rogers, Detective Bill Stark, Detective Marcus Phipps, Detective Walter Calwell and Motorcycle Constable Albert Wells. The team regrets that Detective Harvey Bamford will be unable to attend the meet, owing to illness in his family.

COACHED WELL

The city force has built up high hopes for this team, because of its past record and the marked improvement that it has shown under the able coaching of Constable Arthur Bishop, who has assisted the members diligently at all practices. Constable Bishop is captain of the team and has devoted considerable time in building up a strong aggregation of men.

The bank clerks of this city have also been practicing faithfully and should show up well in their own classes. Among the bank clerks C. H. Davies is the highest marksman.

The list of events at the British Columbia Police Revolver Association's shoot is as follows:

FIRST MATCH

Six rounds at standard twenty-yard pistol target at ten yards. Time, forty-five seconds. Six rounds at D.C.C. 100-yard rifle target at twenty yards. Time, forty-five seconds. This is for the Sands-Wunsch Challenge Cup and other trophies.

SECOND MATCH

Six rounds snap shooting at figure target with eight-inch bull on chest, two seconds' exposure from behind cover, one shot to be fired at each exposure or round forfeited, scoring bull's-eye five points, remainder of target four points. This is for the Messrs. Webley & Scott Revolver Trophy and others.

THIRD MATCH

Six rounds in twenty seconds at Colt's police silhouette target, killing scores only to count. Possible score, thirty points. This is for the Colt's Prize and other suitable prizes.

FOURTH MATCH

Team match, three men to each team. Only one team is to be entered from each force. Target is moving figure with eight-inch bull's-eye on chest. Possible score is ninety points. This is for the Bankers' Shield with medals and other trophies.

FIFTH MATCH

The grand aggregate score in the individual matches will decide this competition for a challenge cup and miniature presented by the president of the association.

The list of events at the international meet are as follows:

Fifteen yards rapid fire, two five-shot scores in eleven seconds.

Twenty-five yards time firing, two five-shot scores in thirty seconds per score.

Twenty-five yards rapid fire, two five-shot scores in fifteen seconds per score.

Twenty-five yards quick fire, with target bobbing. Three five-shot scores in three seconds per shot.

Twenty shots extreme rapid fire. For any gun and any ammunition and open iron sights:

Fifteen yards extreme quick fire, two five-shot scores in six seconds per score.

Twenty-five yards extreme quick fire, two five-shot scores in one second per shot, with target bobbing.

"Si Senor"

You will surely appreciate

Bacardi

in a cocktail

All connoisseurs do!

BACARDI has a very delicate, subtle flavour—entirely its own.

Get the genuine BACARDI, distilled and bottled only by Compania "Ron Bacardi" S.A., Santiago de Cuba and Havana.

This advertisement is not published or displayed by the Liquor Control Board or by the Government of British Columbia.

HAGEN WINS GOLF CROWN AT CHICAGO

Captures Western Open Honors for Fourth Year From Strong Field of Competitors

TWO PLAYERS TIED FOR SECOND PLACE

Al Espinosa and Bill Mehlhorn Finish Four Strokes Higher Than Title-Holder—Chick Evans Weak

CHICAGO, Sept. 10.—Never relinquishing a lead he obtained with a par 70 on the first round, Walter Hagen today won the Western open golf championship for the fourth time with a score of 281 for seventy-two holes over the course of the Olympia Fields Club, four strikes ahead of his nearest competitors, Al Espinosa, of Chicago, and William Mehlhorn, of New York.

The champion, defending the title he won last year with 279, increased his lead from one stroke on the first day to six on the second by setting a course record of 67 for the No. 1 links and to nine strokes on the third round today with a 69 on No. 4 course. The titleholder slipped for the first time on the final circuit, taking 75 while some of the pack in pursuit shot spectacular golf in a vain endeavor to overhaul the leader.

A SPARKLING DISPLAY

Al Espinosa made the most sparkling display, scoring 67, or three under par, and equalling the course record set by Hagan two years ago, in the finals of the professional championship, and Bill Mehlhorn chalked up a 69 only to find that he, like Espinosa could do no better than cut Hagen's lead to four strokes and tie for second place at 285.

Laurie Ayton made a similar bid in the third round, scoring 68, with a record 32 on the second half, only to slip on the ultimate circuit and finish third with 286. Eddie Held, of St. Louis, who had held second place at the end of the first two rounds, fell off today and finished in a tie for seventeenth place.

Chick Evans, the only man who ever won the national amateur and open titles in one year, likewise not only failed to cut down the seven strokes between him and Hagen at the start of today's double round, but with a 77 this afternoon lost four more strokes and finished with 292 in a tie for seventh place with Craig Wood, of Long Beach, N.J.

A THIRD AMATEUR

A third amateur finished among the twenty-one prize winners, Rudy Knepper, of Chicago, tying with Eddie Held, Leo Diegel and Gene Sarazen at 297.

Hagen started right out to win the tournament and made the eagle scream on the very first hole he played, getting a three on the 515-yard hole. He shot another eagle on the eighteenth hole of No. 1 course to make his record 67, sinking from off the green as in the first eagle score, and bagged in all nine birdies. He was one over par on twelve holes, but scored the other fifty-nine holes in par. His total of 281 was seven under fours for the seventy-two holes and one under par.

RUGBY SCHEDULE BEGINS ON OCT. 1

First Canadian Rugby Game in "Big Four" Will Be Played in Vancouver

VANCOUVER, Sept. 10.—Vancouver will get its first glimpse of "Big Four" Canadian Rugby, October 1, Victoria, last year's champions, will tangle with Vancouver at Athletic Park on that date.

The two "Vee" teams, Vancouver and Victoria, are known to be strong this season, but Varsity and New Westminster are rather unknown quantities. The "rah rah" boys did not do overmuch last season, but are promising big things this year. New Westminster is new to the game but may be expected to do some real work on the game.

The schedule of play for the year is as follows:

October 1—Victoria at Vancouver.

October 8—Varsity at Victoria; New Westminster at Vancouver.

October 15—Victoria at New Westminster; Varsity at Vancouver.

October 22—Vancouver at Victoria; New Westminster at Varsity.

October 29—Victoria at New Westminster; Vancouver at Varsity.

November 5—New Westminster at Victoria; Vancouver at Varsity.

Varsity will play New Westminster on Thanksgiving Day.

Famous American Player Retains Western Open Golf Championship

WALTER HAGEN

Dempsey Is Better Than for Sharkey De Forrest Claims

And He's More Fit Than He Was When Training for Tunney Scrap a Year Ago, Declares Famous Conditioner—Jack Cautioned Against Trying to Become Fancy Defensive Fighter

By JIMMY DE FORREST
Famous fight conditioner and former trainer of Jack Dempsey
(Copyright, 1927, in all countries by North American Newspaper Alliance.)

CHICAGO, Sept. 10.—Jack Dempsey seems to be getting a new lease of life. I have been watching him in his training workouts here and I marvel at the change in his physical condition during the last year.

When I saw him at Atlantic City a year ago I thought he wasn't half the man he was at Toledo. When I looked at him in Saratoga and saw him carefully whip himself into shape for the Sharkey fight, I noted some improvement. Now I see even more improvement.

Dempsey today actually looks younger to me than he did one year ago. Oh, he's not Toledo Jack—far from that. But he is better than he was at Atlantic City, and he's better now than he was for Sharkey. His let down after that last fight seems to have helped him.

When I began my observations of him here there were several things he was doing, or trying to do, that I thought he shouldn't try, because I knew he would fail. One was his effort to work out a defence against a straight left. Also, he was trying to learn to block and do other funny defensive work. In other words, he was trying to become a fancy boxer in three weeks.

SEES IT'S A MISTAKE

But every now and then he'd fall back into his old style, which seems to be recovering, and then, while he didn't look as flashy to the spectators, to me he looked effective. I could see him hurt his man. Of late he has come to realize that this thing of trying to perfect a defence, other than an "offensive" defence, is a mistake in his case. For when Jack Dempsey tries to block and sidestep, he's a sorry-looking figure.

It is when he lowers his head and comes tearing in with both hands actually striking that Dempsey looks like a man who held the world's heavyweight championship and is trying to regain it.

These fellows who are his sparring partners are no Tunneys. And even if Dempsey was able to perfect a defence against their attack, it doesn't follow this defence would mean a hoot against Gene Tunney.

No, sir, Dempsey isn't going to win this fight by any defence. Tunney is naturally a defensive boxer. Dempsey is essentially an offensive fighter. Neither of them can change his style and be as successful as he his now. So you can see that if Dempsey went in there defensive, and Tunney was in there boxing on the defensive, there would not be a fight. The fans would begin to razz, and this would upset Dempsey so that he'd naturally revert to his old style, and all this defensive practice would have been wasted.

JACK AGREES, TOO

I pointed this out to Jack after I watched him for a few days, and he agreed that I was right.

Ordinarily I am against a man in training for so important a fight having his wife with him in his training camp. But Dempsey told me he had been worrying a bit about the health of his wife, and he thought it better to have her near him while she was recovering from a mild sort of nervous breakdown.

The reason I would veto the presence of a fighter's wife in his training camp is that, with her looking on, the fighter would be bound to try to show off, and the sparring partners naturally would work a bit under wraps.

This state of affairs would prevent the fighter from getting the best results from his workouts.

Osk Till, one of Dempsey's sparring partners, who used to be with Tunney at Speculator when Gene was training to meet Jack, gives the ex-champion a lively workout. He is rather reticent, but some of the boys told me that he thinks Dempsey has a fine chance to defeat Tunney. Till has said this to me. In fact, I had the question put to him in my presence soon after I arrived there, and his reply was, as he looked at me:

DEMPSEY'S BLOWS HURT

"Well, they're different kind of fighters. I think that Dempsey's blows hurt you longer than Tunney's."

I know what he meant by that. Dempsey will sometimes hit his sparring partners as hard as he can—Tunney rarely does. Even when angered, Tunney will pull his punch a bit, if he sees it is going to hurt his man. Also, Dempsey is more of a body punisher than Tunney. When Tunney lands on the body it is a bit unusual. When Dempsey does not land on the body it's unusual.

Dempsey looks tougher than he has in the last year, and he looks healthier. He has worked a few things out of his system, but there is still some trace of some illness he went through while he was an idle champion. I refer to those operations. But Jack assures me he is as sound as a dollar now. Maybe he is, but, of course, even a dollar loses some of its brilliance after it's been knocked around a bit.

Dempsey is now in the thick of his training; from now he will taper off. But he'll still have quite a few tough, hard sessions before he is in the pink for Tunney.

Colwood Golf Draw

The Colwood ladies' match play golf competition for Mrs. Campbell's Cup is as follows:

First round—Mrs. W. W. Hall vs. Mrs. Wilding; Mrs. Criddle vs. Mrs. Bryant.

Second round — Miss Carey vs. Mrs. F. J. Hall; Miss Schwengers vs. Mrs. Pocock; Mrs. Parry vs. Mrs. Rasmussen; Mrs. Hodges vs. Mrs. Lawson; winner of Mrs. Hall-Mrs. Wilding match vs. winner of Mrs. Criddle-Mrs. Bryant match; Mrs. Hibberson vs. Mrs. Crowe; Miss Michaelis vs. Mrs. Richardson; Mrs. Leeming vs. Mrs. Richards.

HEILMANN IS BEST BATTER IN AMERICAN

Detroit Veteran Has Almost in His Grasp His Fourth Slugging Championship

HOYT HEADS THE LEAGUE PITCHERS

Paul Waner, Pittsburgh, Still Out in Front of National Sluggers — Rogers Hornsby Is Second

CHICAGO, Sept. 10.—Harry Heilmann, Detroit veteran, has almost within his grasp his fourth batting championship of the American League. With only three weeks to go, the Detroit veteran, champion in 1921, 1923 and 1925, has a lead almost safe enough to carry him through, only one point shy of .400.

Heilmann's only rival among those who have played more than 100 games is Lou Gehrig, who just now is having his hands full in keeping up with Babe Ruth's terrific home run pace.

In averages compiled, including Wednesday's games, Ruth had cracked out six homers for the week, two more than Gehrig, and the Babe had a lead of four on Columbia Lou. Just ten more shots over the fence and Ruth would equal his 1921 season record of 59.

AL SIMMONS SECOND

Al Simmons, who had been on the Athletics bench for quite a while, played one game this week and three points was shaved off his batting percentage. He has second place in the standing but has played only ninety games, and so is unlikely to become the first righthand hitter in many years to win the batting crown.

These three are in a group by themselves, thirty points ahead of the others in the first ten batting list, with Babe Ruth the nearest on the field to them.

The top of the pitching list reads like the roster of the New York Yankees mound staff, starting with Waite Hoyt, first among the regulars, who has won nineteen and lost five. Then comes Shocker, Reuther, Pipgras, Thomas, Moore and Pennock, followed by the rest of the flingers in the league.

Ted Lyons, of the White Sox, has chalked up the most victories, twenty, and Eddie Rommel, of the Athletics, has the highest percentage, though he has won but eight games. Lyons has pitched almost equivalent of thirty full games, with less than a run per inning off his shoots.

LEADING HITTERS

Leading American League batters: Heilmann, Detroit, .399; Simmons, Philadelphia, .391; Gehrig, New York, .381; Ruth, New York, .352; Combs, New York, .350; Fothergill, Detroit, .349; Meusel, New York, .346; Cobb, Philadelphia, .345; Speaker, Washington, .342; Goslin, Washington, .340.

The cares of managing a pennant contender, while John McGraw is ill or otherwise occupied, this time have not affected the batting eye of Hornsby. The former Cardinal and heir-apparent to the control of the Giants, having unseated one of the Three Musketeers of the Pittsburghs, has now ousted a second one. Today Hornsby is sitting in second place in the National League batting race.

Another batting championship, for Hornsby, though, is unlikely unless Paul Waner, the foremost of the Pirate trio suffers a complete collapse, for brother Paul today enjoys a twenty-seven-point lead on Hornsby with only three weeks of the season left.

ROGERS MOVES AGAIN

Joe Harris followed Clyde Barnhart down the ladder when Hornsby staged his upward rush, and Barnhart kept on slipping until he is now in ninth place. Brother Lloyd Waner has climbed upward to take up the burden of regaining the laurels of the Pirate trio. Harris is third and Lloyd Waner fourth, just back of Paul Waner and Hornsby.

Shedding a few points each week, Frankie Frisch has fallen to seventh place in the standing, and now his leadership in stolen bases is threatened. Frisch failed to connect this week, while Hendrick, of Brooklyn, gathered five and is only five more behind Frisch's mark of thirty-four.

BENTON GOING GREAT

Though Harry Benton may not have been able to do much for the Braves, he has been going great on the hill for the Giants and is now in first rank among the National League pitchers with a score of fifteen victories and only four defeats. None of the regular moundsmen can show as low a figure in losses. Another granule of the Giants, Old Jess Haines, now of the Cardinals, is second among the regular tollers in the turret, and his list of twenty-two victories is also second highest in the league for the season.

Charley Root, of the Cubs, leads in games with twenty-four, but he was spilled for a loss in his weekly turn last week.

Leading batters of the National League:

P. Waner, Pittsburgh, .388; Hornsby, New York, .361; Harris, Pittsburgh, .350; J. Waner, Pittsburgh, .340; Stephenson, Chicago, .339; Traynor, Pittsburgh, .337; Frisch, Cardinals, .335; Farrell, Boston, .332; Barnhart, Pittsburgh, .330; Harper, New York, .327.

GUN-DOG CLUB MEETS

A meeting of the Victoria and District Gun-Dog Club will be held tomorrow in the Westholme Hotel at 8 p.m. All members of the club are asked to attend as the secretary will make a detailed report of the recent show.

Additional Sport on Page 25

FINE WOODWORK!

ROOF REPAIRING

Protect your home against the coming rainy seasons! If there are loose shingles on the roof—badly worn spots apparent—water stains on walls and ceilings in the upper part of the house—then, you'll know it is time to reroof. Reroofing right over the old shingles or patent roofings, has been found very satisfactory and a great saving in time, labor and expense. Have it done before the bad weather comes to stay.

We carry full stocks of the highest grade edge-grain red cedar shingles. Red cedar has been called the "Tree of Life." Once on your roof, they're there for long years of service.
Have an estimate at once, on your reroofing job.

EDHAM KOLORED SHINGLES

JOHNS-MANVILLE ASBESTOS SHINGLES

Lemon, Gonnason Company Limited
"Master Craftsmen of Woodwork"
Telephones 76-77 P.O. BOX 664.
Established 1890
2324 Government St VICTORIA B.C.

From Guesswork

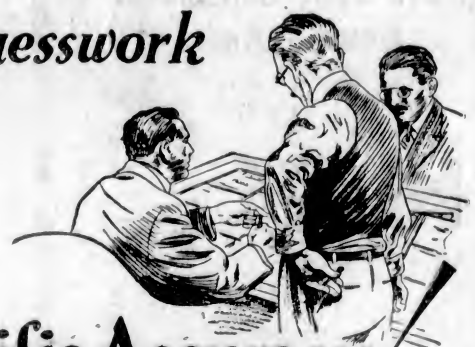

to

Scientific Accuracy!

MOST home owners heap abuse on their furnace. To it is attributed high fuel bills, coughs and colds, chilly inside temperatures—

Yet the furnace is seldom to blame. Its inefficiency is usually due to slipshod installation. Properly installed warm air is the most effective heating system obtainable. Yet even the best warm air furnaces become inefficient and wasteful if they are not installed According to Standard Code.

"Code Installed" means that your system is planned by experts according to tried and proven scientific principles. It guarantees the most healthful, efficient and economical heating plant your home can accommodate—raising warm air heating to a plane far and above that of any other type of heating system in the country.

WARM AIR NOW AND FRESH AIR HEAT CODE INSTALLED

McClary's are the only Canadian members of the National Warm Air Heating and Ventilating Association—a body of leading manufacturers who have adopted a scientific code for installing warm air furnaces. By insisting on a McClary's "Code Installed" Sunshine Furnace you are guaranteed a heating system which costs less to buy and less to maintain than more elaborate yet less effective systems—yet provides 70 degrees of heat in every room.

Ventiblast

McClary's Ventiblast is an exclusive feature of McClary's Sunshine Furnaces. It burns soft coal equally as well as hard coal or wood.

Fill in and mail attached coupon. We will send name and address of the nearest McClary's dealer who will guarantee a "Code Installed" heating system which will give life-long satisfaction.

MAIL THIS COUPON

THE McCLARY MFG. CO., VANCOUVER, B.C.
Please send me name of nearest McClary's dealer who installs Sunshine Furnaces according to Standard Code.
Name .....
Address .....

McClary's
SUNSHINE FURNACE
Can Also be Fitted With MILES AUTOMATIC FURNACE FAN Where Required
FOR SALE BY H. COOLEY & SON, 434 KINGSTON STREET

McCLARY DEALER
Phone 3365 J. E. CASSON 601 Esquimalt Road

Plays and Players

Adolphe Menjou Does Ice and Snow Stunts

Beau Brummel of Silver Screen Discards Dress Suit for "Pro" Costume and Work in Thrilling Wintertime Scenes at "The Capitol"

Adolphe Menjou has definitely established for himself a reputation as a man of the out-of-doors who can do many things besides wear evening clothes extremely well, according to the statements of members of his supporting cast who recently went on location with him at Lake Tahoe, where snow scenes for his new Paramount vehicle, "Service for Ladies," were made.

At Lake Tahoe, Menjou further established an enviable name for nerve and daring, performing stunts that professionals declared couldn't be done.

For the sensational toboggan scenes in this colorful story of Paris and the Swiss Alps, a duplicate of the world-famous slide at St. Moritz was constructed, and made even more spectacular than the original by the addition of a sharp curve half way down.

Professionals who accompanied the troupe failed to make the turn in practical slides, but Menjou declared it could be done, and proved it by doing it himself. Then he went into the action of the scene, and with his bob going at fifty miles per hour took the spill and landed head foremost in a bank of snow three feet deep.

Despite long hours in the cold, Menjou was the "life of the party," and his voice was constantly heard uttering his clarion cry "Let's go!"

"Service for Ladies" shows at the Capitol Theatre this week.

This week's vaudeville attractions at the Capitol Theatre include two very fine acts, The Lady Harpists Trio Supreme, which made such a hit here last week, has been held over for one more week. They will present an entirely new programme of melodies, both classic and popular. Another act of note is the engagement of Mary Louise Treen and "Skeeter" Hartwell, lady bugs from Fanchon and Marco's gorgeous stage presentation "Bugs Innovation," which played at the Strand Theatre in Vancouver and received tremendous ovations nightly from the capacity houses. Miss Treen and "Skeeter" Hartwell will present their entire act all this week.

Rinty Stars in Film, Dog of the Regiment

Ross Lederman, whose first production since his promotion to the rank of director with Warner Brothers, will be "A Dog of the Regiment," has begun the casting for this picture, which will bring Rin-Tin-Tin to the screen in a story by Albert S. Howson, written around real incidents of the canine player's biography. Tom Gallery has been named as the human hero of the piece.

Fierce Lion Had Nothing On Him

The woman lion-tamer was a wonderful person. She beckoned to the fiercest lion, and he meekly came to her and took a piece of sugar out of her mouth.

"Anyone could do that," said a man derisively from the audience.

"Do you dare to say you could?" retorted the woman indignantly.

"Certainly—just as well as the lion."—Weekly Scotsman.

Science Master — Name some liquid that won't freeze.

Bright Pupil—Hot water.

GERTRUDE HUNTLY

Who will give a recital here on Friday, September 23, under the auspices of the Ladies' Musical Club.

Leave Your Conscience at Home—And Let

JOHNNY HINES

Be Your Guide to the Land of Laughs and Romance.

It's Johnny's Greatest Comedy!

"ALL ABOARD"

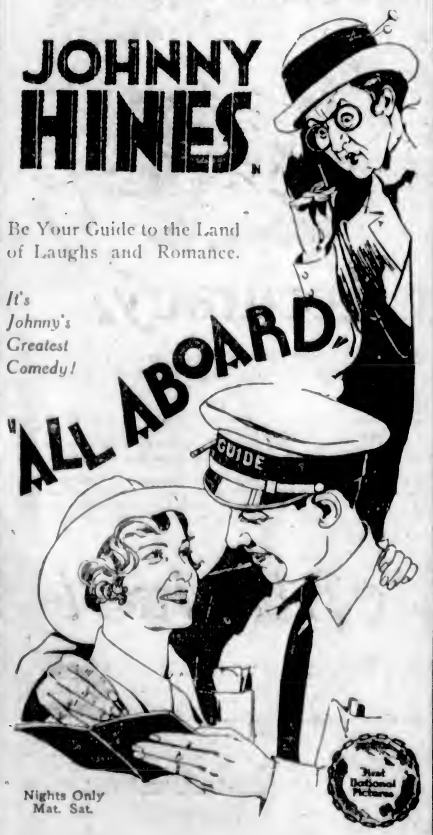

Nights Only Mat. Sat.

Added Attractions

LUPINO LANE in "NAUGHTY BOY"

EDMUND COBB in "THE TWO-FISTER"

PLAYHOUSE

AMUSEMENTS

THE SCREEN

Capitol—"Service for Ladies," starring Adolphe Menjou.

Columbia—Rod La Rocque in "Gigolo."

Dominion—"Hula," featuring Clara Bow.

Playhouse—Jimmy Hines in "All Aboard."

THE STAGE

Colisseum—Vaudeville.

Crystal Garden—Dancing and Swimming.

JOHNNY HINES IN FAST LAUGH PACE

Hilarious Scenes Will Keep Playhouse Audiences Rocking in "All Aboard"

People can't quite figure how many knots there are in the ocean from the Atlantic Coast to Algeria, and it's almost as difficult to figure how many laughs there are in "All Aboard," Johnny Hines' new First National picture, which is on view at the Playhouse Theatre this week.

Here is a laughter cruise of the most hilarious character for which people should all be duly grateful to Johnny, and to C. C. Burr, the producer, for now the audience can postpone that long planned trip to Europe. Folk can feel that they have already been there through a maze of the most uproarious complications ever conceived. And not only that, have been given a peep into the amorous ways of the desert sheik and have acquired thereby a number of lessons on the art of love without the aid of a sprig of mistletoe. The story is unusual and unique for a comedy production. It seems to get somewhere, and each gag and laugh sequence bumps it merrily on its way without retarding the action for a moment. Picture Johnny, the ex-shoe salesman, as a forgetful guide in charge of a party of tourists headed for Algiers. There are amazingly funny sequences on board ship, and when the party lands on the desert sands—that's poetry—the fun becomes fast and furious. A sheik kidnaps the girl and Johnny hastens to the desert chieftain's stronghold to rescue her. There is not the space to go into the many hilarious details of this rescue. Suffice to say that the pace of mirthful moments is furious, and there are thrills for good measure when Johnny comes face to face with a lugubrious lion.

REMARKABLE FILM COMES TO COLUMBIA

La Rocque's "Gigolo," Lavishly Produced by DeMille, on Screen Tomorrow

Jobyna Ralston, whose rise to cinema fame as Harold Lloyd's leading lady, has been rapid, and Louise Dresser, whose splendid performances in "The Goose Woman" and "The Blind Goddess" have stamped her as one of the screen's outstanding figures, head the cast of players in support of Rod La Rocque in his new star picture, "Gigolo," which was lavishly produced by DeMille Pictures Corporation, under the direction of William K. Howard.

"Gigolo," adapted from the widely-read story of the same name by Edna Ferber, is said to offer La Rocque the finest opportunity for the display of his admitted dramatic talent since "The Ten Commandments," the production which swept him to screen stellardom. "Gigolo," said to be a remarkable picture, will be on view at the Columbia Theatre tomorrow.

The story is tensely dramatic, involving the experiences of a wealthy American boy and his European-complexed mother. La Rocque, who portrays the starring role of "Gid," attends European rather than American schools, through no choice of his own, but in compliance with his mother's wishes. At the start of the war he enlists in the Lafayette Escadrille, is severely wounded, and his face hopelessly mutilated.

He returns to Paris, his face made over by plastic surgery, to find his mother, portrayed by Miss Dresser, penniless. Later her death finds Gid broken-hearted and without funds in Paris. He becomes a "gigolo" or professional dancing partner in the cafes of Paris.

Opening Recital by Mrs. Gertrude Huntly On September 27

Victoria music lovers and students of the piano will welcome the announcement that Gertrude Huntly (Mrs. Huntly Green) will give a recital in this city on Friday, September 23, under the auspices of the Ladies' Musical Club of Victoria. Owing to plans made last Spring for her forthcoming season her coast engagements have necessarily been placed early, and her recital will afford an opportunity to hear this distinguished Canadian artist at her best in an especially beautiful programme.

It will be recalled with pride that Gertrude Huntly took her audience by storm at her recital in London, England, last March, and received the unanimous approval of the critics there, who placed her in the front ranks of present-day pianists. "Poetic as well as brilliant—she has an extraordinary technique," wrote Ernest Newman, in the course of a splendid review of her work. "A Canadian by birth, she is certainly the most gifted musician from that Dominion yet heard in London," wrote the critic of the Morning Post. "Whatever Gertrude Huntly may choose to play, she commands attention," said the Daily Telegraph. "Only a pianist of the first class is capable of such a tour de force as her Schumann performance."

CLARA BOW

Starring in "Hula," the Screen Attraction at the Dominion Theatre This Week.

HORRORS OF WAR VIVIDLY DEPICTED

German Pictures Taken During World Struggle Make Appearance on Screen

Berlin's great cinema theatre, the U.F.A. Palace, was filled to capacity when the first part of Germany's official film history of the war, "Welt-Kreig," was presented to the public.

The production is the work of two ex-officers who are now custodians of the state archives. It is estimated that the total length of the film will reach twenty reels, of which about seven were shown.

The pictorial sequences consist almost wholly of films taken on the various fronts by Germany's best and bravest cinematographers. They have been assembled in a manner that presents the war as a continuous and comprehensive story, as written in the hearts and minds of the German people.

NOT PROPAGANDA

It is not a propagandist production, except in the sense that it reviews the war as the German people knew and saw it. It suggests that Germany regarded the war as inevitable, though admittedly provoked by the murder at Sarajevo, and it slurs over the invasion of Belgium. Apart from these points, there is nothing to which the ex-enemies of Germany could take exception and there is much that is profoundly interesting, heroic, and admirable.

This is a film that should end war, although the scenes of which it is composed were originally taken for the purpose of advertising war as "made in Germany."

It shows men being slaughtered like flies. The big shells burst in crowded trenches, and when the smoke passes the men have disappeared. Nothing remains of them but sinister debris. Agonized faces flash across the screen. The distraught eyes and open mouths tell their own tale. Dim forms are seen writhing and twisting on the ground. Only the corpses are still.

SNAPSHOTS OF SLAUGHTER

The screaming figure of a man who has obviously lost his reason dashes into view. His comrades seize him and haul him out of the comera's range.

These are mere glimpses and snapshots of slaughter, because the editors have been merciful, and have cut all such scenes to a second or so, but the cumulative effect of them is unforgettable.

A singularly vivid picture shows a man who, unable to face machine-gun fire, throws himself on the ground and tears at the earth in a frantic effort to find cover for his head.

None of these films have previously been seen by the German people. Some of them were shown to selected neutral countries during the war, when they formed part of a film called "The Conquest of Poland," which was shown throughout America early in 1916.

The production is dedicated to the memory of the German dead, and its international sweep of pictures of 1914 will stir memories elsewhere than in Germany.

MOBILIZATION

Early mobilization scenes in London, Paris, St. Petersburg, Vienna, Munich, Belgrade, Sofia, and other places, are all included. There is even a picture of King George in his state coach and a ceremonial march of the Grenadier Guards.

Hindenburg and Ludendorff are seen planning the remarkable campaign which led to the debacle of Tannenberg, when 90,000 Russian prisoners were taken. The prisoners, miles of them, are shown in the film.

The impression that Germany knew little or nothing of the horrors of invasion is dispelled by the films taken in East Prussia, where the advancing Russians, sweeping down in vast hordes, sacked scores of German villages and townships and drove thousands of refugees before them.

Sousa's Band at Arena Monday, October 3

This is Lieut.-Commander John Philip Sousa's fiftieth anniversary as a conductor. His first appearance on the director's stand was made April 9, 1877, at Washington, D.C. This is also the thirty-fifth year of Sousa's Band. The first performance was given in Plainfield, New Jersey, September 26, 1892. Sousa observed his Golden Jubilee as a director by conducting two concerts in Boston, Massachusetts. His thirty-fifth anniversary as the leader of his own organization will find him on the conductor's stand at Spokane, Washington, and on his seventy-third birthday, November 6, he will appear with his band in Milwaukee, Wisconsin.

Sousa and his band will appear at the Arena for two concerts on Monday, October 3.

BOTH IN TROUBLE

Old Farmer Hayseed had bought an ancient motor car at an auction sale in a nearby town.

After a great deal of argument he managed to persuade his neighbor to come for a joy ride.

They started off very well, but after descending a steep hill the car gathered much more speed and the passenger began to get alarmed.

"Hayseed," he cried, "I'll g'e ye a fi'-pun note if ye'll stop and let me out."

The other swung the vehicle round a sharp bend.

"I'll gi'e ye a tenner!" he replied anxiously, "if ye'll tell me how to!"

FILM WASTE SHOWN IN BANKERS' PROBE

Wild Extravagance in Shooting Pictures Disclosed by Wall Street Experts

In less than a year a pronounced change has come in the attitude of people both inside and outside the movies regarding the money that is spent on productions, says The N.Y. Times. From wonder and doubt about the announced high salaries of stars and featured players the spectators have come to a fresh inquiry. Is the price paid for a star's name and services the result of the law of supply and demand? How much of the price of a ticket to the movies is money wasted by inefficient methods of making the picture? Last November the editor of one of the motion picture magazines had an article in a publication devoted to political and social questions. Its general tone was that making movies was a frightfully expensive business and that nothing could be done about it. He gave figures to show that actors' salaries constitute about a fourth of the production cost. This seemed to him inevitable. The conspiracy of the elements to delay "shooting" was another inescapable expense. Competition, he said, has caused careful planning before the actual studio work is begun, and a further economy is the establishment of their own business by some of the stars.

AMAZING WASTE

If he were to write today, he would have to take into consideration the change in feeling which has caused people to suggest salary cuts to all those who get more than $50 a week; which is stirring bankers with interests in the movies to questions about their management, and which has nowhere been more strongly indicated than in an article by another film magazine editor in the September Mercury. He is himself an inhabitant of Hollywood, and the amazing waste of which he tells is common information there. Losses of hundreds of thousands of dollars in producing a picture are so usual as to cause neither surprise nor comment. Some examples he cites are almost incredible, but they are gradually inspiring belief, as did the stories of fabulous salaries for pretty girls plucked from behind ribbon counters.

It is hard to believe the story of filming a scene on a lake. Two pools reached in thirty minutes from the studio were rejected by the director, who decreed that a lake over ten hours' ride away must be the scene of his canoe episode. Sixty people and several tons of equipment were transferred to the lake, which, however, was dry. There had been no water in it for three years.

CORROBORATIVE EVIDENCE

After a few days of indecison, during which all salaries went on piling up, the company departed to a more accessible spot, where the picture was taken. Photographs of the dry lake had been taken so that the producer "would not have to rely upon the unsupported testimony of sixty people" that there was no water.

When one has heard a dozen such tales on good authority it is not surprising to learn that Wall Street is beginning to ask questions. When the bankers who have heretofore been satisfied with their loans discover what is done with the money, they will prepare to appoint their own men to spend it more wisely. It is not enough that the reel on which thousands are wasted still returns a profit. Efficient management will double the profit, and perhaps better the picture.

BARBARA BRONELL

Dancer and star, who will head the array of entertainers coming with Charles George's marvelous revue, "Sensations of '27," which will be presented at the Royal Theatre, Friday and Saturday, September 16 and 17, including a popular matinee Saturday.

Tolstoi's "Cossacks" Stars Gilbert Soon

"The Cossacks," Tolstoi's world-famous story, will be translated to the screen with John Gilbert in the starring role. George Hill, who made such successes as "The Barrier," "Tell It to the Marines," and "The Callahans and the Murphys," will direct. Elaborate preparations are now under way for making this romance of the picturesque Russian horseman one of the outstanding productions on the M-G-M schedule for the coming year.

Production will begin at the Culver City studio as soon as Gilbert completes his present role in "Fires of Youth."

—STARTS MONDAY—

Capitol Entertainment

USUAL PRICES

VAUDEVILLE —AND FEATURE PICTURES—

—ON THE SCREEN—

Love and Laughter Lead the List on Menjou's Movie Menu!

A PLATTER piled high with hors-d'oeuvres of humor! A wealthy young beauty falls for a handsome head waiter. Laughs are lavished until the final fadeout, when Adolphe reports the situation "well in hand!"

THE unusual tale of an unconventional head waiter and a just as unconventional miss who let the laughter linger longer!

ADOLPHE MENJOU

—IN—

"Service for Ladies"

Spiced With Sophistication and Flavored With Romance

ON THE STAGE—TWICE DAILY

HELD OVER By Popular Demand!

The Harpists Trio Supreme

Presenting an Entirely New Programme of Classic and Popular Melodies

2 Head-line Super Acts

ATTRACTION DE LUXE Introducing

Mary Louis Treen —and— "Skeeter" Hartwell

Lady Bugs From FANCHON & MARCO'S

Gorgeous Stage Presentation "BUG'S INNOVATION"

CAPITOL COMEDY "A Man About Town"

CONCERT ORCHESTRA

FREE LOGE SEATS—Is Your Name Printed Here? The Capitol Theatre invites Mrs. M. Garcin, 1118 Beaview Avenue, and two friends of her own choice, to be its guests any day this week. Please detach this coupon and present to cashier.

A New Name Every Morning. Watch for Yours!

PATHE REVIEW

FOX NEWS

Colorful Film Hula Set In Paradise of Pacific

Dominion's Feature Stars Clara Bow as Hawaiian Flapper in Story of the Social Life of an American Girl and a Set of "Fast Livers"

Clara Bow is now a "keike wahini Lalau."

Sounds terrible, but that is the part she portrays—a flapper of Hawaii—in her latest starring Paramount vehicle, "Hula," which comes to the Dominion Theatre for a six-day run, starting tomorrow.

When Miss Bow read Armine Von Tempski's popular novel she begged studio officials to buy it for her. The Paramount Corporation lost no time in securing the rights, agreeing that it undoubtedly was one of the best they could obtain for her.

"Hula" is a story of social life on Hawaii; of an American girl, born and raised on "the crossroads of the Pacific," who remains herself amid an artificial atmosphere created by an irresponsible set of "fast livers."

In this interesting but strange situation comes Clive Brook, leading man. The troubles of lively Miss Bow in obtaining her real love make one of the most fascinating screen tales of the day. Romance, color, smiles and tears are all rolled together in this fast moving story.

The production was directed by Victor Fleming, famous for his success with "Mantrap," then "The Rough Riders," and more recently "The Way of All Flesh," starring Emil Jannings. In addition to Mr. Brook, who has demonstrated himself one of the most popular leading men of the day, Miss Bow is supported by a hand-picked cast, consisting of Arlette Marchal, Arnold Kent, Albert Gran and Agostino Borgato. Doris Anderson adapted the novel. This screen play was prepared by Ethel Doherty.

Many Thrills Seen In "The Somme" Picture

The latest British war picture, "The Somme," will be seen for a season in the West End during this month. This production, which is said to be the greatest of its kind yet sponsored by New Era, contains many thrills, and shows the first engagement in the Great War of the tanks, and numerous V.C. incidents, including that by which Corporal Veale gained this much coveted distinction. The corporal himself reenacted his experiences for the film.

GOOD VAUDEVILLE BILL AT COLISEUM

Baby Olar Again Toplines Artists on Stage This Week—"Notoriety" on Screen

The vaudeville at the Coliseum for the present week is of an exceptionally high calibre, and no doubt will have the whole town talking before the middle of the week. Baby Olar, who caused such a sensation last week, is on again in two entirely new acts, the opening one being a wire walking act that is a real novelty, and performed by Baby Olar herself. The closing act of the bill is an aerial trapeze act, and is clever. Also on the bill once more is Harold Bechtel and Will Marshall in a comedy mind-reading act that is said to be a "wow." Another big attraction is Ralph Maddison, the singing miner, whom critics have called the "Underground Caruso," and he is billed as the "Premier Canadian Tenor." On the screen is "Notoriety," an eight-reel film with six stars in the cast. What is a girl's fondest hope? Will Nigh thinks the answer is the desire to be talked about. The famous director of "Schooldays," and other screen successes, has now completed an elaborate photodrama with the suggestive title, Notoriety."

The picture is based on actual events of the day, and is the story of a critical moment in the life of a young girl. The heroine is Maurine Powers, who plays the part of "Pigeon" Deering, a poor tenement girl, who yearns to taste the delights of fame and popularity. Sensational stories of celebrities that she read in newspapers and magazines give her an appetite for notoriety, till the craze to shine overwhelms her.

At last her moment comes, when she is innocently connected with a society crime. Brought before the court, "Pigeon" experiences the happiest moment of her life when photographers and reporters crowd about her. She is intoxicated with delight when her name and face appear in the papers. "I killed him," she cries. More sensational publicity follows and "Pigeon" feels good. False fame goes to her head, and "Pigeon" would actually have gone to prison for life for a crime she never committed, just for the sake of the notoriety, if the real criminal hadn't been discovered.

"You're just in time for tea, Pop," says Miss Priscilla Sousa, as her distinguished father, Lieut.-Com. John Philip Sousa, accompanied by Miss Marjorie Moody, soprano soloist with his band, arrives by seaplane at the Sousa home on Manhasset Bay, near Port Washington, Long Island.

Library Notes

In glancing over the shelves of new books at the Victoria Public Library, one could not help noticing among them some very outstanding names and interesting titles. A few chosen are as follows, and already there has been a great demand for these new additions:

"In Quest of the Perfect Book," by William Dana Orcutt, with the sub-title, "Reminiscences and Reflections of a Bookman." Thirty-five years of questing for the perfect book have yielded the author rich treasure in the friendship of writers, makers and lovers of books, and in beautiful examples of the bookman's art. These reminiscences and reflections are no mere rewriting of old records or meticulous descriptions of details of interest only to the expert typographer. They are the very vital and very human records of a search which has all the fascination for the bookman that the hunt has to the rider to hounds.

"William de Morgan and His Wife," by A. M. W. Stirling, has an introduction by Sir William Richmond, R.A., and tells of the life and work of artist, potter and novelist. The book is beautifully illustrated with thirty-two photographs of de Morgan's pottery and of his wife's paintings.

"Memories of a Shipwreck," by Countess Kleinmichel, is well received. As one reviewer writes, "Another unwilling martyr to Russia's tragic reaction from the old regime has added her memories to those which have been read with eagerness in the last few years. They link a quiet yet eventful past with a cruel present. The author, now seventy-seven years old, writes boldly and convincingly not only of the latter days of her unfortunate nation, but of recollections from earliest youth of Alexander II and his court, and of prominent military, government and social leaders, and of travel, politics, intrigue, revolution; of gaieties and splendors, of poverty and oppression."

"The Romance of Japan," by James A. B. Scherer, is an interpretative outline of the story of Japan from the introduction of Buddhism in 552 A.D., to the passage of the Manhood Suffrage Act in 1925.

Another book with a savor of the Orient is Florence Ayscough's "A Chinese Mirror," with drawings by Lucille Douglass.

Lovers of travel books will enjoy "Two Vagabonds in a French Village," by Jan and Cora Gordon. Having wandered through Spain and Jugoslavia in search of the adventures which are so pleasantly recorded in "Two Vagabonds in Spain" and "Two Vagabonds in the Balkans," they come upon Janac, a little village in France, off the much-traveled road, where old traditions and customs are still to be found almost untouched.

"Opium," an account of the traffic in narcotic drugs, is by John Palmer Gavit. The author's sole objective in writing this book was to pull together the main threads of the problem for the general reader, in the hope that the world may recognize its magnitude and importance and take action before disaster can occur.

Vernon Blake has another new book, "The Art and Craft of Drawing." It is a study both of the practice of drawing and of its aesthetic theory as understood among different peoples and at different epochs, with special reference to the construction of the human form from the practical draughtsman's point of view.

Other books include one on photography, also the "Romance of World Trade," by Alfred Dennis, Ph.D., LL.D.; "The Second Empire," by Philip Guedella; "A Simple Course in Home Decorating," by Winnifred Fales, which is the first authoritative book on home decorations for the average home by an authority on all subjects connected with the household. Prentice-Hall presents "Real Estate—Its Principles and Practices" among other new works.

London now has 260 night schools.

Sensations of 1927 Appear at Royal on September 16-17

"Sensations of 1927," which comes to the Royal for two nights, Friday and Saturday, September 16 and 17, including a matinee on Saturday, is appropriately named. The word "sensations" suggests all sorts of interesting possibilities, and it is made up of song, dance, novelties and stunning girls, and after all this is the sort of entertainment that amusement seekers are buying this day and age. The world of illusion has its innings in the modern revue. Therefore, if you behold a beautiful young creature stepping down from a twinkling star, or see a "pony" ballet gracefully gliding before you and instantly disappear into space, don't be surprised—they will be there, and it's only a few of the many clever surprises that this revue offers. Charles George, who is responsible for the book, lyrics and music of this spectacular revue, has devoted his life to the study of revue, extravaganza, pantomime, illusion, and to writing and composing for shows of this genre.

The cast of unusual entertainers is headed by the clever dancing star, Barbara Bronell, who is a revelation. She is alive, she is dainty—a most diverting diverte, fascinating and clever, because to her remarkable talent she adds personality.

SAANICH BOARD MEETS TEACHERS

New Medical System and Other Problems Discussed at Informal Gathering

The Saanich School Board met at Cloverdale School yesterday morning with the object of acquainting the principals of fifteen schools with the new medical system under the direction of Dr. D. Berman, medical health officer. Dr. Berman pointed out the necessity of caring for school children at all times and stressed the advisability of sending them home when they showed signs of any contagious sickness, giving as an example the present epidemic of infantile paralysis in the Prairie Provinces.

Chairman F. V. Hobbs mentioned that Wednesday, September 21, the second day of the fifty-ninth annual Fall exhibition at Saanichton, would be a holiday for all school children of Saanich. He told of an extensive programme of school sports drawn up, and requested the co-operation of teachers.

Problems to be brought up at the School Trustees' Convention at Harrison Hot Springs next month were discussed by both teachers and the School Board. Trustee F. V. Hobbs and Trustee Mrs. J. McN. Beckett were the Saanich delegates appointed at a recent meeting. Following the informal session, school principals were advised to form a committee and report to the board on conditions and work in the schools.

"While the auto thief was speeding away, the stolen car turned turtle and pinned him to the ground."

"Caught with the goods on him, eh?"

Ward Three Liberals

Ward Three Liberal Association will resume its regular monthly meetings on Tuesday evening next at 8 o'clock at the Liberal headquarters. Social activities for the coming Winter will be discussed.

Underwriters to Meet

The September meeting of the Victoria and Island Underwriters' Association will be held on Tuesday at 12:15 o'clock in Spencer's private dining-room. Capt. H. A. Pearson, of Vancouver, will be the speaker.

The Associated Board of the
Royal Academy of Music
and the
Royal College of Music
London, England
For local examinations in Music in the British Empire
Patron: His Majesty the King
President: H.R.H. the Prince of Wales, K.G.
Annual Examinations Held in Canada
Practicals—about June
Theoretical—First Saturday in May and November
Three Gold and Three Silver Medals are offered annually, also Three Exhibitions entitling the holders to not less than two years' free Musical Tuition at either the Academy or the College in London.
For Syllabus and full particulars apply to L. H. J. Minchin, Resident Secretary for B.C., 407 Province Building, Vancouver, B.C.

Royal Victoria 2 NIGHTS FRI. & SAT. Sept. 16-17
Popular Matinee Saturday
COMING TO USHER IN THE ROAD SHOW SEASON
CHARLES GEORGES' GLORIOUS MUSICAL REVUE
SMART FREQUENTLY SAUCY OCCASIONALLY NAUGHTY
SENSATIONS of 1927
with
BARBARA BRONELL
and GREAT CAST OF ENTERTAINERS
CHORUS of DARING and BEWITCHING GIRLS WHO CAN DANCE—AND HOW!
THE CHANGE OF COSTUME AND SCENE IS BEWILDERING IN ITS FREQUENCY
17 BEWILDERING SCENES
Prices—Tax Included. Mail orders now. Make cheques and money orders payable to Royal Victoria Theatre, and those desiring mail orders returned please enclose self addressed stamped envelope.
Prices—Nights, $2.10, $1.60, $1.06, 80c and 55c. Saturday Matinee, $1.60, $1.05, 80c and 55c. Seat sale Wednesday, 10 A.M., Royal Box Office

High Life in Paris
The Life of a Gigolo
A GIGOLO!
"Pshaw! that critter's brains are in his feet." At least, he was a dancing man—a soldier turned cafe parasite. Came a woman—his boyhood sweetheart, then—— A picture de luxe—dramatic, thrilling, alluring. Don't miss it.
PRODUCERS DISTRIBUTING CORPORATION
ROD LA ROCQUE in "Gigolo"
Comedy - News - Orchestral Organ
MONDAY NIGHT—MARKET NIGHT
COLUMBIA MON., TUE., WED.

A SCENE IN "NOTORIETY"
The Feature Picture on the Coliseum Theatre Screen This Week.

Enterprising Yankee Puts Cricket in Film

Six months ago an English writer suggested to a British film director the possibilities in a picture featuring a cricket match. The idea was turned down, the ruling being that it was impossible to illustrate the national Summer game. It now appears that an American producer, Mr. T. Hayes Hunter, who is in the Old Country making a film for an English concern, is adopting the suggestion. He says that a British film in which a cricket match appeared would be very interesting to Americans, and that he is amazed that the British national game has not yet been seen in any films offered to America! Comment is superfluous, says The London Mirror.

Captain of village fire brigade (entering local inn)—Eight pints o' beer, ma, an' do ye mind bein' a bit quick as we be on our way to a fire.

Travelers' Frolic
THURSDAY, SEPTEMBER 15
CRYSTAL GARDEN
and
ROYAL VICTORIA THEATRE
CRYSTAL GARDEN
Doors open at 8 p.m.
Dancing 9 to 1.
Three Orchestras.
Swimming.
ROYAL VICTORIA
Vaudeville Entertainment
Two Shows, 7:30 and 9:15 p.m.
One ticket admits you to both. All for $1.00

ARENA
2-CONCERTS-2
ONE DAY ONLY MONDAY, OCT. 3
AFTERNOON, 3:00 EVENING, 8:30
"Greater and More Popular Than Ever"

SOUSA AND HIS BAND
LIEUT.-COM. JOHN PHILIP SOUSA, CONDUCTOR
ON ITS 39TH TOUR OF AMERICA
1,272,000 MILES ALREADY TRAVELLED
The Tour Commemorates Fiftieth Anniversary of Mr. Sousa as Conductor
Programmes Consisting of the Latest in Classical, Humorous, Jazz, Martial and Vocal Novelties
SOUSA'S NEW MARCHES
"Riders for the Flag" "Minnesota" "Magna Charta"
Instrumental Novelties by the
DOUBLE QUARTETTE OF SAXOPHONES SEXTETTE OF TROMBONES
TRIPLE OCTETTE OF CLARINETS
At Each Performance Mr. Sousa Will Play a Selection of the Greatest Marches Ever Written, Including "The Stars and Stripes Forever"
SOLOISTS WITH SOUSA'S BAND
MISS MARJORIE MOODY — Soprano
MISS WINIFRED BAMBRICK — Harp
HOWARD GOULDEN — Xylophone
EDWARD J. HENEY — Saxophone
J. F. SCHUELER — Trombone
JOSEPH DELUCA — Euphonium
JOHN DOLAN — Cornet
WILLIAM TONG — Cornet
EDMUND WALL — Clarinet
JAY G. SIMS — Trombone

COLISEUM
HIGH-CLASS VAUDEVILLE

Baby Olar
In Two Entirely Different Acts
Ralph Maddison
"The Singing Miner"
Called "The Underground Caruso"
Comedy Act
Bechtel and Marshall
in "Mind Reading"
Clever Aerial Trapeze and Wire-Walking Novelty
Ladies' Guest Matinee Wednesday
Bargain Matinee Saturday — Children under 14, with parents, are FREE

B.C. Biologists Augmenting World's Food Supply

In an earlier generation the only living thing whose age was a subject of curiosity was a lady's. But birth registeries and other bureaux of the kind made that engaging quest too simple, and it has been deserted, by scientists, at least, in favor of tracing the time and birth of every animate creature outside the pale of the tax-collector's peregrinations.

Of course there is a material value in all this, just as there was in insisting on the registration of human beings' births. For while the pure scientist would be quite content to spend his days investigating the life-history and habits of fishes, worms, mosquitoes, mice, potato-beetles and earwigs, not to mention their infinitely smaller parasites, the world at large on which the learned gentlemen are usually dependent for their bread and butter, demands practical results for the money.

In credit to the scientists, it is a pleasure to admit that there is no group of informed humanity which passes on its knowledge more willingly or in better form. A few days ago three of us visited the Pacific Biological Station at Nanaimo, and spent an absorbingly interesting afternoon with Dr. Wilbert Clemens, the director, and his wife, who is also entitled by her degree of Ph.D. to the use of "Doctor" before her name. No one could have had readier informants. The remainder of the staff showed the same enthusiastic willingness to answer questions and pass on facts. And subsequent reference to various annual reports of the Provincial Commissioner of Fisheries furnished abundant testimony of the splendid research work which is being carried on at this station, and of the practical value which it has in the preservation and development of the great fisheries resources of this Coast, which are already an important item in the world's food supply.

THE PLANT

The Pacific Biological Station is about five miles from Nanaimo, by road, although in a direct line across the circular bay it is probably not a quarter this distance. In a charming position, with its sheltering background of tree-clothed hill and facing an almost land-locked harbor, the place has the quiet, well-ordered air which must be infinitely gratifying to a student engaged in serious research work.

The station was first opened in 1909, but it was not until the appointment three years ago of Dr. and Mrs. Clemens that any permanent staff was left in charge, although during the Summer months some valuable investigation was carried on by Dr. Fraser and other professors appointed for the purpose by the Government. Since the present director's coming the plant has been considerably added to, and at the present time consists of the big biological building, in which, in addition to the large laboratory there is a museum and library; and the chemical building, which contains a laboratory, research room, and balance room. Both laboratories are equipped with running fresh and salt water, gas and electricity, and there is in each also a generous supply of chemical supplies, glassware, and various indispensable apparatus.

In addition to this research part of the establishment, the station consists of two houses for the staff, a general dining-room, and a kitchen building, and several tents.

At the present time, and for several months during the Summer every year, the place gives the impression of having a large staff. This is due to the large number of visiting professors and students who are taking advantage of the opportunities afforded by the place for independent research work. These privileges the Government, with the co-operation of the biological station director, have extended to qualified professors and students of a certain standing, who must make their applications through the Biological Board at Ottawa, stating their qualifications and the particular problems which they wish to study.

THE DIRECTOR

The permanent staff consists of Dr. Wilbert Clemens, Dr. Lucy Clemens, his wife, and Dr. Williamson. At the time of his appointment Dr. Clemens was at Toronto University, where he had held the position of Professor of Biology for the previous six years. Mrs. Clemens was a teacher in zoology at Mt. Holyoke College, Massachusetts, before their marriage. She admits they hesitated a long time before accepting the position at the Nanaimo Biological Station, owing to the remoteness of the place and what it would mean, when they came, in the sundering of old friendships and happy associations. But now, after three years, neither of them want to go back east. Mrs. Clemens, particularly, feels that if she had remained in Toronto her life would have been taken up with social things. Instead of this she finds just the ideal atmosphere for the research work and study which she wants to carry on in co-operation with her husband. Dr. Williamson, the third member of the Nanaimo station permanent staff, was connected with the Fisheries Board in Scotland for a number of years.

In addition to the Nanaimo station there are two sub-stations—that at Prince Rupert with three men, and that at Cultus Lake. The latter is in charge of Dr. R. E. Foerster.

PROFESSOR STUDENTS

Among the college professors who have spent the Summer at the station engaged in research work, are Dr. White, of Manitoba University; Dr. Saunders, of Saskatoon; Dr. Hutchinson, of the University of British Columbia; and Dr. Eagles, who holds a fellowship at Yale. Mr. Bolton, another student, is a post-graduate of Toronto University; and Mr. Lucas, a University of British Columbia student, is also engaged in investigation. Mr. and Mrs. Berkeley, residents within a stone's throw of the station, are also constant students, as is their daughter, a Toronto University graduate.

TWO SIDES TO WORK

There are two sides to the work, as already intimated, viz., scientific and economic. The main work of the station along practical lines is in the study of oysters and clams. But there are other aspects, all investigations along these lines being with a view to increasing, if possible, the sea-products of the British Columbia Coast areas. The lobster is not native to British Columbia, but in the very interesting museum is ocular evidence of the effort which has been made by the station to introduce this very valuable shellfish here. The specimens in question are two robust but defunct natives of Nova Scotia, sent out some years ago in response to a request from the Biological Station at Nanaimo. Brought out in special cases, packed in ice and with pegs in their claws to prevent them fighting, the two lobsters, unfortunately, succumbed shortly after they were "planted" in Telegraph Bay. It was assumed that the trip across Canada had proved too much for them, as the transfer from Nova Scotia was carried out in very warm weather and the shellfish were not in very good condition when they arrived. What the future holds is not known. It is just possible that in the course of time, with the speedier methods of transportation which will become available with the advent of the aeroplane, it will be feasible to carry out the experiment under more favorable conditions.

The study and tagging of salmon is another practical side of the work. Anyone interested in this can find all the details set forth in the informative papers which Dr. Clemens has supplied to the British Columbia Fisheries Department at various times under the title of "Contributions to the Life-History of the Sockeye Salmon." The economic value of the accumulated evidence concerning length, weight, age, sex, and numbers of salmon found at a given point from year to year, will be thoroughly appreciated by everyone connected in any way with the various branches of the fishing industry as well as by the more thoughtful consumers. To the former a study of the subject from the scientific standpoint signifies that in the near future intelligent methods of protection and control of the salmon will be in practice; to the consumer it signifies the regulation of prices as well as a guarantee of undiminished supply.

In the large laboratory where the study of the sockeye salmon is carried on preparatory to the filing of the statistics, dozens of glass slides filled with fish scales are seen, and to the layman it is fascinating to peep through the lens of the compound microscope and discover just how the subtle question of the age of a fish is solved. Through the microscope the scale appears very much like a human finger-print recorded by the approved police methods. It is explained, however, that the fish-scale markings have the advantage (or disadvantage) of being arranged in groups which betray the age of the fish from which they came. The salmon begins its life in fresh water. Then it goes to the sea. There is a distinct variation in the intervals between the markings on the scale as it grew at these periods, and the same is true of each subsequent year: in the Summer, when the fish grows and flourishes, the circular scale-markings are clear and with wide intervals between; in the Winter, when life is less comfortable and growth retarded, the circles crowd together. A wide-interval group and a cramped-interval group signifies, of course, one year in the life of the fish. Thus the age of the lady, or gentleman, is arrived at!

Tagging salmon is another phase of the work which has interesting aspects. The little metal labels are attached principally to salmon on the West Coast of the Island. The object of this tagging is to find out the traveling habits of the fish. The results, of course, depend on the intelligence and helpfulness of the people who catch the fish. Fortunately there are sufficient people interested in the subject themselves to do what they can to assist, and from the numerous letters which Dr. Clemens has received, he has learned that British Columbia West Coast salmon go as far south as San Francisco on occasion. The percentage of British Columbia fish caught in coast waters further north increases in direct ratio to their nearness to Vancouver Island.

OYSTER CULTURE

At Ladysmith some interesting experiments in oyster culture are being carried on. The harbor here is probably one of the best on the coast for the native oyster, and there has also been introduced in recent years the Japanese oyster. This last has been very successful. Even while we were chatting with Dr. Clemens on the subject, he remembered that he had just brought in some oysters that morning from Nanaimo. He ran out to his car and collected his specimens. Among them was a monstrous Japanese oyster, grown in the Ladysmith beds, measuring slightly more than twelve inches in length. This Oriental oyster finds its adopted habitat very favorable. By nature it grows higher up in the sea-bed, and consequently it will stand greater exposure when the tide is out than the native oyster. In so far as the study of these shellfish is concerned, Dr. Clemens and his staff are at present trying to discover at what temperature and salinity the Japanese oyster best lives, spawns, and spats.

The Japanese oyster first came to Ladysmith quite unofficially. Dr. Clemens told us, some unknown Japanese in the district having planted the bivalve there some years ago. Since then, however, the Biological Board has imported some Japanese oysters from the neighboring Bellingham (U.S.A.) beds. Here again the age question proved to be important. Without knowing the exact age of the subject, nothing in the nature of valuable statistics could be built up. The 12-inch specimen which Dr. Clemens brought in from his car was, he announced, a 'teen age oyster, just having attained its thirteenth birthday.

Although it grows well and is a popular delicacy with the Orientals, the Japanese oyster is too big for ordinary commercial purposes in this country, as while it is plumper and bigger than the little native oyster it lacks the fine flavor of the latter. In any event the native oyster beds at Ladysmith are already commercially successful, and there is room for several more in the same district.

At Cultus Lake the Dominion Government has had a hatchery for several years, and Dr. Foerster is in charge of interesting investigations there. Up to the present it has not been discovered how many young fish may be expected from any spawning. A million fish may go up to spawn in the lake, but just exactly—or even approximately—how many young fish will go from that area to the sea has not been determined. This is the problem that Dr. Foerster is engaged in solving. It is an intricate and difficult experiment, and the erection of a picket fence for the catching of fish going up to the lake and a screen for the capture of young fish coming out of the lake was the first essential.

In the Fall of 1925 all the sockeye salmon going up to the lake went through naturally. The spawning was watched, and last Spring Dr. Foerster counted the young on the way to the sea, the product of the 1925 spawning. In the Fall of 1926 the fish were all stopped on their way to the lake and stripped, the eggs being put into the hatchery. In the Spring this year the fry from these eggs were planted, and next Spring Dr. Foerster will count the production in the lake. He will then compare natural production with production from artificial planting of fry. This Fall all the fish going to the lake will again be stripped and the eggs placed in the hatchery. When they reach the eye stage they will be planted in the tributaries of the lake, and the following year a count made. This will afford a third basis of comparison. The cycle will be repeated three or four times, and it will therefore be about twelve years before any definite pronouncement can be made as to the superior advantages of any one method.

STUDY OF CLAMS

At Sidney for the past two years, Dr. Fraser has been engaged in the study of clams, and has made an important discovery in noting the times of year when they spawn. He has also been studying the rates of growth of the various varieties, the kind of food supply which they require, and the general conditions under which they flourish best.

Professor Spence has been studying the life history of the commercial crab on the West Coast of Vancouver Island. His principal discovery has been that the mating period is from May 15 to June 15. This, therefore, is the time when crabs should be protected, and the Government has already made regulations accordingly.

THE TEREDO

Nearly every Coast dweller will be interested in the valuable discovery made by Dr. White, another of the Pacific Biological Station workers, that the larva or free-swimming period of the teredo, or pile-borer, is during November and March. The discovery is so recent that Dr. Clemens himself lost the value of it by just two months when he painted the bottom of his boat in April. To have been effective against the boring proclivities of the teredo, the painting should have been done in February. From the point of view of protecting the life of piles beneath wharves, boat-bottoms, etc., the critical period in the life of the teredo is just when the free-swimming larvae are settling down to become serious mollusks by attaching themselves to wood. Wooden blocks and piles were kept under observation during the experiment to determine at what periods of the year the teredos burrow in. There is a great deal still to be noted before the economic or practical side of the teredo's life-history is complete, for up to the present Dr. White has only been able to note that there is a very definite affection in piles during November and March.

Still another member of the staff devotes his time to the study of herring. He travels up and down the coast searching for spawn. The B.C. herring has never yet attained the standard demanded by people accustomed to the plump and tasty Atlantic variety. Whether the local herring can ever be developed into a healthy competitor of its Eastern cousin, or whether the latter can be transplanted here so as to become a success commercially, cannot yet be stated. The dogfish, which already has a known economic value as fertilizer and source of crude oil, is under analysis for vitamine resources.

Miss Berkeley's study of the anatomy and life-history of the local shrimp has a certain economic bearing. Mrs. Berkeley's study of marine annelids, on the other hand, is solely for natural history information, as is Mr. Berkeley's study of phosphorescent bacteria. These three students, while constantly at the Biological Station and enthusiastic scientists, have no official connection with the staff.

STRESS ECONOMIC ASPECT

In any branch of biological work the first thing to find out is the type of animals to be found in the waters. This was the history of the Pacific Biological Station at Nanaimo for the first few years. But latterly the natural history side of the research work has been dropped in favor of economic work. Not that Dr. Clemens or any other member of his staff enjoys this aspect of it better, but because at this stage in British Columbia's development it is considered the more urgent. The basis of economic and practical work is always, he says, pure science. They must come back to this, consequently, when the time and circumstances permit.

THE MUSEUM

We spent an interesting hour in the museum. People who have not been there would hardly credit the variety and oddness of the life which frequents these waters. For everything on the shelves comes from the harbors and open sea off Vancouver Island. There is a tall jar with several young sharks caught with the mother shark in a fisherman's nets at Sooke; a specimen or two of young skate as they appear before liberated from the shell in which they develop before they attain the independent swimming age; a bottle of lampreys, showing the sucker formation of the mouth by which they attach themselves to fish and thus become parasites.

The most southerly fish caught in British Columbia waters is the Barracuda, a ferocious California fish which was caught up the West Coast of the Island last Summer by a fisherman and sent to the Biological Station. One of these fish attacked a swimmer in the San Francisco to Catalina race last Winter. Much more attractive than this specimen is the "Portuguese Man-o'-War," or Velella, very rarely found in British Columbia waters. It is related to the jelly fish, but is more beautiful because of its petunia-like coloring.

A jar filled with heart urchins represents the deepest sea-life in the collection. These were dredged up from 200 fathoms. Among the hundreds of other things in the Museum there are various sizes of devilfish, from tiny squids up to more formidable looking creatures; a tiny starfish with twelve pink-tipped fingers curled round the mouth; a family of seahorses, a creature distinguished by the fact that the male looks after the young; specimens of teredos, and a Capelin.

This last is found in the Atlantic on the Labrador Coast, but on this side of the Continent is found quite commonly at Departure Bay. This and the numerous other specimens, numbering hundreds, proves the suitability of the site chosen for the Pacific Biological Station, which is far enough North to touch the sub-Arctic life, and far enough south to get occasional wandering varieties of the sub-tropical tribes of the sea. In addition, of course, it has the wealth of natural life belonging to the British Columbia Coast, a few representatives of which have been referred to in this article.

J. E. M. BRUCE.

Staff at the Pacific Biological Station

The members of the staff are shown as follows: Front row (left to right), Dr. Wilbert Clemens, Director; Mr. D. B. Finn, Director of Fisheries, Experimental Station, Prince Rupert. Back row, standing: Dr. H. C. Williamson, Mr. G. H. Wailes, Mr. L. C. Smith, Mr. H. N. Brocklesby and Dr. R. E. Foerster.

BIOLOGICAL STATION, NANAIMO

DOCTOR'S LIFE SAVED

Would rather miss breakfast than his Little Daily Dimeful of Kruschen Salts.

"It Is the Very Salt of Life"

READ THE STORY OF HIS AMAZING RECOVERY

The following letter is an entirely spontaneous and disinterested testimony to the value of Kruschen, written by a doctor. We are glad to be able to bring the claims of Kruschen Salts, backed by such an eminent authority, to the notice of readers.

Here Is the Letter:

April 2nd, 1927.

Dear Sirs:

During the past few months I have often felt inclined to write you concerning the efficiency of your Mineral Salts, but the customary prejudice of the profession against the giving of testimonials has hitherto hindered me from doing so.

However, the very pronounced benefit I have experienced from a long course of the Kruschen Salts compels me to hesitate no longer.

For the sake of brevity we omit the next paragraph of the doctor's letter, which describes in medical terms the symptoms of a very serious illness from which he was suffering. He then continues:—

Knowing that the usual drugs would be of no avail, I eventually took to a systematic course of your Kruschen Salts and have much pleasure in telling you that the results have been almost phenomenal. My friends never expected me to recover, but now I can thankfully say I have shed my former woes like a garment. Hyperacidity, Gouty Symptoms, Hæmorrhoids, Rheumatic pains, though none very severe, were each of them sufficient to make themselves unpleasant at times. They have all vanished, and now I keep to the Kruschen Salts with the utmost regularity. In fact, I would rather forgo breakfast than miss my morning dose. It is unhabitably the very Salt of Life.

I may tell you plainly that I have no interest in advertising your perfectly-balanced natural corrective, but I feel that if I did not write and acquaint you with my own personal experience I should be wanting in common gratitude.

You are at perfect liberty to make what use you may desire of this letter—all I ask is that you refrain from divulging my name.

I remain,

Yours very truly,

Why YOU Need Kruschen, Too

The need for Kruschen Salts first began when civilization started. Lack of fresh air and exercise robbed people of certain mineral salts which Nature ordained as essential. As civilization advanced, the health of mankind tended to deteriorate. And medical science has to-day proved that this is due to the lack of those salts.

The consequence is constipation—failure to get rid of excess waste matter caused by our all-too-pleasant diet and comfortable, easy-going way of life. And so follow half our troubles—rheumatism, excessive fatigue, unaccountable lethargy, depression and sleeplessness.

The Alternative to Ill-Health

The "little daily dimeful" of Kruschen contains exactly one day's supply of those mineral salts that Nature prescribes for your well-being. It is the "little daily dimeful"—not a big dose occasionally—that keeps you well. Just as much as will lie on a ten-cent piece, tasteless in your morning cup of coffee or tea. This is the way to constant and complete fitness, internal cleanliness, energy and cheerfulness—now and throughout life. 234

(Advt.)

Puts an End to Bunion Pains

No Need to Suffer Another Day

There is one simple yet inexpensive way to reduce inflammation of swollen toe joints and help get them down to normal, and that is to apply **Moone's Emerald Oil** night and morning.

Ask MacFarlane Drug Co., or any first-class druggist, for an original two-ounce bottle of **Moone's Emerald Oil** (full strength) and refuse to accept anything in its place. It is such a highly concentrated preparation that two ounces lasts a long time, and furthermore, if one bottle **Emerald Oil** does not give you complete satisfaction you can have your money refunded.

Special note: People who want to reduce swollen or varicose veins should get a bottle of **Moone's Emerald Oil** at once. Applied night and morning as directed they will quickly notice an improvement which will continue until the veins and bunches are reduced to normal.

(Advt.)

A Perfect Star in a Perfect Setting!

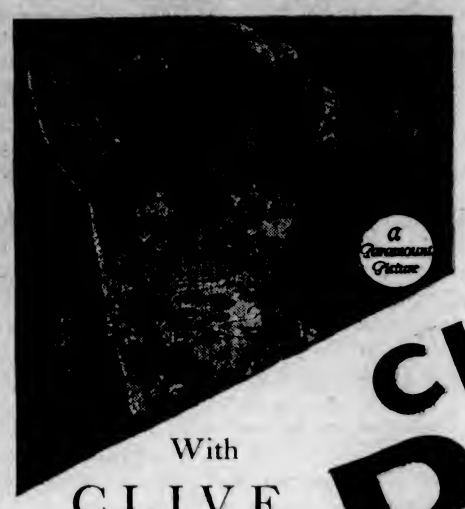

An entertainment of "Sheik" and "Flaming Youth" appeal.

"I have done everything to make this the best picture I have ever appeared in."—*CLARA BOW.*

a Paramount Picture

CLARA BOW

With CLIVE BROOKS —IN—

"HULA"

The Clara Bow Super-Special

Happy, dashing, carefree Clara, the madcap of the screen, as a tantalizing tease of the tropics who holds her heart aloof from the men who swarm about her—until a handsome young Englishman comes to visit her father's mansion.

You'll Shake With Laughs at Hula

ADDED ATTRACTIONS

DOMINION COMEDY SPECIAL

"Fluttering Hearts"

Starring Charlie Chase

DOMINION NEWS

DOMINION CONCERT ORGAN

Handley Wells, Organist

PRICES
Matinee, 25¢
Evening, 35¢
Children, 10¢
(All Day)

STARTS TOMORROW

This Week Usual Prices

DOMINION

BLACKHEADS

Don't squeeze blackheads—dissolve them. Get two ounces of peroxine powder from any drug store and rub with hot, wet cloth briskly over the blackheads. They simply dissolve and disappear by this safe and sure method.

B.C. School of Hairdressing

Now Forming Fall Class

Marinello System Taught

206 Sayward Bldg. Phone 3500

Crystal Garden

Open Sunday

Two to Six for Swimming and Refreshments Only

Ladies' Musical Club Artist Series

GERTRUDE HUNTLY, Pianist, Sept. 23
(Gertrude Huntly Green)
First Baptist Church (Metropolitan Institute), Quadra St.

NINA MORGANA, Soprano, Nov. 29

GEORGES ENESCO, Violinist, Jan. 20

THE ENGLISH SINGERS, March 7
Royal Victoria Theatre

Season Tickets and Plan of Theatre, Fletcher Bros., $6.30
Lower Boxes, $7.35

News of Vancouver Island

FINE DISPLAY IS EXHIBITED

Lieut.-Governor Opens Annual Exhibition Held at Ladysmith — Large List of Entries

FULL LIST OF PRIZE AWARDS

LADYSMITH, Sept. 10. — On Thursday, at 11:30, Hon. R. Randolph Bruce, Lieutenant-Governor accompanied by his niece, Miss Mackenzie, visited the local Fall exhibition, and officially opened it.

Mayor Jones introduced His Honor to the assembly. The Lieut.-Governor stated that before declaring the fair open he deemed it a pleasure for himself and his niece to be present on this occasion. His Honor addressed the school children who were present in the Agricultural Hall and gladdened their hearts by declaring the afternoon a half holiday. He congratulated the boys on the good work done by them in the manual training class, and the girls upon the good specimens of needlework exhibited.

Little Pilicienne Spineto presented Miss Mackenzie with a beautiful basket of gladioli on behalf of the directors and officials of the society. Pipe-Major Wishart played a selection at the opening and closing of the ceremony.

The exhibition was a great success; all branches were well represented with quality that would be a credit to any farming district.

The following is the prize list of exhibitors:

FLOWERS

Dahlias, 12 blooms—Mrs. Spineto, Mrs. E. Bailey, W. H. Jones.
Cactus Dahlias, 4 blooms—Mrs. Spineto, Mrs. E. Bailey.
Show Dahlias, 4 blooms—Mrs. Spineto, Mrs. R. Ivey.
Decorative Dahlias, 4 blooms—Angus McKay, D. Bryant.
Pompom Dahlias, 4 blooms—Mrs. Spineto, Angus McKay.
Single Dahlias, 4 blooms—D. Bryant, Mrs. R. Ivey.
Collection, cut flowers—Angus McKay, Mrs. Spineto.
Asters, 8 blooms—E. W. Forward, Mrs. Spineto.
Stocks, 6 blooms—E. W. Forward, Mrs. Spineto.
Verbenas, 6 blooms—Thos. Honeyman, Angus McKay.
Six Perennials, 1 bloom each—Angus McKay, Mrs. P. Fronlund.
Six Zinnias—E. W. Forward, H. Hartley.
Six Pansies—Angus McKay, E. W. Forward.
Roses, six blooms—Mrs. E. Bailey, D. Bryant.
12 Sweet Peas, 4 colors—Angus McKay, Mrs. Spineto.
Bouquet Sweet Peas—D. Bryant, Mrs. Spineto.
Decorative Bouquet Cut Flowers—Angus McKay, Mrs. Spineto.
Gladiolas, 12 spikes—Mrs. Spineto, W. H. Jones.
Gladiolas, 3 spikes, 3 colors—Angus McKay, Mrs. Spineto.
Six Carnations—Angus McKay.
Six Annuals, 1 bloom each—Angus McKay, Thos. Honeyman.
Twelve Cosmos—E. W. Forward, Mrs. Spineto.
Six Marigolds, A.V.—E. H. Peerless, Angus McKay.
Antirrhinum, 6 spikes—Mrs. Spineto, E. H. Peerless.
Delphinium, 6 spikes—Mrs. Spineto.
Geranium grown in pot in bloom—Mrs. Spineto.
Geranium grown in pot, double—Mrs. Spineto.
Fuchsia grown in pot in bloom—W. T. Arthurs.
Begonia, grown in pot in bloom, tuberous—D. Bryant, Mrs. Defrane.
Begonia, grown in pot in bloom, A.O.V.—Mrs. G. Cassidy, jr., Mrs. Spineto.
Asparagus Fern, plumosus—Mrs. Spineto.
Asparagus Fern, speringen — Laura Heiquebran, W. A. Cullum.
Fern, A.O.V.—W. A. Cullum, Miss K. Hill.
Best plant in pot for table decoration—Mrs. Klemola, Mrs. E. Bailey.
Best decorated table—Miss D. Bryant, Mrs. E. Bailey.
Stenciling — Mildred Hayden, Arthura Morrison.

FRUITS

Apples

Gravensteins—R. F. Simpson, R. Pollock.
Glori Mundi—John Richards.
Alexander—William Davenport, G. Maill.
Wealthy—A. H. Chambers, E. W. Forward.
Other varieties—T. Doherty, John Richards.
Four named varieties — R. F. Simpson.
Northern Spy—A. H. Chambers, C. Williams.
Grimes Golden—A. H. Chambers, C. Williams.
King—R. Pollock, H. Hartley.
Wagener—W. E. Akenhead, D. Bryant.
Cox Orange—R. F. Simpson, R. F. Simpson.
R. I. Greening—G. Cassidy.
Vanderpool Red—E. W. Forward, R. F. Simpson.
Delicious—H. Hartley, G. Cassidy.
Baldwins—G. Cassidy.
Golden Russets—H. Hartley, Thos. McLeod.
Winesaps—W. E. Akenhead, E. W. Forward.
Jonathans—R. Pollock, E. W. Forward.
McIntosh Reds—A. H. Chambers, H. Hartley.
Winter Banana—H. Hartley.
Other named varieties—W. Garner, H. Hartley.
Collection, four varieties — H. Hartley, R. F. Simpson.
Box Apples—John Perry.
Display of fruit—H. Hartley.

PEARS

Bartlett — W. C. Arthurs, Thos. Michael.
Winter Bartlett—W. Garner.
Louise Bonne de Jersey — Mrs. Ivey.
Beurre Clarigeau—H. Hartley, A. H. Chambers.
Beurre d'Anjou — Thos. Doherty, H. Hartley.
Flemish Beauty—W. Akenhead.
Other varieties — Thos. Doherty, W. Wright.
Collection of pears—H. Hartley.

PLUMS

Yellow Egg — E. Jameson, T. Doherty.
Pond's Seedling—H. Hartley, John Richards.
Greengage—H. Hartley.
Grand Duke—Mrs. W. Cloke.
Other varieties — Thos. Doherty, T. Michael.
Italian Prune — A. H. Chambers, H. Hartley.

PEACHES

Any named variety—A. H. Chambers.

GRAPES

Plate, any named variety, white—A. H. Chambers.
Plate, any named variety, dark—W. A. Cullum, Mrs. Cooil.

CRAB APPLES

A. H. Chambers, Thos. Michael.

MISCELLANEOUS

Plate Blackberries — G. Cassidy, Mrs. Sam Jones.
Plate Walnuts—H. Hartley, D. Bryant.
Plate Nuts, A.O.V.—H. Hartley, D. Bryant.
Plate Cherries—Mrs. E. D. Comley, H. Wright.

TABLE VEGETABLES

Turnips, white—Mrs. Spineto.
Turnips, yellow—Mrs. Spineto.
Shorthorn Carrots — E. Jameson, Mrs. R. Ivey.
Intermediate Carrots—T. Honeyman, H. Hartley.
Long Carrots—Mrs. Spineto, Mrs. Ivey.
Parsnips — Mrs. Ivey, T. Honeyman.
Onion, yellow — H. Hartley, C. Williams.
Eschalots — John Richards, G. Cassidy.
Onions, red—H. Hartley, C. Williams.
Pickling onions—Mrs. Ivey.
Beets, long—W. Hutchison.
Beets, globe—T. Honeyman, Mrs. Spineto.
Cucumbers—H. Hartley, W. Hutchison.
Tomatoes, red—H. Wright, D. McBride.
Wax Beans—E. H. Peerless, Thos. Michael.
Broad Beans — E. H. Peerless, Thos. Honeyman.
Other varieties—T. H. Peerless, Mrs. R. Ivey.
Garden Peas, shelled—E. H. Peerless, Thos. Honeyman.
Rhubarb—Mrs. Spineto, T. Honeyman.
Celery—D. Bryant, Mrs. Spineto.
Sweet Corn — Mrs. Ivey, Mrs. Spineto.
Leeks—Mrs. Spineto.
Leaf Lettuce—Mrs. Spineto, Thos. Michael.
Head Lettuce—Mrs. Spineto.
Swiss Chard — Mrs. Ivey, Mrs. Spineto.
Winter Cabbage—Mrs. Spineto.
Red Cabbage—E. H. Peerless, Mrs. Spineto.
Savoy Cabbage — E. H. Peerless, Mrs. Spineto.
Brussels Sprouts — Thos. Honeyman.
Dried Garden Peas—E. H. Peerless, W. Hutchinson.
Dried White Beans—Thos. Honeyman.
Dried Brown Beans—Thos. Honeyman, E. H. Peerless.
Dried Beans, any other variety—E. H. Peerless, Thos. Honeyman.
Curly Kale—Thos. Honeyman, E. H. Peerless.
Citron Melons—D. McBride, Mrs. Ivey.
Vegetable Marrow, yellow or green—E. W. Forward, E. H. Peerless.
Vegetable Marrow, any other variety—E. H. Peerless.
Hubbard Squash — W. Hutchison, Mrs. Spineto.
Squash, any other variety — H. Wright, G. Cassidy.
Pumpkins—G. Cassidy, W. Hutchinson.
Largest Squash—H. Wright.
Collection of farm produce — W. Hutchison.
Farmers' exhibit—Cedar District U. F., Diamond Local, U. F.

POTATOES

Early Rose—Mrs. Spineto, R. Pollock.
Early Epicure — O. J. Curteis, R. Pollock.
Irish Cobbler — O. J. Curtis, R. Pollock.
Any other variety—R. Pollock, T. Doherty.
Collection of four varieties — R. Pollock, R. F. Simpson.
Up-to-Date — Mrs. Ivey, G. Cassidy.
Burbank—Mrs. Ivey, T. Doherty.
Late Rose—Mrs. Spineto, T. Doherty.
Netted Gem—E. H. Peerless, Mrs. R. Ivey.
Any other late variety — E. H. Peerless, Mrs. R. Ivey.
Collection of four late varieties—Mrs. R. Ivey.
Sheaf of Oats—O. J. Curtis.
Sheaf of Wheat—W. Hutchison.
Fodder Corn—O. J. Curtis, Thos. Michael.
Mangels, red—Mrs. Spineto.
Twenty-five pounds early potatoes—Mrs. R. Ivey.
Twenty-five pounds late potatoes—Mrs. R. Ivey.

FANCYWORK

Collection of fancy work—Mrs. E. Blichfield, Mrs. R. K. Cairns.
White embroidered centre, etc.—Mrs. R. K. Cairns, Mrs. E. Blichfield.
Colored embroidered centre, etc—Mrs. R. K. Cairns, Mrs. J. Mahaffey.
Art needle embroidery — Mrs. S. Guthrie.
Hand-made flowers—Miss Lillian Tate, Mrs. W. Jones.
Any other kind embbroidery named—Mrs. R. K. Cairns, Mrs. E. Blichfield.
Embroidered pillow slips or shams—Mrs. R. K. Cairns, Mrs. E. E. Snider.
Embroidered cushion — Mrs. S. Guthrie, Mrs. R. K. Cairns.
Embroidered bedspread — Mrs. R. Cairns, Mrs. Chittenden.
Embroidered tray cloth—Mrs. S. Guthrie, Mrs. H. Ross.
Any other needlework — Mrs. S. Guthrie.
Embroidered buffet set — Mrs. E. R. Hallberg, Mrs. C. Allen.
Crochet lady's hat — Mrs. S. Guthrie.
Crochet corset cover—Mrs. Spineto.
Crochet runner — Mrs. R. K. Cairns, Mrs. E. Blichfield.
Crochet lace—Mrs. Spineto.
Crochet yoke—Mrs. J. Wood.
Any other crochet article—Miss B. Johnston, Mrs. R. S. Wood.
Tatting—Mrs. E. C. Dick, Mrs. E. D. Michael.
Fancy shawl or scarf—Mrs. R. S. Wood.
Knitted lady's garment—Mrs. E. D. Michael.
Knitted man's garment—Mrs. J. Wood, Mrs. A. H. Chambers.
Knitted child's garment—Mrs. R. S. Wood, Mrs. J. Mahaffey.
Buttonholes—Mrs. E. Blichfield, Mrs. H. G. Shepherd.
Darned socks or stockings—Mrs. E. Blichfield, Mrs. P. Fronlund.
Garments, plain sewing by hand—Mrs. J. L. Maguire, Mrs. S. Guthrie.
Garments, plain sewing by machine—Mrs. E. Mahaffey, Mrs. R. K. Cairns.
Rug, home made—Mrs. G. Inkster, Mrs. E. D. Michael.
Quilt, home-made—Mrs. P. Fronlund.
Child's dress and bloomers of flour bags—Mrs. J. Wood, Mrs. S. Guthrie.
Best needlework of any description—Mrs. W. Jones.
Best specimen of plain sewing, machine—Mrs. Trudell, Mrs. A. H. Chambers.
Best specimen of plain sewing by hand—Mrs. J. Trudell, Mrs. P. Williams.

DOMESTIC SCIENCE

Bread, white—Mrs. E. Comley, Mrs. G. Cassidy.
Bread, brown—Mrs. E. D. Comley, Mrs. W. Cloke.
Bread, white, brown and nut—Mrs. P. Fronlund, Mrs. Mary Walker.
Scotch shortbread—Mrs. G. Cassidy.
Bread from Quaker flour—Mrs. J. Clarkson, Mrs. H. G. Shepherd.
Plain scones—Mrs. G. Cassidy, Jr.
Drop scones—Mrs. E. D. Comley.
Potato scones—Mrs. P. Fronlund.
Layer cake—Mrs. G. Cassidy, Jr., Mrs. E. D. Comley.
Ginger bread—Mrs. P. Fronlund.
Fruit cake—Mrs. E. D. Comley, Mrs. P. Fronlund.
Sponge cake—Mrs. E. D. Comley, Mrs. Mary Walker.
Apple pie—Mrs. O. J. Curtels, Mrs. Mary Walker.
Meringue pie—Mrs. E. D. Comley, Mrs. T. Robertson.
Doughnuts—Mrs. P. Fronlund, Mrs. E. D. Michael.
Baking powder biscuits—Ethel Comley, Mrs. E. D. Comley.
Plain rolls—Mrs. James Clarkson, Mrs. E. D. Comley.
Cookies—Mrs. P. Fronlund, Eleanor Williams.
Bottled pickles—Mrs. F. Spineto, Mrs. M. Walker.
Jam—Mrs. E. H. Peerless, D. Bryant.
Jelly—Mrs. A. H. Chambers, Mrs. Spineto.
Fruit—D. Bryant, Mrs. J. Adshead.
Fruit, without sugar—Mrs. E. H. Peerless.
Bottled vegetables—Mrs. Mary Walker, Mrs. E. H. Peerless.
Buttermilk scones—Mrs. J. Clarkson.
Most points for home cooking by Cedar Women's Institute—Mrs. M. D Bain, Mrs. S. York.

GIRLS SEVENTEEN OR UNDER

Layer cake—Eleanor Williams.
Tea apron from flour bags, handmade—Eleanor Williams.
White embroidery—Daisy Winstanley.
Crochet—Daisy Winstanley.
Buttonholes — Daisy Winstanley.
Plain cake — Bella Walker.
Dressed doll, garments home-made—Mary Spineto.
Fancywork — Fern Radovich, Lucy Radovich.
Mome-made candy — Mary Spineto.

PRIMARY GRADE

Mat weaving—Rose Paulin, John Coupland.
Paper folding—Hunter Strang, Douglas Honeyman.
Writing—Toubouch, Annis Timothy.
Drawing, shading and painting—Adelaide Izod.

GRADES V AND VI

Drawing, shading and painting—Edith Walters.

GRADES VII AND VIII

Health posters—Arthura Morrison, Chrissie Galloway.
Drawing, shading and painting—Dogwood, S. Bernadelli.

GRADES IX, X AND XI

Collection of wild flowers, pressed and named—W. J. Cullum.

ARTISTIC

Water color painting of landscape—J. H. Izod.
Enlarged photo shown with the original—Eleanor Williams.

CATTLE

Pedigree bull — C. A. Stygger.
Pedigreed Jersey—C. A. Stygger.
Dairy cow — R. Pollock, O. J. Curtels.
Graded heifer — R. Pollock, W. Hutchinson.
Dairy heifer, two years and under—T. Doherty, S. Guthrie.
Best dairy cow in show—R. Pollock.
Bull competition — T. Doherty, J. McKinley, J. McKinley; S. Guthrie, S. Guthrie, P. Pollock.
Mare or gelding — J. Donelly, J. Donelley.
Agricultural team—J. Donelley.
General purpose horse — H. McKay.
Yeld brood mare — H. McKay, J. Donelley.
Bacon hog — W. Hutchinson, J. Cassidy.
Best bacon hog in show—W. Hutchinson.
Pedigreed ram—J. Cassidy, W. O. Richards.
Pedigreed ewe—W. O. Richards.
Grade ewe—W. O. Richards, J. Cassidy.
Grade ewe lamb—C. Williams, W. O. Richards.
Three ewes and one pedigreed ram—W. O. Richards, J. Cassidy, John A. Turner, Uplands, Victoria.
Dairy butter salted—Mrs. O. J. Curtels, Mrs. A. H. Chambers.
Dairy butter unsalted—Mrs. O. J. Curtels, Mrs. A. H. Chambers.
Comb honey—H. Hartley.

The Doctor Knows

Doctors who know Minard's by the work it does are unhesitating in their praise of its healing and soothing qualities.

Dr. Jos. Aug. Sirois, of St. Isidore, Que., writes:—"I have frequently used Minard's Liniment and also prescribe it for my patients always with the most gratifying results, and I consider it the best all-round Liniment".

C. A. King, M.D. also recommends Minard's in the following words:—"I have used Minard's Liniment myself as well as prescribed it in my practice when a liniment was required, and have never failed to get the desired effect". 27

MINARD'S "KING OF PAIN" LINIMENT

MISS LAWRIE HAS BIRTHDAY PARTY

KEATING, Sept. 10.—The home of Mr. and Mrs. H. Lawrie, Giles Crossroad, was the scene of a pleasant evening party on Friday, when members of the South Saanich Junior Institute Club and their friends paid a surprise visit in honor of their daughter Iola's twenty-first birthday. Games and dancing occupied the guests until about midnight, when dainty refreshments were served. Miss Doris Michell, on behalf of the members, presented Miss Lawrie with a beautiful French ivory jewel case and a bouquet of flowers. Miss Lawrie thanked the members suitably, after which dancing was resumed for the remainder of the evening, the party breaking up with the singing of "She's a Jolly Good Fellow."

Those present were Misses Blanche and Janet Sherring, Doris and Margaret Michell, Grace and Mabel Miller, Ruby Young, Nellie Styan, Edith Bickford and Iola Lawrie, and Messrs. Eldon McKay, George and Albert Hafer, Walter Bate, Ralph Michell, Fred Michell, Tom Michell and Gordon Michell, Morley Bickford, Bert Bickford, Harry Borden, James Nimmo, Mr. and Mrs. J. A. Patterson, Master Lawrie Patterson and Mr. and Mrs. H. Lawrie.

Ladies' Aid Holds Meeting at Duncan

DUNCAN, Sept. 10.—The first regular meeting of the Ladies' Aid of Duncan United Church, after the holiday season, was held in the church parlor on Friday afternoon. The president, Mrs. C. M. French, presided. The church windows have been decorated recently by the Ladies' Aid and have added much to the appearance of the building. Mrs. T. C. Robson, Mrs. N. McIver, Mrs. P. Campbell and Mrs. J. Baker will decorate the church for the annual harvest thanksgiving services, which will be held in October. Mrs. P. Flett will convene the supper and Mrs. P. Campbell the programme for the weeknight gathering at that season. Plans for a sale of work on November 19 were discussed, and the following ladies will look after the different stalls: Fancywork, Mrs. P. Flett, Mrs. E. McKenzie and Miss I. Truesdale; plain sewing, Mrs. P. Campbell, Mrs. Duncan and Mrs. J. Baker; srts and crafts, Mrs. H. W. Brien, Mrs. W. B. Harper, Mrs. G. Colborne; home cooking, Mrs. Burkholder, Mrs. Robson, Mrs. Thorpe and Mrs. A. Williams; teas, Mesdames H. Owen, J. Highsted, L. C. Brockway, W. J. Curry, Hargin, Woodward, McIntyre, J. R. Truesdale, Cowie; flowers, Mrs. G. A. Harris; candy, Mrs. N. McIver and Mrs. M. Kinch; children's postoffice, Mrs. A. Campbell and Miss Cowie; general convener, Mrs. C. M. French.

VIMY SOCIAL CLUB

VIMY, Sept. 10.—The directors of Vimy Social Club met at Vimy Hall on Thursday evening. The vice-president, A. E. Lemon, presided. Plans for lighting the hall and for building a new gas house were completed. Everything will be in readiness for the opening of the Winter season, October 1.

HOME COOKING SALES

LADYSMITH, Sept. 10.—A silver tea and sale of home cooking will be held at St. John's vicarage on September 29, under the auspices of the Girl Guides.

The W.M.S. of the United Church will give an afternoon tea, also sale of home cooking in the Church Hall on Saturday afternoon, September 17.

WHIST DRIVE

LADYSMITH, Sept. 10.—The members of Court Primrose will hold a whist drive in the A.O.F. Hall on Wednesday next at 8 p.m. Good prizes will be given.

DEATH AT COLWOOD

COLWOOD, Sept. 10.—The deep sympathy of the community is extended to Mr. H. Benson, Mr. H. Benson, Jr., and Miss Winnifred Benson, in the great loss they have sustained in the passing away of a loving wife and mother.

COLWOOD SERVICE

Service will be held in St. John's Church, Colwood, on Sunday, September 11, at 7 p.m.

CORNS

Ends pain at once!

In one minute pain from corns is ended. Dr. Scholl's Zino-pads do this safely by removing the cause—pressing and rubbing of shoes. They are thin, medicated, antiseptic, healing. At all drug and shoe stores. Cost but a trifle.

Dr Scholl's Zino-pads

Put one on—the pain is gone!

Frocks That Are New

Styles for the Autumn Days

Celanese Dresses

For Afternoon or Sports Wear

There is a distinctive smartness in the contour of these fine textured Celanese Dresses that makes them most desirable. They are tailored in one or two-piece effects and are suitable for afternoon or sports wear. An added fullness is given to the skirts by kick, box or knife pleats. Tucks in different widths and yokes diversify the blouse, while long sleeves, collars and belts, with buttons of metal give a neat finish. Shown in all desired shades. Sizes 16 to 42—

$27.90

—Mantle Dept., 1st Floor

New Smart Celanese Over-Blouses

Beautifully-Tailored Over-Blouses of rich, lustrous Celanese silk, in shades of geranium, Sahara, Argentine black, black and white, all white, camel and almond. Distinctively styled models, tucked or plain, with V neck, Robespierre or Bramley collars, large or small button fastening; some finished with narrow belt and pearl buckle, others with plain hem at bottom. Choice selection offered at **$14.90**

—Blouses, 1st Floor

SILKS

For Fall and Winter Wear

Crepe Satin, beautifully soft and lustrous, makes an elegant dress for afternoon or evening wear; shown in lovely shades of powder blue, pink, pistache, tiger lily, Mother Goose, Italian blue and black; 38 inches wide. Yard, **$2.98**

Silk Broadcloth for tailored afternoon frocks, beautiful silk cord finish and all fast colors; black, navy, lemon, ivory, brown, henna, mauve, blue, grey, tan, fawn, almond green, Nile and cyclamen; 36 inches wide. A yard, **$1.98**

Silk Taffetas for party and dance frocks; shown in plain or shot effects of pink, grey, fawn, peach, green, blues, brown, mauve, rose, orange, gold, purple and black. At, a yard **$1.98**

Wash Satin, dependable quality and good colors; 36 inches wide. A yard **$1.98**

—Silks, Main Floor

Knitted Dresses

For the Cool Autumn Days
Wool, Also Silk and Wool

$10.90 to $19.90

For Fall wear we are showing a number of most attractive Knitted Dresses, in straight line effect, with convertible collars, long sleeves and tie girdles. Shades are rose, fawn, brown, green, blue, red and grey, with trimmings of buttons and contrasting colors in hemstitched bands, etc. Sizes 16 to 42. Values from..... **$10.90** to **$19.90**

—Mantle Dept., 1st Floor

Black Satin Hats

A Leading Vogue This Autumn

Black Satin Hats were never more in demand than at the present moment. These, for the younger ladies, fitting the head like a skull cap, with a tricky rolled brim at the side and smart pin to finish, are most attractive. Others are on the more matronly lines, with a little more brim, well-set-up crowns, and combined with black or oyster grey velvet, are exceedingly becoming above seal coats or black coats with grey fur trimmings. Choice selection offered at..... **$12.50** to **$22.50**

—Millinery, 1st Floor

Children's Fall Coats

Dressy Styles for Ages 2 to 6 Years

New Fall Coats of smart little fur-trimmed styles, for ages 2, 3 and 4 years. Made of fine wool fabrics, in shades of fawn, blue and brown. Special value at **$4.75** and **$5.95**

Better-Grade Coats for kiddies from 2 to 6 years, shown in pretty shades of rose, green, blue and fawn, with fur trimmings. Specially priced at ..... **$7.50** to **$9.75**

—Children's Wear, 1st Floor

Corrective Shoes for Women

Smart style and perfect comfort for women who walk or stand a lot. No more tired or aching feet at the end of the day.

Several smart new Fall styles in 2 or 3-strap models and Oxfords, of tan kid, black kid and patent. All widths, in sizes 3 to 9. Let us fit you with a pair. Priced at ..... **$8.00** and **$9.00**

—Women's Shoes, 1st Floor

Men's Fall Underwear

A Selection of the Best Makes

Stanfield's Cream Silk and Wool Combinations, with long sleeves and ankle length. Suit, **$5.00**

Viking Brand Light Weight "Gold Fleece" Shirts and Drawers, guaranteed pure wool, up to size 40. A garment, **$4.75**

Larger sizes priced in proportion.

Viking Brand "Gold Fleece" Combinations. Priced according to size, a suit, **$9.00** to **$10.00**

Viking Brand Natural Pure Wool Shirts and Drawers; medium weight. A garment **$3.00**

Combinations, same grade. A suit ... **$5.50**

Viking Brand White Cashmere Shirts and Drawers; pure wool and medium weight. A garment **$4.50**

Combinations at, a suit **$8.00**

—Men's Furnishings, Main Floor

Men's Flannelette Pajamas $1.95 to $3.25

Pajamas for Fall wear, made from good grade flannelette to match; patterned with large stripes. A suit ... **$1.95** to **$3.25**

—Men's Furnishings, Main Floor

Expert Instruction in

Camp Corrective Supports

In Our Corset Department Monday, September 12, by Mrs. Rutherford, Educational Instructor

These Camp Supports prevent as well as correct. To preserve your youthful lines, as well as to correct faulty posture, support weak muscles and restore fallen organs, wear these attractive Camp Supports. You will find them ideal for every use, and as easy to put on as an ordinary girdle. There is a model exactly suited to your needs.

Let our experts fit you to these attractive, scientifically designed models, in our Corset Department, First Floor.

DAVID SPENCER LIMITED
PHONE 7800

Store Hours: 9 A.M. to 6 P.M.; Wednesday, 1 P.M.; Saturday, 6 P.M.

Great Britain and Her Dominions Overseas

SETTLER PLAN UNDER EMPIRE ACT HELPFUL

New Brunswick Completes Most Liberal Arrangement to Encourage British Emigrants

BRITAIN ADVANCES EACH FAMILY $1,500

Dominion and Province to Select Applicants and Purchase Locations on Instalment Plan

THE Overseas Settlement Committee announce the completion of an agreement between the British Government, the Canadian Government, and the Provincial Government of New Brunswick, whereby the three Governments will co-operate in the settlement of British families as independent farmers in New Brunswick.

The agreement will come into force on March 1, 1928, and will operate for six years. During this period it is intended to place 500 families on improved farms which will be acquired after approval by the Ottawa Government. The British Government will advance money to purchase stock and equipment up to £300, and this, plus the cost of the farms, will be repaid over a period of twenty-five years, with interest at the rate of five per cent.

The selection of families will be undertaken by the Dominion through the Department of Immigration. On their arrival in New Brunswick, the Dominion and Provincial Governments will work together in placing the families on the farms chosen, giving advice and help and generally doing everything possible to ensure the comfort and success of the settlers. Where necessary, newcomers will be placed in employment with established farmers in order that experience of new methods and conditions may be gained.

This scheme is undoubtedly one of the most generous that has yet been formulated under the terms of the Empire Settlement Act, says The Times, London.

START WORK ON LAMBETH BRIDGE

Over Three Million Dollars Involved in Contracts for Improved Thames Crossing

Work preliminary to the building of the new Lambeth Bridge has been begun by the contractors. This is the widening and raising of the approaches to the new bridge on both sides of the river. On the Lambeth side, the level of the approach from Lambeth Road will be raised, and in order that it may not mask the entrance to Lambeth Palace, which is close to the present suspension bridge, the new bridge will start farther up stream than the old bridge.

The estimated cost of the bridge was £600,000, and the necessary road diversions and improvements, £68,000. The bridge is to be one of five steel arches faced with granite and supported on granite piers, the arches being eliptical in outline. The whole line of the bridge will be one uninterrupted curve, and the parapet will be solid. The undertaking will occupy about three years, and the formation of the approaches nine months.

CONTEMPTIBLES MAY VISIT FRANCE

Canadians, Anzacs and Other Dominions Asked to Join in Battlefield Reunion

Impressed by the visit of the American Legion to Paris for a convention, the British are unofficially proposing to organize a similar visit of the "Old Contemptibles," thus reviving Franco-British contact. Raymond Poincare, in an official statement, says that France will be happy if the British Legion were to arrange with the Canadians, South Africans, Australians, and New Zealanders for a similar voyage to that of the American Legion.

PERPETUAL MOTION

Watchmaker Invents Wrist Timepiece to Conserve Energy of Pedestrians

A Bolton, England, watchmaker has entered the perpetual motion class. His invention is a wristwatch, inside which is a small weight or balance that swings with every movement of the wrist and gives a turn to the spring. Half an hour's wear is said to be sufficient to wind it for forty hours of timekeeping. Should the watch run down, all that it is necessary to do is to put it on the wrist, when at once it begins ticking.

Illiterate Family

Mrs. Harris, Carshalton, told the Croydon County Bench that her son could not read or write. In fact none of her boys could read or write, nor could their father, who was a laborer. She had had fourteen children, of whom nine were living. Only her daughter, aged fifteen, could read and write.

Bank Receipts Displace Smaller Checks in London

AN entirely new form of money has been introduced to London banking customers by the Midland Bank, which has devised a system for the payment of any amount under two pounds without a cheque. Payments by Midland Bank clients can now be made by a printed receipt slip similar in appearance to a cheque. The slip shows the date, the amount in words and in figures and the customer's signature. When it has been filled in it may be presented for payment for cash, to be charged against the customer's account. The new method is popular, since it evades the twopence tax on all cheques.

CENSORS BIBLE

Lord Chamberlain Insists Verses From Genesis Be Eliminated From Potiphar's Wife Play

The censor has refused to allow a passage from the chapter of Genesis dealing with Joseph and Potiphar's wife to be read on the London stage. He would not license the production of "Potiphar's Wife" at the Globe Theatre until the management gave him a written assurance that the passage to which he took exception was cut out of the play.

CAUGHT ON FLY

Girl Has Narrow Escape From Probable Death Owing to Mishap at Gala

At the Durham miners' gala a girl slipped out of the "flying chairs" when they were going at full speed. Her hands were caught by a miner in the next chair, and in this position she was whirled round for some time before the apparatus was brought to a standstill. The girl was caught by spectators, and was little the worse for her experience. Her sister fainted in the crowd.

OVER NINE MILLION ON EMPIRE'S ROLLS

War Services Included 9,291,526 Men and Women, of Whom 1,069,526 Died

In the entrance hall of the Navy and Army sections of the Imperial War Museum, South Kensington, there has been set up a striking panel setting out in detail the number of men and women who were engaged in Empire war service of all kinds and the number who lost their lives while on service. These statistics were obtained as the result of long and minute research in all kinds of records. Summed up, they record that 9,291,526 men and women were in the roll of Empire service, and that 1,069,526 died for the Empire. In the opinion of the Curator of the Museum, Mr. Charles Ffoulkes, there has been a marked change in the popular attitude towards the war, judging from the mood of visitors to the Museum, as observed by the officials. The war has lost its harsh and repullent side and become a thing of proud and tender memories. Immediately after the war great interest was taken in the exhibits which were then on view at the Crystal Palace. This was followed by a decline in popular favor, due, it is said, to a revulsion in feeling. The war had then come to be regarded as an experience which it would be well to forget as quickly as possible. Now that the war has passed into history, it is looked upon generally as the most stupendous event in the national annals.

DEAD SONS' MEDALS

Scotland Yard Official Appeals to Thieves' Sportsmanship to Return Boys' Decorations

Chief Constable Wensley, of Scotland Yard, has not recovered the medals stolen by burglars from his home at Palmers Green recently. It is the loss of the medals of two sons killed in the war that Mr. Wensley feels most keenly.

"I again appeal to the sportsmanship of those who took them from me to return the medals," he said, "for the possession of them means so much to us who have had to grieve for the loss of our two beloved boys."

DECORATE TOMB OF CONQUEROR'S MOTHER

British Descendant of William's Knights Send Memorial Wreath to Grave

One Saturday afternoon recently the British chaplain at Le Havre, the Rev. C. H. D. Grimes, accompanied by Mr. Beecher, H.B.M. Vice-Consul, M. Mauger, president des Vieux Amis du Havre, M. Monticene, president of the Societe d'Initiative de Normandie, Mme. Ullerne, owner of the abbey, and other friends, English and French, motored out to Grestain Abbey, now a ruin near Honfleur, France, where Arlette, the mother of King William the Conqueror lies buried in the church founded by her husband, Herduin, and laid a wreath on the broken pillar which is said to mark the site of the grave. This wreath was subscribed for by the English descendants of King William's knights, who recently visited Normandy. The fact that Arlette lies buried there, though little known, is incontestable, but the exact spot requires further investigation.

A Beautiful London Suburb on the Thames

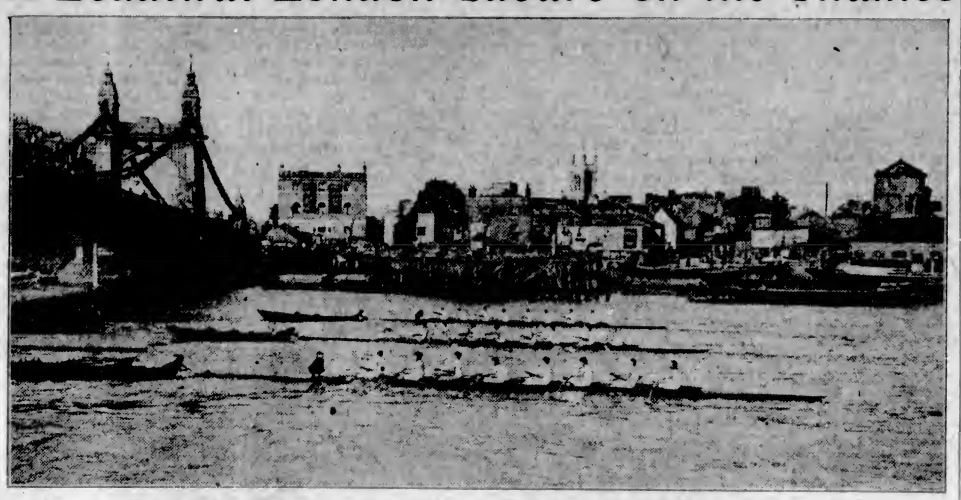

Hammersmith Bridge, Photographed at the Instant of Starting the Final of the Metropolitan Challenge Cup Rowing Race

THINKS BABOON REARED YOUTH

South African Lad Recovered From Band of Monkeys After Year's Association, With Simians

UNLIKE MOWGLI IS MENTALLY SOUND

For twenty-four years G. H. White, a farmer in the Bathurst district of the Cape Province, South Africa, has employed as a servant a native boy who was reared, according to the general belief, among a pack of baboons, and who to this day is said to show signs of simian association, although in point of general intelligence and docility he compares fairly well with the average native of the district. His case is called unique, for the so-called wolf-children which have come to light in India have invariably ended their days in some mental institution.

Lucas, as this baboon boy is called, was through some strange freak of chance reared by a baboon foster mother, and during the greater part of his boyhood lived, hunted and was hunted with the troop, the story of his career goes. His recovery from his simian associates twenty-five years ago was quite accidental, and at the time was bitterly resented by Lucas himself, who entertained no fellow-feeling for his rescuers.

RUINS OF TIME OF ABRAHAM LOCATED

Ancient Wall Over 3,000 Years Old Discovered by Palestine Excavators

It is announced that the Banks Expedition, which has been excavating at Tel el Jereishah, two and a half miles northeast of Jaffa, has made important discoveries.

The site is locally known as "Napoleon's Hill," because Napoleon occupied it when proceeding to Acre.

It is now clear that there was a prior settlement at least 3,000 years before Napoleon. On the summit remains of wall have been discovered which resemble the walls of ancient Jericho.

The western slope shows a city gate and the foundation of a large building, presumed to be a fortress, where traces of ancient civilization may be seen. The earliest of these would be about contemporary with Abraham.

The discoveries include pottery, bronze and stone instruments, objects such as used by the Phillistines.

SATAN AND SATIN

Irish Free State President Tells Cheerful Story of Sally Sweeny When Shopping

An amusing story was fired off recently by Mr. T. W. Cosgrave, president of the Irish Free State, concerning a young peasant woman —Sally Sweeny—who used to walk into Galway twice a week to do shopping for his family.

She could neither read nor write, yet she never made a mistake with any of the messages that were entrusted to her.

Once, however, her memory did fail her. One of the ladies of the family had commissioned her to bring back a yard of satin, and the word had slipped out of Sally's mind.

But she did not allow herself to be beaten without an effort to recall it; so she went into the principal shop in Galway still thinking hard.

"What is't that ye call the devil," she asked, "whin it's not divil that ye say to him?"

"Is it Satan you would be meaning?" asked the astonished draper.

"The very wan," said Sally delightfully. "An' ye'll give me a yard."

Rhodesian Tobacco

Tobacco is the crop that is now attracting most attention, and the 1926 crop of 8,000,000 pounds of Virginia and 346,000 pounds of Turkish tobacco will be exceeded in 1927, it is expected, by a large margin. Some estimates place the yield at between 12,000,000 and 15,000,000 pounds.

PEER'S SON FOUND

Missing Heir to Vivian Title Located in San Francisco by Distracted Parents in England

Lord Vivian's twenty-year-old son, the Hon. Anthony Vivian, for whom the Mounted Police in British Columbia and Alberta have been hunting, who had been missing since July, has been found in San Francisco, where he is employed. Last year he came out to Canada to study farming, but on July 12 took train for Vancouver. He arrived in Victoria two days later with about $2,000 in his possession. He then applied for a permit to go to Seattle, but never turned up in that town. He stated at the time that he intended to return to Victoria, B.C., but apparently changed his mind.

VOLUME OF TRADE LARGEST IN YEAR

London Economist Finds Autumnal Expansion Likely to Start From Higher Level

According to The London Economist's review of trade and industry since the beginning of the year, "it is not easy to sum up the first half of 1927 because of the arrears of orders whose existence gave a fillip to trade in the opening months. It seems, however, fairly clear that now these orders have been worked off the volume of trade remains on a larger scale than at any time in recent years, and that if the present position can be maintained throughout the holiday months the normal Autumnal expansion will start from a high level and offer hopes of real activity during the Winter. One of the keys to the situation is the shipbuilding position, but at the moment this is not as good as might be hoped, new tonnage commenced during the last quarter being somewhat less than that in the first three months of 1927.

SEAMEN'S PENSIONS

Over Three Thousand Grants Already Made, Representing More Than $700,000

Over 3,100 pensions have been granted and more than £140,000 paid to old and infirm seamen and fishermen by the Seamen's Pension Fund, according to the Ministry of Health. It is hoped to build up a fund that would make it possible ultimately to offer a pension to every British seaman who had served a reasonable period in the mercantile marine. This would help not only to attact a good type of man to the service of the sea, but to secure that continuity of service which made for efficiency.

PAY BUFFS HOMAGE IN "BOOK OF LIFE"

Recruit's Daily Duty in Canterbury Cathedral Commemorates Great War Dead

Every day at 11 a.m. a selected recruit from the depot of the Buffs (East Kent Regiment) at Canterbury goes to the Warrior's Chapel in the cathedral, where rests "The Book of Life," containing the names of men of the regiment killed in the war. The recruit reverently turns over a fresh page.

This was mentioned by the Dean of Canterbury at a memorial service in the cathedral when many past and present members of the regiment were present.

The lesson was read by Major J. V. R. Jackson, commanding the Buffs Depot.

ANTIQUES RENTED

London Hostesses Hire Art Objects to Add Tone to Social Functions

Many hostesses of London are hiring the entire decorations of their homes from dealers. They do this to give tone to their social affairs. Included in these effects are priceless art works, tapestries, beautiful old furniture and ornaments. Sometimes dealers lend their decorative pieces without charge in the hope that the wealthy guests will make inquiries and purchase some of the articles. In other cases borrowers are required to pay insurance for the evening.

ENGLISH SPEAKING IN VIENNA GROWS

Investigation Assures Austrian Writer That Capital Is Fast Becoming Anglo-Saxon

While Europe's statesmen have been worrying over the question whether Vienna is going "Red," patriots appear to be more concerned over the question whether the Austrian capital has not already gone Anglo-Saxon. Herr Wilhelm Pucher, a ballad writer of the city, according to London dispatches, claims that Vienna is becoming an English city. He proves his point by going through a Viennese day, employing all the English words which are now so much part of the Viennese language that they have ousted their German equivalents in good society.

The Viennese goes in "den bathroom," while the servant uses "den vacuumcleaner." With dem "safety-razor" and "dem shavingstick" he makes his toilet, and glances at his wardrobe, which includes "den smoking" (tuxedo), "die breeches, die waterproofs, den ulster, den raglan, die overalls, den shawl, die sweaters, die plaids (rugs) and die pullovers."

His wife looks over her collection which includes "die sealskins, die skunks and die jumpers"—pronounced "shompairs."

For lunch he takes "das rumpsteak," "die hamandeggs," or "das roastbeef," with "mixed pickles." If he indulges in sport—he does if he belongs to "den Upperten Thousands"—he tries to "kicken ein goal" for his "team" during "den weekend." Or, perhaps he dances "einen foxtrot" or "ein shimmy" to a "jazzband — pronounced "Yatsband"—or goes to a "Wiener Review."

OPIUM SMUGGLERS EXPOSED BY PUSSY

Cat's Disregard for Alleged Kittens Arouses Inquisitive Inspector's Suspicions

Tabby cats should always be interested in their progeny, even when going aboard ships. One customs official at Calcutta knew that, and frustrated an ingenious smuggler of opium. When he saw a Chinese coolie woman going up the gangplank with a basket containing a cat and six "kittens," the pussy's lack of affection toward her offspring aroused his interest. Closer inspection revealed that the "kittens" had been stuffed with opium.

CONCRETE'S STRENGTH

Remarkable Conditions Disclosed by Recent Collapse of Building in London

The dramatic collapse of the Cornhill Building, in London, which created so much attention, has revealed a condition which is almost a miracle. This catastrophe disclosed the remarkable fact that a section of the roadway of Cornhill has been nothing more than a crust, absolutely without any form of foundation. There is no question but that this thin layer of concrete has been carrying some of London's heaviest traffic for a considerable period. This concrete crust was laid two years ago.

ENGLAND'S GARDENS AID SWEET CHARITY

Over $9,500 Collected for Queen Alexandra Memorial Fund by Ground Owners' Kindness

Though only the fringe of the gardens of England has been touched as yet by the scheme connected with the National Memorial to Queen Alexandra, the good will of the owners and their gardeners has been so evident and the appreciation of the public so sincere since the scheme was launched two-and-a-half months ago that the return in money has been considerable, says The Times, London.

So far £6,765 has been received from the gardens by the Women's National Committee for their memorial fund, which now totals £195,000. This sum is noteworthy considering the many wet days. At most of the gardens the charge was 1s., but at some only 6d. or 3d. was charged. Some gardens made very large sums for the fund, due to their face and accessibility.

BRITISH FRUIT IMPORTS

Average Annual Expenditure on Foreign Products Totals About $25,000,000

The average annual expenditure of the United Kingdom for imports of fresh fruit in the five-year period 1921 to 1925 amounted to $124,000,000. Of this amount Spain received over $33,000,000, the United States $17,000,000, Canada, $9,000,000, the Canary Islands about $9,000,000, Colombia over $6,500,000, and Australia $6,500,000. Oranges, apples, bananas, pears and grapes are the principal fresh fruit imported, their combined value representing over eighty-five per cent.

GORGEOUS FLUNKY CAUSED MISTAKE

Lloyd George Greeted Swiss Servant in Error for State Councillor

An incident in one of David Lloyd George's visits to Switzerland, while he was still Prime Minister of Great Britain, has become classic. At a certain station, where he was to stop for a few minutes, he was awaited by a State Councillor of the Confederation, attended by a servant, who carried a large basket of grapes, to be presented to the distinguished visitor. The Councillor was plainly clad in black, but the servant wore a three-cornered plumed hat, scarlet cloak and a massive gilt chain.

The train stopped and Lloyd George alighted. Seeing the resplendent personage, he greeted him, accepted the basket of grapes, thanked him effusively, and began to eulogize the country. The lackey listened imperturbably while the sober-garbed Councillor stood by.

When one of the train attendants whispered to him the identity of the two men on the platform and the mistake he had made, the resourceful statesman flung open his carriage door and stretched out his hand to the abashed Councillor, exclaiming:

"A thousand apologies, my dear sir! But in my country our greatest noblemen dress exactly like your doorkeeper!"

LAMB TAKES TO GOAT

Declines to Follow Mary and Seeks Company of Can-Eating Quadruped

On Caive Island, near Tobermory, Scotland, there is a lamb which, instead of following Mary around all the time, followed a pet goat. This well favored lamb doesn't deign to believe in the idea "birds of a feather should flock together," and avoids its fellow sheep, thus proving that environment is stronger than heredity, for it has been raised since losing its mother in May by the goat.

EQUINE HEROES OF MONS JOIN PARADE

Two Decorated Gun Horses and Famous Bus Do Honors With V.C.'s at Cenotaph

Old Bill, the famous war omnibus, and two horses which helped to pull the first guns into action at Mons, wearing their war decorations, took part in the annual Cenotaph parade of the Old Contemptibles' Association last month.

The procession started from Cleopatra's Needle, Thames Embankment, at 4:15 p.m.

The winners of the first two Victoria Crosses won in the war, Chum Charles A. Jarvis, 87th Field Co. Royal Engineers, and Chum Frank Godley, 4th Batt. Royal Fusiliers, carried the wreath of the Association.

They are known as the Simultaneous V.C.s, as each won his decoration on August 22, 1914, within a few minutes of the other.

Brighton's Baby Sharks

Four baby sharks have been born in the Brighton Aquarium. They are about seven inches in length and are perfect replicas in miniature of their mother, except that their coloring is more beautiful, the general tint being delicate dove grey blended with pale rose. Only a few species produce their young living. Adult sharks with their young can be seen in no other aquarium in the world.

Exclude Naval Men From Activity In Party Politics

NAVAL men will be virtually excluded from active politics by a new order issued by the Admiralty. The order forbids any naval officer or man to make an address to electors or in any manner allow himself to become a candidate for Parliament without permission of the naval authorities. The prohibition applies also to the Parliament of Northern Island, the Free State Dail and the Malta Parliament and forbids speaking or appearing on the platform at political meetings or serving on election committees.

Faithful Service

The deaths are recorded in London of Susan Hare, "for forty-five years the faithful friend and nurse to the Richardson and Hood families," aged seventy-five; and of Emily Leeson, "faithful friend of the late Mr. and Mrs. J. Chantrey and family, who for over forty years devoted herself to the welfare and happiness of the visitors" at the Imperial Hotel, Llandudno.

FREE SHOW BY HARRY LAUDER

Comic Scotch Knight Occupies Centre of Stage at Public Function Without Usual Admission Fee

EDINBURGH GIVES FREEDOM OF CITY

Edinburgh is going to see Harry Lauder for nothing. Its Town Council has recently offered the comedian the freedom of the city. In order to accept it he will have to appear at the usual ceremony in Usher Hall. When his turn comes he will have to get up and make a speech, and that, in Edinburgh's opinion, will be the greatest attraction its rather solemn City Fathers have ever staged. Scots will be coming from Riechlachrie, Achnashellach and Drumnadrochit to see Harry Lauder receive the freedom of Edinburgh. Nor will it cost them a single bawbee.

The date has not yet been fixed, but the show will begin at 11:30 a.m., and everybody will have a programme, because the programmes, too, will be free. Somebody will play the organ and the minister of St. Giles will offer prayer. The Town Clerk will read the resolution of the Town Council conferring the highest honor the city can give Sir Harry Lauder "in recognition of his valuable services in aid of the Allied cause during the great war, of his successful effort on behalf of various war charties, of his unceasing labors to cement the ties of kinship between the Mother Country and the Dominions, and of his preeminence as an exponent of Scottish song and humor."

GREYHOUND RACES ENGROSS BRITISH

National Committee Proposed to Govern Sport Which Forms Chief Subject of Conversation

Greyhound racing continues to be one of London's chief topics of the day. The Wembley Stadium has been purchased by a company which has an eye upon the big profits which this, to Southern England a new sport, is alleged to have been making, and numerous other concerns are entering the field with similar get-rich-quick aspirations.

An association, which is designed to exercise over greyhound racing the same sort of control as the Jockey Club has over horse racing, has been got together, but the three young men who are at its head are hardly a sufficient representative and authoritative body, and a call is being made for the appointment of a national committee. The vogue of dog racing undoubtedly owes much to the human propensity to gamble, and a similar impulse is at the back of the numerous promotions which are gathering in the investments of people who have not realized that as a sport it is not likely to make a lasting appeal to the British temperament.

ASSAILS RADIO

Story Tellers in Eastern Countries Ask Ether Tax to Protect Their Business

A crusade against radio on the ground that it is destroying their livelihood has been launched by Oriental story tellers, according to a London dispatch. "Picturers," figures around whom, in the good old days, crowds of attentive listeners gathered in bazaars and cafes, have fallen on bad times with the opening of large radio stations in Angora which transmit the programmes into the interior. Not even the small villages now want to listen to the story tellers, who demand that broadcasting fees should be raised in order to protect their traditional industry.

Champagne Baths

Champagne is now being put up in special bottles for London's Mayfair baths. The bottles are smaller than the usual size, complete with knob-like corks, wired and covered with gold foil. They cost more than the regular kind.

FLAPPER NOW REVIVE STYLE OF OLDEN DAY

Summer Vogue of Muff Presages Likely Strong Return to Winter Street Comfort of Last Century

ADOPT JEWELRY OF VICTORIAN DAYS

Picture Frocks in Ballrooms and Eye Veils on Streets Latest "Advances" in Milady's Toilet

IS the London flapper returning to the fashions of the Victorians, asks a writer in The New York Times.

Even bluestockings (who earned their name by decking their limbs in that hue to denote their late Victorian emancipation) have discarded that sad color in favor of Tory black, which has endured a total eclipse for easily five years. Women will again imitate their oppressed Mahometan sisters and wear veils this Autumn. Lady Diana Duff-Cooper, who appeared in the United States in "The Miracle" under her maiden name of Lady Diana Manners, is an enthusiastic sponsor of the eye-veil.

Further, London, is threatened with muffs this Winter. The Countess of Oxford and Asquith has been carrying one all through the Summer.

Virtually every wedding of note this season has been staged with either crinoline-clad brides and bridesmaids or with some sombre note of that depressing period predominating. Red roses—favorites of the Victorians—have been seen at most of the recent weddings.

Primly starched, the chaperone has appeared again, reviving fans when she made her debut. Petit point, a sort of super cross-stitch, is a piece de fesistance of the most fashionable handbag of the moment.

Every ballroom is crowded with women wearing long "picture" frocks. And what, after all, are the very long earrings women are wearing but a revival of the sort of jewelry worn when Queen Victoria was a girl of eighteen

Lastly, one of the most popular rooms in a certain newly furnished club is the "Victorian Room," decorated with white muslins and pink ribbons and with a case of wax flowers as ornament.

STRAW HAT AND TAIL COAT AMAZES

Prince of Wales' Arrival Toilet Causes London's Fashion Tailors Much Sadness

Although the Prince of Wales became the sponsor for the wearing of the "straw bowler" when he reached Canada, the sudden craze for the wearing of "straws" in London, where it rains quite often—sometimes daily, can't be explained merely because the Prince set the pace. Finding himself with 500 straws on his hands, a local hatter who had bought out one of his competitors "lock, stock and barrel, "killed two birds with one stone by distributing all 500 in the neighborhood, not only getting rid of a virtually obsolete headgear, but also finding a practical way of announcing that the business was under new management.

By posing for his picture in Canada wearing a straw hat and tail coat, the Prince also caused a flurry among London tailors of Savile Row, whose faith in the Prince's hitherto impeccable attire has been severely shaken. "A 'sailor' and a morning coat simply don't go," was the dictum of one sartorial artist.

BOVINES ACT AS OWN TAP TENDER

Cows Push Electric Button to Draw Water on Prince's Nottingham Farm

Cows will draw their own drink on the Prince of Wales' "electric" farm near Nottingham, which is being rapidly modernized. When an animal needs to quench its thirst it presses its nose on the trough at sight of a small quantity of water at the bottom. The pressure releases a stream of water just as it does in public fountains on street corners. When the animal lifts up its head again the fresh water stops flowing.

The Prince is providing for the use of electricity. lights being planned for the new cow house, barns, granaries and farmhouse, which will be almost entirely reconstructed and enlarged to twice their present size. Tanks will be filled by an electric pump.

ROBINSON HANGED

London's Trunk Murderer Pays Penalty for Crime—Bigamous Wife Attends Prison Inquest

John Robinson was executed at Pentonville for the murder, on May 11, of Mrs. Bonati, whose dismembered body was found in a trunk at charing Cross Station in London. At the inquest, Chief Inspector Cornish, of New Scotland Yard, said Robinson had bigamously married three years ago, and the woman was present.

THE EXAGGERATOR

Homer Learns Something About Honesty and the Best Policy

By CONRAD RICHTER

HOMER GAUP had been in Pine Mills three years, and hadn't made much headway. In fact, his profit or loss had been loss. He had not told Alice, his wife, of the number of small notes at the accommodating, old-fashioned Pine Mills Bank.

Just why he hadn't made a success with these people was obscure. Three years before he had come from Iowa, selling Wilson Seven Per Cent Bonds. The bonds were nationally advertised and good. But for some reason the people of Pine Mills were suspicious of them.

Homer sometimes declared to his wife his belief that the town was poverty-stricken. Pine Mills, on the other hand, was widely reputed to be the wealthiest town of its size in the State. Its houses needed no paint. Its long main street stood the Summers under horse-chestnut shade. The community numbered twenty-five hundred, and lay in the centre of rolling hills between the Blue and Second Mountains.

Homer Gaup was a friendly, youngish man of thirty some. He attended both church and Sunday baseball games. He mixed well, spoke to everybody, large or small, in English or in Pennsylvania Dutch. He had learned the latter in Iowa. It should have stood him in good stead here; but he couldn't see its effect. He drove an impressive car, lived in a worthy old house on the main street, and worked hard. His one aim was to encourage and please his prospects. Everything favorable to this end he told them readily and without stint.

Driving back to town today, he realized that it was the last of the month, and that he was tired of making out poor sales reports to the home office in Nashville. He had explained his low sales in June by the argument that everybody in his district must have been thinking about vacations. In July and August he had deplored his report by the fact that so many were away. In September he had reported that his prospects had spent too much on vacations.

Exploded Alibi

Now, by all the known laws, this month of October should have been a banner month. As a matter of fact, it wasn't much better than September. He had run out of explanations. He also now honestly told himself he didn't believe Pine Mills took a vacation, anyhow. Vacations hadn't had much to do with it.

Today he had been out beyond the White Church on Lang Hill trying to sell a little, leather-faced farmer by the name of Huntzinger. The man was said to have six of eight thusand dollars on interest at a country seat national bank. Homer had given the man a good cigar, painted Wilson bonds in the rosiest color he knew how, and promised his prospect whatever he asked for. The farmer had ended by putting the cigar on the kitchen lamp shelf, and saying he guessed he'd keep his money where it was. He got only four per cent, but it was safe. Now what the dickens did the man mean by that? Hadn't he told him that the United States Treasury would sink out of sight before Wilson Seven Per Cent Bonds went below par!

Homer's big closed automobile bumped dejectedly down the dusty Long Hill Road. He had counted on a check from Huntzinger today. Now he would be obliged to go to the bank and borrow. He glanced at the clock built into his imposing dashboard. It was about three-thirty. The National Bank closed at three, but the Pine Mills Bank remained open until four, sometimes until later.

He turned down Schuylkill Street, with its eighteen feet of concrete lined with bricks to the curb, and stepped out under one of the big leafless basswoods in front of the bank. The latter was part of a large frame house with barred front windows on the left-hand side of the hall. During the past few years a modern vault had been built into the house. A daughter occupied the bedroom above it. Townsfolk asked her if she wasn't afraid of being blown up in her sleep.

In the Great Presence

Opening the iron gate, Homer went up the side porch and into the lobby with its worn oilcloth and broad spittoons. He spoke to Morris Halberstadt, the assistant at the window, then stood waiting at the dark walnut door that led into the banker's side room. The lock clicked presently, and Homer entered.

Now that Homer was back in town, he felt better. Indeed, the stalwart interior of the bank gave him his old cheer and enthusiasm. He greeted Gregory Reinbold, the banker and owner, with buoyant comment on the bracing Fall weather and the hope that banking business was good.

"I hope yours is," returned the banker, with undisguised directness, from his desk.

Homer's face fell a trifle.

"That's what I came to see you about. I've had a rotten month, but it can't last. Next month it's got to come with a rush. Why, last month one of the boys up in York State cleaned up five or eight thousand dollars in commissions alone. And he hadn't any gibber territory than this."

The banker did not say anything. His eyes held the curious expression which Homer had encountered so frequently since he had been in Pine Mills. Homer recalled mentally that it had been only eleven hundred dollars the New York man had made, and it had happened the previous March. However, five thousand dollars was easily possible. And it might as well have been September.

"I'd like to get a hundred dollars for sixty days," Homer announced. "I'll probably pay it in thirty days."

The banker eyed him through steady glasses.

"Gaup! Are you sure you can pay this in sixty days?"

"Positive. Absolutely," assured Homer.

"What makes you think so?"

A Great Protester

"If I can't pay this in sixty days," declared Homer warmly, "you can tax me a dollar interest every day I'm late. I'll eat my hat in the bargain!"

The banker's expression did not change. He mentioned that he felt his client should take care of some of his old obligations before adding new.

"Now look here, Mr. Reinbold," came back Homer, undampened. He launched enthusiastically into his prospects. There was no chance of his failing. "I'll promise you anything you want," he finished vigorously.

"I know you will," said the banker. He opened his mouth as if to say something else, then closed it.

Homer could get no more out of him. After a few minutes, he found himself out on the uneven brick sidewalk. There was still an hour in which to see someone. He'd call at the brick office of J. Miller Hedrick, president and general manager of the coach factory. There were men who said Hedrick was worth a hundred thousand dollars. Homer was confident he had a million.

It was just supper time when a grim, unsuccessful bond salesman turned up the alley at the schoolhouse and put his car away in the old stable at the rear of his lengthy lot. As he came wearily down the walk, he remembered that Alice was supposed to have had a five-hundred party that afternoon. The coffee pot, probably empty, stood on the kitchen stove as he passed through. What remained of one of his wife's delicious white cakes adorned the kitchen table, in company with a number of used plates, cups, saucers, and ten napkins.

The Last Guest

There were voices in the living-room, and he went in. It was Alice and the last guest, Mrs. J. Miller Hedrick, a stout woman who drove her own car—when it wasn't in the repair shop. Mrs. Hedrick had taken a liking to Alice.

"There's your husband home already!" she exclaimed. "He'll be blaming me for keeping him from his supper.

"Just came from your husband's office," greeted Homer, hoping it might cause her to put in a good word for him.

"I passed you out on the State road shortly after lunch," she retorted. "You were traveling rather lively!"

"I'm kept very busy," said Homer. "When a man has fifty or sixty miles to cover in an afternoon, besides making several business calls of an hour or two each, it makes him step.

"I suppose your car is still giving you wonderful mileage?" said Mrs. Hedrick.

"Between twenty and twenty-five."

"You make me envious. I suppose you get two hundred miles on a quart of oil?"

"Never look at it," assured Homer. "When I get five hundred miles, I'm satisfied. I tell them to drain it, whether it needs it or not. I measured it once. I believe it had used about a thimbleful."

"Remarkable!" exclaimed Mrs. J. Miller Hedrick. The expression that had become familiar to Homer in Pine Mills came into her eyes. "Well, I must be going, or Mr. Hedrick will sit down to dinner without me. He insists on eating at six. Goodnight, Mrs. Gaup. I'm coming down soon again for some more cake."

Homer's Tolerence

With good-humored tolerance Homer watched her from the window. She churned her engine three or four times before it successfully caught. The gears clashed and she was off.

"It's a wonder she doesn't strip second," he declared aloud. "I don't believe she throws in her clutch more than a quarter inch."

His wife did not answer. She had already gone to the kitchen to prepare supper. She was darker than he, steady, and with a certain quiet determination in her eyes. Her hands did not seem to move fast, yet her work always appeared done. Pine Mills people liked her.

Across the table from him, a few efficient minutes later, she began innocently enough:

"Where were you this afternoon?"

"Oh, just up behind the White Church. I went out the State Road and came down by the covered bridge."

"That isn't over ten miles, is it, Homer?"

"Oh, about," he nodded.

Alice said nothing until she poured his coffee.

"How do you know, Homer, how many miles you get from a gallon of gasoline? I never see you mark it down when you buy any."

A Home Thrust

He gave her a sharp glance. She had not asked such disconcerting questions recently.

"I really don't need to look. When you drive a car a while, you about know."

His wife eyed him placidly.

"What was that you bought two quarts of, Sunday, on the way to Berks County?"

He looked annoyed. A flush invaded his cheeks.

"Oh, the best cars have got to buy oil once in a while. Especially on a trip."

"That shouldn't be more than a thimbleful."

He grinned.

At the grin, some of the red was slowly transferred from his to his wife's cheeks. That was the trouble with Homer. He couldn't take her seriously. She ate her dessert in tiny pieces, picked up her dishes, started for the kitchen, and poised in the doorway.

"Homer, I can't stand this any more!"

He looked at her in surprise. Words and tone were new.

"Why, what do you mean! Don't you love me any more?"

"You know what I mean—this terrible exaggerating."

"Exaggerating!" he echoed. "Who's exaggerating!"

"Who's exaggerating!" she repeated with slow anger.

Real Exaggeration

"That . . . is," she stammered, "I mean, who's doing any real exaggerating. If I told you I loved you when I didn't, that would be what I call real exaggerating—"

"Perhaps," she said. "I think I'd sooner have you exaggerate that way than the way you do."

"What!" he exclaimed.

"Three years ago, when we came here to Pine Mills," she told him, "we hadn't enough money to pay for all our furniture. Instead of renting a small apartment somewhere, or a row house down on Maple Street, you insisted on buying this big house up here on the main street."

"Big, you say?"

"It's too big for our pocketbook," asserted his wife. "You didn't even have the down money. You had to get a mortgage from the bank, and the rest from Aunt Susan."

"She's getting her interest at six per cent, isn't she?" he demanded mildly.

"You promised to pay her back in two years. I can remember your writing her that as plainly as anything—half the first year and half the second. She's probably looked at

"Homer, I can't stand this any more!"

that letter every day. This is the third year, and we still owe her thirty-two hundred dollars."

"That I cheerfully admit. You know as well as I how rotten business has been."

Useless Bluff

"If it didn't do any good," she asked him bitterly, "what was the use of all this exaggeration? You said you had to live in this house for business reasons. You bought a two thousand-dollar automobile, when a flivver would have taken you around just as much, and a whole lot cheaper—"

"Now, look here, Alice," pleaded her husband. "Be reasonable. How would it look for a man selling bonds as good as gold to drive around in a flivver!"

"I wouldn't care, if you wouldn't."

"I know you wouldn't. But people would say if that's all the better his automobile is, how good are his bonds?"

"But you're not satisfied, not even with the house. You've told any number of people it was too small and old, that you were thinking of buying the Conroy house. There was no chance of buying it then; but now it's been up for sale several months, and at least half a dozen women have asked me whether it was true you had bought it or were going to. How do you think I feel?"

"Compare that beautiful new home with this—"

"Of course it's much nicer than this. But, as it is, I'd be a lot unhappier there than here!"

Homer looked at her incredulously. She went on.

"You continually talk about big things. You're never going to do a little thing. Your bonds will make people rich—they won't just keep the wolf from the door. Everybody has thousands or millions. Nobody has seven dollars and eighty-five cents, like I really have tonight."

"Alice!" he reproached, but there was no stopping her.

Cheap Talk

"You talk to other people as if our house were clear—when we have hardly a dollar in it. When you ran the Rock Centre Printing Shop, you were always promising jobs long before you knew you could get the work out. You just hate to say anything that isn't pleasant or exciting to people. You tell them your father was a steel man. It makes them think he owned a blast furnace or something, when he was only a laborer, who was lifting a casting in the yard when he got killed. You say you went to school; but you don't say it was an orphans' asylum. People think you went to prep school or college. You tell them your Aunt Susan is in charity work, when she's just working at the orphans' asylum, like any other person."

Homer was looking wretchedly at the blue-figured tablecloth.

"You don't understand business, Alice," he protested. "I don't like what you call exaggerating any more than you do. But you have to put on a good front in business. Every big business man advices you to act as though you're successful."

"I don't care what they say," declared Mrs. Homer Gaup. "If they want to spend their whole lives pretending to be what they aren't, they may. I won't. I'd sooner be nobody and be happy, than be on edge all my life making believe I was somebody!"

"That's all right," conciliated her husband. "But it doesn't mean I have to tell everybody all the unpleasant things I know about myself."

A Bomb From the Blue

His wife gazed at him a moment in silence. When she spoke, her voice had grown different.

"Well, there's another reason why we can't go on with this exaggeration much longer in Pine Mills."

Homer lifted his head. There was a threat in her restrained manner.

"Why? How's that?"

"Your Aunt Susan is coming to visit us—in three weeks. I had a letter from her this morning."

He half rose from his chair.

"Aunt Susan coming to Pennsylvania!" He sank back. "Never! She'd never spend all that railroad fare from Iowa!"

His wife deposited her dishes quietly on the kitchen table and made her way to the dining-room buffet, from an upper drawer of which she handed him a letter. It was postmarked, "Rock Centre, Iowa," and was penned in Aunt Susan's unmistakable, stern hand. He opened it with numb fingers. Outside it had been addressed to his wife. Inside it was, "Dear Children." Not a word was said of the thirty-two hundred dollars; but one could read grimly between the lines.

"She's tired of waiting for her money," observed his wife. "You've been making wild promises for three years. Now she's coming in to see for herself."

Homer Gaup did not answer. Alice's recent criticism of his fault might have run off his back like water, but he was stunned by this new blow that had fallen. Aunt Susan was a different proposition from Alice. Alice would talk in private but in public she was discreet and kind. Aunt Susan usually kept her most sensational talk for public ears.

Straight Black Hair

For thirty years she had been a matron in the Red Men's Orphans' Home at Rock Centre. Stout, with glasses, straight black hair and a sharp, quick voice, she was a ruthless overseer in petticoats. When her mouth closed there was nothing more to be said. Tact was a word outside her vocabulary. She called a spade a spade, put on no airs, despised the person who did—and told him so, with an air of great justice, on the first provocation.

Homer sat staring at the letter. In the first place, she would pronounce his name "Goop," the Iowa and family way of saying it, not Gaup like "laud," which pronunciation Homer had introduced to Pine Mills. She would recite for the hundredth time the tragedy of his childhood; how his father had been a laborer when he met his death, how she had taken the child and brought him up in the asylum. She would especially delight in that familiar recital that she had been obliged to pay the funeral expenses.

These were only the high lights of a dozen other personal and family stories, from which even at this distance he shrank. She was sure also to mention their house to visitors, and air the fact that if she had known it was in such condition she would never have put in it thirty-two hundred dollars.

"I couldn't stand that!" he declared aloud.

His wife, sympathetic now that his spirit had been humbled, laid her arm around his shoulders.

Auntie's Pet Story

He thought of Aunt Susan's pet story: how, as a boy, he had told her he saw a mouse. Later he had come back and said it was a rat. After a little, he had said he thought it was a cat. That evening he believed it must have been a dog. He himself didn't remember one iota of the incident, but it had grown real through the times he had heard it repeated.

"We'll sell the house, Alice, and start somewhere new."

His wife wiped her eyes.

"I'll be sorry to leave Pine Mills. But I'll be happy to start over again, if we don't have a cent."

"A cent!" declared Homer. "If it's any decent town, we'll have more than that. If Pine Mills had treated me half square, I could have paid off the house long ago." He got up. "If I can't make five thousand a year in another place I'm a piker! I ought to make eight of ten thousand."

"Homer!" cautioned his wife.

He paid little attention. He was walking up and down now, gripped by growing enthusiasm.

"In fact, I ought to make a thousand or two more before I leave—no matter how bum the town is."

"That would be awfully nice," agreed Alice uncertainly.

"If I can't do it, I ought to be shot! I've got an idea."

She gazed at him with tender sympathy, almost pity. Ideas were not rare with Homer.

"The company," he went on, "has a movie reel on Wilson bonds. That's what's given me the idea."

His wife's face was doubtful, but she stood behind him so that he could not see her, and encouragingly pressed his shoulder. He resumed striding up and down the double living-room and dining-room.

Homer Starts Campaign

Homer went to Philadelphia next morning. The Wilson district manager agreed to provide the company film without cost; but he demurred when Homer announced his intention of running a recent well-known entertainment film as a drawing card. They had it out hotly and heavily for an hour, after which the manager and Homer settled on each paying half. They agreed also to split the rental of the ha"

Back in town, Homer went about his project with the energy of a kettle drummer. He rented Zimmerman's Hall, had invitations and admittance cards to the private showing of a new feature film printed at the office of The Pine Mills Item, and asked Morris Halberstadt to make up for him a list of the well-to-do people of Pine Mills and vicinity. Alice addressed the envelopes. He liked her rich, round hand.

Friday evening of the great event he ate an early supper. While Alice was still at the dishes, he drove up to Zimmerman's Hall. Here, three times a week, were ancient movies. Here also were held the town dances, the Winter lecture course and occasional public affairs.

The films had come that morning by express. Young Snyder, who operated the projection machine for Zimmerman, was already on hand getting his paraphernalia in readiness for the evening. Homer himself straightened the movable yellow chairs into rows and aisles. Harry Potteiger, usher at the Lutheran Church and assistant of Undertaker Michael, came early to collect the tickets.

"Don't let anybody in without the pasteboards, Harry," instructed Homer. "But don't keep anybody out that has money. Tell them you are making a special exception in his case."

"What do you mean, how much money?" demanded Harry with astonishment.

"Enough to buy Wilson Seven Per Cent Bonds. You'll know, Harry. You haven't lived in this town thirty-five years for nothing!"

The Auspicious Evening

About seven o'clock they began to come, especially maiden ladies. The non-appearance of men at first gave Homer misgivings; but along about quarter past seven husbands started coming with wives. He noticed Gregory Reinbold, of the Pine Mills Bank, with Mrs. Reinbold and the daughter who slept above the vault; Tom Whitner, the cashier of the National Bank, with his family; Jesse Kulp, the leading druggist and vice-president of the National Bank; J. Miller Hedrick and Mrs. Hedrick; young Frank Hedrick, and his wife and her sister; Doctor Wenrich and wife; the rotund Mr. Beyer, who ran the shirt factory and had smaller plants in several nearby villages; the Hoffman Brothers and their families; Doctor Knouse; Mr. Shaffer, of the Shaffer Store, and his relationship; old Jerry Seiler and his wife, who were reputed to be worth seventy-five thousand; and many others.

Nearly everybody was coming now, talking to each other as they came in at the door. Homer grew elated. He had not quite expected such luck as this. Even some of the invited farmers had come. There was Zellers, the cattle man, and his eight or nine children, and old Huntzinger, whom he had solicited in vain.

The hall grew almost full at last. A pleasant hum of conversation rose from the audience. It was a warm, homey scene, and it did Homer's heart good. He wondered why Alice had not come. She had said she would be up by seven-thirty, and it must now be much later than that. The seven-ten had come and whistled up Railroad Street long ago. He looked at his watch. Seven-forty-five. Time for the show to begin. He hurried up to the metallic booth to tell young Snyder to throw on the spotlight, the signal for Harry at the door to turn off the lights.

He ran the feature film first. It was a comedy by a famous name and this the first appearance in Pine Mills.

Happy Augury

The picture was good, and except once, when the film tore, the four reels were unmarred. The audience laughed immoderately in places, and the children clapped and stamped for ten minutes while the comic hero rode broken-down automobiles and appropriated trolleys and delivery trucks to the rescue of his sweetheart. One man's guffaws could be heard above the children's voices . . . He set off other laughter, as one lady cracker touches off others. Homer half suspected it was the round-faced Mr. Beyer, of the shirt factory. The spasms came from the portion of the darkness where he had taken his seat.

The Wilson Seven Per Cent Bond reel followed. First was shown the Wilson home office building in Nashville, then luxurious apartment houses whose first mortgages were held by the corporation. There followed a little drama of men, women and children buying Wilson bonds and clipping off crackling coupons to deposit at imposing banking windows.

While this reel was being shown, Homer mentally rehearsed some of the inspiring and dramatic things he had prepared for the occasion. He was going to shout to them that Wilson Seven Per Cent Bonds were the strongest investment in the world today. Their money would be safer than in any bank! That would hurt Reinbold and Whitner and perhaps Kulp, but he would tell the truth. No investment in these United States of America could give greater returns for the money! Anyone who invested steadily and consecutively in Wilson Seven Per Cent Bonds could not help growing rich! In one hand he held a ticket of admission, on the blank back of which he had made notes of other sweeping and tremendous points he was going to punch home.

As the Wilson reel was over, Harry turned on the lights, revealing Homer scrambling up the hall platform.

"Just a minute, ladies and gentlemen," he called. "The programme is not quite over. You have had an enjoyable evening, from your sounds of pleasure. Now I ask you only a few minutes in return."

Enthusiasm Wells Up

Those who had risen preparatory to leaving sat down. Faces turned toward him with good humor that promised interest. Homer slowly sensed the possibilities of the hour. He told himself his coup had been well planned. Enthusiasm welled up in him as he gazed over the prosperous crowd. At last he had them where he wanted them. If he had made any mistake, it was only that his prepared statements about Wilson Seven Per Cent Bonds had not been made strong enough.

He cleared his throat, glanced at the first note on the card in his hand, and swept his eyes vigorously over the audience. Then, as if engulfed by a chill wind, he stood frozen to the floor. In the fifth from the front row was Alice. Beside her, right on the aisle, sat a stout, rainrodbacked woman with black, snapping eyes and a mouth that closed like a wrench.

"My heavens!" he heard an inner voice shouting, as he felt himself dropping through space. "It's Aunt Susan!"

How long he stood there speechless he never afterward could quite ascertain. Alice always laughed it off when he mentioned it, and said a million things can pass through the mind in a moment. But he insisted to himself that he must have stood there longer than a moment.

There swept through his brain the memory of Aunt Susan's anger, about the time they had bought the home, when she had sold five Wilson Seven Per Cent Bonds, and had received a dollar and a half less than the amount she had paid for them. There flashed over him also the scene in Christian Endeavor in the chapel at the asylum, when he had recited the Bible verse, "And you shall know the truth, and it shall make you free." How mortified he had been when he had seen the grim face of his Aunt Susan rise to correct him. It was not as he had said, "You," but "ye." And it was not "it shall make you free" but, "the truth shall make you free." That incident had been very unhappy, but it was nothing to what might happen here!

The Fateful Moment

A third realization came in a moment. In a few minutes, at the conclusion of the entertainment, they would all be turning to greet each other, as was the custom in Pine Mills. Alice would have to introduce Aunt Susan. And Aunt Susan would promptly blurt out the uncomplimentary truth about him—to the Hedricks, to the Reinbolds, to the Hoffmans—to everyone!

He felt overwhelming panic. He realized that, as a success, his business coup was a flat tire. His one remaining thought and mania now struggled to forestall Aunt Susan. If anybody was going to tell the truth about Homer Gaup, he was going to do it himself. He looked about wildly.

"Neighbors and friends," he began. (He had meant originally to start, "Fellow townsmen and rural citizens, ladies and gentlemen.") He continued desperately, "It's been a pleasure to give you this small, modest entertainment this evening." It hurt to call his great night a "small, modest entertainment," but he winced and went on. "I'm a simple, plain man. Out in Iowa, where I come from, they pronounce my name Goop. My father was a laborer in a steel mill. My mother died when I was a kid. I was raised in an orphan asylum."

He paused and swallowed, holding himself to the task. "I came here with little or no money. My Aunt Susan and one of your good banks staked me to a house. I have not grown rich. Safe bonds cannot afford to pay big commissions. But I wanted you to know Wilson Seven Per Cent Bonds as I know them."

He halted. For a moment he wiped the perspiration from his face.

Not Omnipotent

"Wilson Seven Per Cent Bonds are not omnipotent or spectacular. They cannot make you rich overnight. They do not promise you a fortune in a year. All they offer you is a safe investment at seven per cent. You clip the coupons, as you saw them do it on the screen this evening. The picture showed you what strength is behind them. I don't need to say any more. If any of you want to ask questions about these bonds, I will be only too glad to answer them." He gave one last hungry thought to the whole grand, gorgeous, stunning speech he had prepared, then threw it and the opportunity forever behind him. "Good night, folks.

He turned to hide somewhere behind the white curtain. His ears caught a burst of applause. He turned back, somewhat astonished, and bowed. They were thanking him as a matter of courtesy for giving them the show.

"You aren't going to run away from us, Homer!" called a man's slightly Dutch voice. It was old Doctor Wenrich, who had been on one of the front seats. He had never called

(Continued on Next Page)

The Sport of Queens

By MRS. WILSON WOODROW
Illustrated by Rex Maxon

Bringing the Bachelor to Heel as a Rebel in a Married World—"Grandma Is Very Feeble, but She Hops Out of Her Chair for the Wedding"

A bachelor is to a woman not only an improper spectacle but an objectified affront to all womanhood. In the mass, they are a little group of wilful men, set against all the bigger and better standards and interests of society.

They excite the same emotions in her that a jungle full of tigers does in the breast of a big-game hunter. But her desire is not for their destruction. She yearns to capture and domesticate them, and transform them from tigers into well-behaved lambs.

Whether married or single, all women take a vital and primitive interest in nest building. If the least opportunity offers, they, symbolically speaking, are ready and anxious to pitch in and help gather sticks, straws, and whatnot, to assist in the construction of the nest.

This impulse doesn't spring at all from the idea that marriage is a good thing in itself, or that a woman is more happy married than single, or indeed from any altruistic idea. It is the expression of an instinctive, irrepressible urge.

UPON what subjects do all women agree? It sounds like an unanswerable question, yet it kept bothering me. If I had only put it in the negative and asked: Upon what subjects do they disagree? it would have been simple.

They disagree upon virtually everything. Husbands and hosiery. The best way to reduce, and weighed in the balance and found gaining. Cocktails and questionnaires. Permanent waves and permanent wives. Bluff as an aim in life, and an aim in life as a bluff. Prohibition and perfumes. Does a pound more fudge always equal a pound more flesh? Hair cuts and the League of Nations. Oh, all you have to do is to take the encyclopaedia and go through it from AND to ZUL.

But what do they agree upon? Try it yourself. Put it to the test; take women in groups and fire the question at them. I admit that my findings were poor and meagre. These are the results.

They all agree that kidnapping is the most detestable of crimes. It makes the blood of every woman run cold. Whether she is a mother or not, she endures vicariously the fear, the suspense, the manifold tortures of the imagination.

The Love Pirate

Also they are united in their condemnation of the feminine home-wrecker. This was strikingly exemplified last Spring when a woman and her lover participated in the particularly cold-blooded murder of her husband.

You met with no divergence of opinion there. To a woman they clamored for a first degree verdict. Why? There had been similar cases where sentimental sisters had lifted their voices in sympathy and defence for the criminal.

But they turned down their thumbs in this instance; not because the husband had been murdered, but because the lover and accomplice had, apparently, been living in happy and harmonious relations with his wife and family until this woman crossed his path. She was a home-wrecker.

Turning from the vices to the virtues, I found that, though all received appreciative votes, no especial one was exalted to lift its shining head above the others.

On the subject of amusements there was the same disagreement. But when the question was asked: Are not all women born match-makers? Do they not regard match-making as the most fascinating if dangerous of sports? there was a pregnant silence. Their attention definitely was caught.

One or two tried to side-step the query with flippant evasions, such as: "I had enough bother pulling my own chestnut out of the fire, without burning my paws for another woman," etc. But finally, and unwillingly, they admitted the truth.

Rejuvenating Grandma

There is proof enough that women do consider it the real Sport of Queens. They can no more resist its lure than a moth can resist the flame. For instance:

Grandmother sits dozing in her chimney corner. Her age is very great; she no longer takes enough interest in what to her is a fading and ephemeral world to ask questions. She is blind when Susan shows her new string of pearls, and stone deaf when Martha describes her operation. But let mention be made, in her presence, that her youngest granddaughter is walking out with a young man, and the old lady recovers her hearing, and returns to life and vigor. She demands all the details, and, as the affair progresses, her interest increases. She is too feeble to attend funerals, but she hops out of her chair for the wedding with no difficulty at all.

In every village in this country—it is not stretching a point to say, in the whole world—some woman, at this moment, is peeking from behind the window blinds, and murmuring, as she sees a man and a maid go strolling or driving by, "Now I wonder if that is going to be a match!" Somewhere, at this second, a mother is saying: "Don't wear the blue frock again tonight, dear; put on your new peach-colored one," mindful of the fact that daughter will meet the nice young man that mother considers so eligible.

An Instinctive Urge

Somewhere, just now, a wedding is taking place. Even in the midst of her own flurry of preparation, the bride has decided which bridesmaid shall pair off with the best man. When, later, she throws her bouquet, she does so with no uncertain aim, and is always disappointed if the girl she has in mind fails to catch it.

Whether married or single, all women take a vital and primitive interest in nest-building. If the least opportunity offers, they, symbolically speaking, are ready and anxious to pitch in and help gather sticks, straws, and whatnot, to assist in the construction of the nest.

This impulse doesn't spring at all from the idea that marriage is a good thing in itself, or that a woman is more happy married than single, or, indeed, from any altruistic idea. It is the expression of an instinctive, irrepressible urge. A woman always takes more interest in the nests in the trees than she does in the beauty of the foliage and the loveliness of the shadows cast by the branches.

If two strange women were to meet on a desert island, the first thought uppermost in the minds of each would be: "Is she married or single?" Even while gathering sticks to make a fire and dry their water-logged clothes, they angle skillfully to find out.

Cold-Blooded Plotting

If one is married and the other is single, the wedded one is saying to herself: "Why isn't she? I must use all my tact and get her to tell me. I shall never rest until she does."

She soon discovers. Desert islands are conducive to confidences; and by the time the spinster has finished confiding, her new and enthusiastic married friend has run over, mentally, the entire directory of her masculine acquaintances, and decided on the man, with a reserve list of two or three more in case he manages to escape the net. Blithely, she plans ahead: "The moment we are rescued from this island, and I have the house cleaned, she must visit me." She arranges her whole campaign down to the smallest detail.

And there is nothing she will stop at to further that campaign once it is on. She throws herself into it heart and soul. She contrives unexpected meetings and solitudes a deux. She concocts dainty dishes when the thermometer in the kitchen is 119 degrees. She goes to bed with a headache, when she feels perfectly well, in order to leave a free coast. She will drag a dog-tired husband, who asks only to sit in an easy chair and browse over the evening papers, out in a thunderstorm to the pictures, or to play bridge with tiresome friends.

Or, the unsuspecting sharer of her joys and sorrows may be sitting happily, talking to the old friend whom, by his wife's suggestion, he has brought home to dinner, when she reminds him of an engagement which he knows does not exist.

Staging the Act

He goes out of the room to remonstrate with her.

"What did you do that for? Joe and I were talking about his new speed boat."

"You idiot!" she hisses in his ear. "Haven't you any eyes? Those two want to be alone."

"Not if I know Joe," he returns confidently. "He would a lot rather talk to me than look at snapshots of that old desert island. And see here," he blusters accusingly, "you surely aren't trying to marry poor Joe off to that!"

"I don't know what you mean," she says with hauteur. "I am doing nothing at all; but any one can see that Joe is very much attracted to her. And please don't speak of her in that low way as 'that.' She is a lovely girl. I know that men, as a rule, don't care for her, but that just shows how stupid they are. On the island I learned to know and value her at her true worth. She made the most adorable grass skirts for us, and the cleverest palm leaf blouses, with all sorts of little, Frenchy touches. And her cocoanut souffle, and bananas with clam sauce, were delicious. She would make Joe a splendid wife, and she is wonderful with children. Who is Joe anyway, that he should demand so much?"

"He's a good fellow, and a great money-maker."

"All the more reason that he should be married," she says with fanatic fervor. "It is terrible to think of his wandering around loose. Come, stop that whining and fussing, and get your hat."

Always Fair Game

There is another cause for woman's passion for match-making. It is a sort of holy war with her, a crusade against bachelors: Arnold Bennett, with his uncanny knowledge of the feminine heart, has voiced this emotion in a sentence, when he defines as "the lowest of created beings, a bachelor, profoundly decent and indifferent to women."

Even in the midst of her own flurry, the bride has decided which bridesmaid shall pair off with the best man.

Some woman, at this moment, is murmuring, "Now I wonder if that is going to be a match!" as she sees a man and a maid go strolling by.

The text implies that a bachelor profoundly indecent and not at all indifferent to women, is not so low in her eyes. This is true; and it is also one of the reasons why men in all ages and climes have announced that woman is an unsolvable mystery.

A bachelor is, to her, not only an improper spectacle, but an objectified affront to all womanhood. In the mass, they are a little group of wilful men, set against all the bigger and better standards and interests of society.

They excite the same emotions in her that a jungle full of tigers does in the breast of a big-game hunter. But her desire is not for their destruction. She yearns to capture and domesticate them, and transform them from tigers into well-behaved lambs.

Forcible Rescues

No matter how content a bachelor may be with his lot, no matter how loudly he may roar his braggart defiance of all traps, or proclaim that he is single because he wants to be free—it is the free, untrammeled life for him—the vibrations of his voice fall on her ears, but awaken no response.

He is a poor heathen, worshiping false gods, and she is going to convert him and save his soul alive, if, as B'rer Rabbit says, "it's de las' ac'."

But even while she condemns, she also pities him. He is a pathetic object, a poor, warped, blinded creature, lacking the inestimable blessings of a woman's love and care. No matter how high the seas, she is always ready to woman the lifeboat, row to the far raft, where he is huddling for safety, and rescue him willy-nilly, especially nilly.

MRS. WILSON WOODROW
Writer of Novels, Short Stories and Special Articles; Author of "Burned Evidence," "The Hornet's Nest," "Sally Salt," "The Black Pearl," Etc.

As for widowers, she keeps a watchful eye on them, but has very little real concern about them. They may try to run wild with the pack for a little while, but it is a half-hearted attempt. She knows that a whistle or so will bring them swiftly to heel again, their necks inclined for the safe collar and leash.

A woman never can understand the indifference of man to this exciting pursuit called match-making. He takes little interest in the marital projects and prospects of others. If a maid, divorcee, or widow wishes to marry, that is her business. She may do so without let or hindrance from him.

If his men's friends elect to be bachelors, why not? They have probably chosen the better part. He is certainly not going to interfere in another's destiny; he has troubles enough of his own. And that is one of the reasons that women in all ages and climes have called men selfish and self-centred.

The Exaggerator - -

By Conrad Richter

(Continued from Preceding Page)

him Homer before. Homer was conscious also of other faces smiling to him through a haze. Reluctantly and somewhat unsteadily his feet descended the platform stairs to the aisle.

"You gave us a good show," said the old doctor heartily, shaking hands. "I don't often go to a movie, but the wife said I couldn't miss this."

Homer managed to make some sort of thanks and to smile back to the doctor's tall, elderly wife.

He was conscious of a hand on his shoulder.

"Hello, there, Mr. Goop!" It was David Hoffman, the older, grinning. He passed out of the row, speaking to others, leaving a memory of his jovial, friendly face.

Bewildering Success

Others spoke. To Homer's bewilderment, they had never seemed so respectful. They did not all compliment the show, but each seemed to have some pleasant word to say. Homer tried to answer carefully. He had somehow created a favorable situation, and he did not wish to blunder into dispelling it. Those many friendly faces turned toward him were like magic. They gave him an uncanny feeling. There were others speaking to him. He would have to think faster, and smile and answer. He dare not make a mis-step.

Near the door Old Man Huntzinger, from Long Hill, shook hands with him in the limp, formal way farmers have. But his dried-up face appeared interested and almost brotherly.

"Didn't know you had no daddy, Mr. Gaup! I was an orphan myself."

As his aged grey and yellow mustache disappeared, Homer was conscious of an amazing thought in his mind: "Is it possible that they don't mind that I was raised in an orphan asylum, that father was a laborer, that I had no money for the house, that our name is pronounced Goop, that the bonds won't make them rich overnight!" It seemed paradoxical, incredible—yet here, all about him, was what seemed to be evidence.

Almost the last to come to the door was a group containing Gregory Reinbold, Mrs. Reinbold, with her daughter, Mrs. Homor Gaup, and Aunt Susan. Homer dreaded the meeting.

The Banker's Approval

"Well," said the banker smilingly, "that was a good show. How do your prospects look tonight?"

Homer checked the enthusiasm that came to his lips. To follow the new game, he recalled, he would have to say the facts just as they were, no matter how unfavorable they appeared.

"To tell you the truth, Mr. Reinbold, I don't know any more than you. Everybody's been nice to me, but I haven't tried to sell anybody tonight."

"What's that!" returned the banker. "You mean you can't bet your shirt you'll make a thousand dollars before Sunday?"

Homer flushed.

"No, sir."

"Can't guarantee to sell anything?"

"No, sir." He half expected to see a frown leap to the face of the man to whom he owed several thousand dollars. To his amazement, the magic continued to work!

Reinbold laughed.

"Homer, I'm starting to get some confidence in you." His eyes twinkled under his heavy brows. "Tonight you actually made me feel a sort of respect for your bonds. Come down and see me sometime. You know, banks buy bonds. Don't discriminate against us just because when we buy, we buy big!"

Homer turned finally to Alice and Aunt Susan. That worthy woman gave him a peck on the cheek.

"Homer," she said, "I never heard you talk so real natural and convincing. You made me sorry I ever sold those Wilson bonds I lost a dollar and a half on three years ago!"

Alice said nothing. She had already given the local representative of Wilson Seven Per Cent Bonds a song without words, from her eyes.

New Gas Suspends All Sense of Pain

At the last meeting of the Berlin Medical Society, Professor Unger described his experience with the new narcotic gas technically known as E. 107. Up to the present it has been customary to use either ether or chloroform to produce unconsciousness in surgical cases. Gauss recently introduced another means, a pure gas entitled narkylen, made of purified acetylene, but for various reasons its use has not become general.

It was not any danger connected with the use of ether or chloroform that induced the attempt to produce E. 107, but the discomfort connected with their use. Many sick people are unpleasantly affected by ether or chloroform; the feel of the mask, the choking sensation, the knowledge that they are being put to sleep by force, combine to make them nervous. On awakening they are plagued by thirst.

E. 107 does not have to be breathed in. It is applied by means of a syringe and works from the intestines. In eight to fifteen minutes the patient falls into a natural sleep, lasting for several hours, and feels no after-effects on awakening. It is a sleep of unconsciousness, during which no pain can be felt and muscles are relaxed. The drug has no effect upon the heart, but sometimes affects the breathing.

Other physicians related their experiences to the society. About a thousand cases of operations with E. 107 were reported, but the medical profession does not consider it possible to form a definite opinion as to the value of the drug until far more evidence has been collected. For the present the use of E. 107 therefore has been confined to a few great surgical stations for continued experiments.

Chemistry of Wood Treated in New Work

A book on the chemistry of wood, by Dr. Lee F. Hawley, senior chemist of the Forest Products Laboratory, and Dr. Louis E. Wise, Professor of Forest Chemistry at the New York State College of Forestry, just published, is one of a series of scientific and technological monographs sponsored by the American Chemical Society, and is known as A. C. S. Monograph 22. It is hailed by the New York State College of Forestry as the first which deals exclusively with the chemistry of wood. The results of scientific investigations on wood chemistry have been stressed and all experimental data on wood chemistry have been critically selected. After defining wood, with a brief exposition of its importance as a raw material in the chemical industries, there are chapters on cellulose, the polysaccharides of wood, lignin and lignin derivatives and extraneous components of wood, including tannins, dyestuffs, carbohydrates, resins, essential oils, fixed oils, fats, organic acids, nitrogenous compounds and inorganic components present in wood. Then follow six chapters on the analysis of wood. The decomposition of wood is discussed in chapters on combustion of wood, decomposition of wood by heat, hydrolysis of wood, delignification of wood, decomposition of wood by concentrated alkali.

Anastasia Stirred by Pictures of Childhood

Gleb Botkin, former playmate of Grand Duchess, says invalid at Castle Seeon remembered him for his drawing made when both were exiles in Siberia—Invalid hopeless of solution of mystery in which she is shrouded.

By GLEB BOTKIN

Mr. Botkin, now living in New York, spent his boyhood at the Russian Court. His father, personal physician to the Czar, was slain with the Czar. As a lad, Mr. Botkin was a playmate of the Czar's daughter, Grand Duchess Anastasia, and he shared her exile in Siberia. Hoping to remove the mystery of the woman known as Frau von Tchaikovsky, said actually to be the Grand Duchess, the North American Newspaper Alliance, of which this paper is a member, sent Mr. Botkin to see her in Bavaria. He is convinced she is the Grand Duchess Anastasia, heretofore believed murdered with her family. This is the fourth article in a series he has written. (Copyright, 1927, in all countries by North American Newspaper Alliance.)

THE following three days I spent several hours each day with Frau von Tchaikovsky, who, I was now convinced, was the Grand Duchess Anastasia. From the moment she began talking with me her suspicions apparently vanished. She seemed pleased to have someone to talk with.

As I have told you, I had planned to put questions to her concerning the past; questions that would prove her identity. I abandoned the idea completely, as I am sure anyone in my position would have done.

She had been questioned, cross-questioned and made to reiterate constantly to friend and enemy a story painful in the extreme, a story she would give anything to forget. This and her nervous condition made any reference to her terrible experiences exceedingly tactless.

Returning from one of our first walks together, I accompanied her to the door of her room. On leaving, I told her how happy I was to see her again after all these years. She wanted to answer something, but sobs strangled her utterance.

"It was all so horrible!" she cried and closed herself in her room.

Constant Brooding Over Tragedy

I could think of nothing but to comfort the Grand Duchess to the best of my ability. More than anything she needed distraction from constant brooding over her tragedy.

Furthermore, having recognized her, I could not see that playing cat and mouse would further prove or disprove anything. She had already told things that no one but she could have known. Anything more she might tell would be met with the same answer her enemies always make: That anything she knows of the life of the Grand Duchess Anastasia or the Imperial Russian Family has been told to her by "somebody."

It seems absurd that this objection should so mitigate against her; yet the possibility that the Grand Duchess lives is so incredible, I myself was not convinced by her story until I saw her.

So in my subsequent talks with her I did my best to distract and entertain her. She had preserved the sense of humor which was one of her outstanding characteristics, and laughed heartily whenever anything funny was told her.

I have drawn animals all of my life. When we were children I drew funny bears which amused the little Grand Duchess. When the Leuchtenbergs told her of my arrival at Seeon, one of the first things she said was:

"Oh yes, I remember, he drew very well."

Pictures Stir Memory

I had with me a series of these animal drawings, some made in Siberia; most of them in New York. I showed them to her. She was delighted and laughed unrestrainedly. When she came to those made in Siberia she stopped laughing and looked at them with a strained expression, as if trying to remember something.

"You made these pictures long ago?" she asked.

I nodded.

"You made them while still in Russia," she added.

"Yes," I replied.

She looked at them earnestly for a minute, then put them aside. Turning to the later drawings she became gay again.

She has preserved another characteristic peculiar to herself. Whenever she is agitated, she leans forward and nods her head rapidly, a movement hard to describe, but always associated in my memory with the Grand Duchess Anastasia.

During our conversation she mentioned the former Kaiser Wilhelm. I asked her how she liked him with a beard. She was astonished, having apparently never see a recent picture of the Kaiser.

"Wilhelm has a beard?" she exclaimed. "What became of his moustache? Surely it sticks up the way it used to?"

CHILDHOOD PICTURE RECOGNIZED BY ANASTASIA

One of Gleb Botkin's original comic drawings, made in Siberia while sharing the exile of the Imperial Family and which Frau von Tchaikovsky remembered when M. Botkin showed it to her at Castle.

"No," I said, "his moustache seems to have gone down considerably."

She laughed again, repeating that she couldn't imagine the Kaiser without a moustache that stuck up.

Interested in America

She was very interested in America. She wanted to know how I lived there. How I worked and similar things. Once we mentioned Prohibition.

"You haven't drunk wine for many years?" she asked.

I told her that I drank more in New York than ever before in my life. She looked at me, bewildered.

"But," she objected, "how can you when it's against the law? Are Americans drinking, too?"

I said I was afraid so, and she expressed her astonishment that they would do anything unlawful.

"The trouble is," I told her, "there are so many laws in America that no matter what one does one seems to be breaking one law or another."

The Grand Duchess began to laugh.

"How funny!" she said. "Why should they have so many laws?"

Thereafter she teased me, asking me whenever I did anything whether I were not breaking a law.

I took the Grand Duchess rowing on the lake several times. She enjoyed this greatly, but feared all the time that I should tire myself. She talked with me about my sister, whom she had seen twice during the last year. She urged me to visit my sister while I was in Europe. In spite of her tragedy she is exceedingly kind and considerate toward other people, as were all the members of the Emperor's family. She showed great interest in the fate of Russian refugees, frequently deploring the fact that so many of them live in poverty.

For herself, the Grand Duchess has no hope whatsoever. The last day I was with her I tried to tell her not to worry over the intrigues and enmities that have arisen in connection with her, assuring her that everything would come out well.

"Oh, no, no, no," she said. "Nothing will ever come out well, nothing will."

Useless to Worry

I told her again it was useless to worry about things she couldn't control; that there were loyal people working for her; and that I would do all that I could to help clear up her case.

"What is most important of all," I told her, "is your health. You must stop worrying and think only of building up your health."

"My health!" she replied. "How could I possibly care about my health now?"

On the eve of my departure from Castle Seeon I told the Grand Duchess Anastasia that I would have to leave early the next morning, and that I wanted to say good-bye.

She protested, saying that no matter how early I left she would see me in the morning. It happened, however, that I had to take an afternoon train. So after luncheon I asked the Grand Duchess to walk with me. She was already dressed and we started at once. She asked me why I had not come to see her in the morning, assuring me she had been expecting me.

At a turn in the road I was struck by the resemblance of the landscape with Finland. The pine trees particularly reminded me of the Finnish countryside.

I was about to remark this, but stopped myself, thinking the subject might be too painful to the Grand Duchess, who, like myself, had spent a great part of her childhood there.

Doesn't that remind you of Finland," she said suddenly.

"Yes," I said, "I was just thinking that. Did you like Finland?"

"Oh, yes," she said, eagerly. "Very much."

"Well," I suggested, "perhaps we will be there again some day."

The Farewell

"No," she said, sadly. "I shall never see it again."

Upon taking leave of the Grand Duchess, she told me to watch the window of the corridor in which her room was situated, saying she would go there to see me depart. As I entered the car she waved to me. She remained standing there until a turn in the road cut off Castle Seeon from my view.

I left Seeon very depressed. The condition of the unfortunate Grand Duchess worried me and it continues to worry me greatly. True that for the present, at least, she has a roof over her head, and food to eat. Beyond that she has nothing. She has not a cent of her own and her hosts are in no position to finance her.

She is in urgent need of good medical care. Perhaps even more, she needs to be amused and her mind diverted from her plight. Most of the day she stays all alone in her room, her only distraction being flowers, the birds and embroidery. She loves flowers passionately, and the sparrows I saw her feeding the evening she first appeared at her window.

IN GARDENS OF CASTLE SEEON

Frau von Tchaikovsky, Mme. Melnik and the Invalid's Physician.

on her table and eating from her hand, is one of the most pathetic and enduring I carried away from Seeon. Once, I expressed surprise to her at the tameness of the birds.

Sparrows Her "Best Friends"

"They are my best friends," she said. "They know me and are not afraid of me."

The Grand Duchess can use one hand only, but she still does the beautiful embroidery for which she always had a gift. Most of the time she broods over her terrible fate, and the people who visit her aggravate her condition by constant questioning which serves only to make her live over the things she would forget.

As a result, her physician told me, she has lost much weight and is having more trouble with her speech and memory. What she needs more than anything is peace, and that is all she asks.

She would have this peace and quietude, the Grand Duchess believes, were she able to go to England. But even this is impossible at present, with neither money nor official status.

As she told me, bitterly, she must live an eternal question mark, without the common right to call herself by her own name. And what is worse, she has no nationality. The German authorities offered to obtain a League of Nations passport for her if some Russian organization would certify only that she was a Russian. No organization would agree to do so. Persons who told me in private that they knew her to be the Grand Duchess would not say publicly whether she was Russian or German!

One Woman's Experience

One must review the dreadful experiences of the Grand Duchess since the war to realize the full extent of her tragedy. She went through the horrors of revolution; she saw her father murdered; she was shot and bayonetted herself.

Saved after the shooting, she was smuggled to Rumania and there lived with the family of her savior, an uncultured Siberian of Polish nationality, spending most of the time in bed in a state of semi-consciousness.

Later, when her rescuer was killed and she had finally made her way to Berlin in hope of finding her relatives, she threw herself into a canal, was rescued by the police and placed in an insane asylum because she feared to reveal her identity.

For more than two years she stayed in that asylum in a room with twenty insane persons, afraid to give her name to anyone. Recognized finally by several persons, she was invited into a family of Russian refugees.

As she told me, this was even worse than the asylum; for her hosts, hoping for financial reward for keeping a Grand Duchess, promptly turned her out when they found no one wanted her. For three years she was thus passed from hand to hand, suffering indescribable hardships and humiliation.

When, in 1925, her case became known to a German philanthropist and Frau von Rathleff, and she was placed in a hospital, her relatives began to show interest in her. It seemed that official recognition would be announced. At the time her physicians believed that she could not live more than a month.

This was the turning point. The Grand Duchess' health began to improve. And then, for some inexplicable reason, persons who seemed ready to acknowledge the Grand Duchess officially, and who openly called her by her title, turned against her.

As her case attracted wider attention, some of them became bitter in their repudiation. But the affair had become too public to be so easily hushed up. This was both an advantage and disadvantage for the poor Grand Duchess, as I shall show in my next and last article.

In Mr. Botkin's final article, appearing in next Sunday's Colonist, he predicts a scandal that will shock Europe as a result of efforts to repudiate the woman he says is Grand Duchess Anastasia.

Pisa's Leaning Tower Still Safe, but Slant Continues to Grow

PISA'S ivory-tifted tower continues to slant steadily away from the centre of its axis. If a plumb line were dropped from its uppermost gallery to the greensward 179 feet below, it would hit the earth some fourteen feet from the side of the white marble wall. The annual increase in the angle of the slanting wall is almost infinitessimal; still it has been enough to cause considerable worry to admirers of the famed leaning tower, of which Dickens wrote that it "certainly inclines as much as the most sanguine tourist could desire."

The Italian Government's special commission has recently reported reassuringly on the condition of the tower's foundations and the danger of collapse. Word has been sent forth by experts that the tower, with its rows of encircling arches and its exquisite carvings, will, if no untoward accident occurs, continue to delight its admirers for many a generation. During the last two decades, it is announced, the belfry, that sits like a crown above the six stories of its height, has inclined somewhat more than a half-inch. Thus, almost imperceptibly, grows the slant that may some day cause the tower to fall a victim of those laws of gravitation which Galileo tried to demonstrate to skeptical listeners from its highest gallery in 1590.

Engineers are doubtful as to the best method of strengthening the foundations, which recently have been disclosed to be of only about one-third the depth originally credited to them, and caution is advised.

Spongy Soil

One of the greatest menaces to the substructure is the spongy soil in which it rests. Once, in 1839, an effort was made to drain the moisture through the medium of a deep tank. But the water was pumped from the excavation with a vehemence that, it was afterward thought, exaggerated rather than remedied the situation. A few years after this unfortunate attempt an earthquake further unsettled the tower's shallow foundations.

The "campanile pendente" was for many years one of the mysteries of the world. Was it originally intended that it should incline as if in gracious greeting to the Popes and Emperors, poets and warriors who came to honor the city on the banks of the Arno? Or was it accident that caused it to settle and to lean like a reed blown by a gentle breeze? Looking at it, one has the feeling that it must slowly sway back into place.

One tradition has it that the architect intended the tower as a subtle warning to the republic of her waning power. In dusty French parchments is to be found a more amusing version: The designer, this writer intimates, was a hunchback and wanted to immortalize his own mishapen form in the marble contours of the tower. Even the great Vasari could not keep out of the discussion, contributing his opinion that the campanile had begun to sink after the fifth story was reached, and that from then on the architects had gone ahead conscious of the defect.

Not Impressed

John Evelyn's writings offer the evidence that a keen observer was not unimpressed by the phenomenon. "It stands alone," he writes, "strangely remarkable for this, that the beholder would expect it to fall, being built exceedingly declininglу by rare address of the architect; that, and how it is supported from falling, I think, would puzale a good geometrician."

Studies made during the last century have pretty well established that the builders were only too well aware of the nature of the soil and the tendency of their handiwork after the first story had been completed, and that they felt, each in succession, they could successfully complete the work. Just why, it may be asked, did such careful craftsmen as the Pisans continue with their task? It must be remembered that no Italian town of the early Renaissance was complete without its campanile. Giotto's inspiration towered over Florence; above Venice rose the delicate finger that beckoned home-coming sailors. Could proud Pisa fail to erect her standard with the rest? It was only logical that the campanile should take its place alongside the cathedral.

An Architectural Treasure

The marble cylinder was built to be one of a group of four buildings held by connoisseurs to be among the architectural treasures of the world. Before the first spade dug into the earth to prepare way for the tower's corner stone, the Duomo was nearly finished, the domed Baptistry, reminiscent of Moslem temples, was under construction, and soon the Campo Santo, filled with hallowed ground brought from Jerusalem, joined the glorious company. In marbles and mosaics the artists of Pisa sang the glory of their city, whose galleys brought home a wealth of materials from the most remote shores of the Mediterranean.

Like the Acropolis, Pisa's holy place has been permitted to remain isolated. The city has not encroached upon its precincts; its gray houses keep a respectful distance, so that as one approaches the buildings the noises of the city are left behind and there is felt the peace of the piazza broken only by ocasional strains of music accompanied by the heavy perfume of incense as some worshiper makes his way in or out of the cathedral.

Two Centuries Building

Nearly two centuries elapsed before the belfry of the campanile was finally set in place. A series of architects undertook the job; each in turn lost his confidence and abandoned the undertaking to another. Bonanno was the first—it was he who laid the foundations and carried the tower up forty feet in 1174. Noticing then, it is now believed, that the earth was sinking and his marble arches with it, he gave up. In 1234 Benenato added the fourth story, but, like his predecessor, turned his attention thereafter to other and easier fields. The Pisans, still believing that the impossible could be achieved, called an outsider, William of Innsbruck, who boldly went ahead with the fifth and sixth stories. But the tower was doomed to wait another century before Tommaso Pisano, realizing that the foundation were incapable of carrying a greater height and wsight, saw nothing to do but to top it off with a bell tower.

Builders Aware of Slant

Careful observation indicates that, far from being unconscious of the problem that faced them, the builders, each in turn, endeavored to preserve the horizontal line by gradually increasing the height of the arches on the lower or south side of the tower. Accurate measurements were not made until Cresy and Taylor, early in the last century, surveyed the edifice which had been so long one of the world's greatest architectural puzzles. But it was not until the Frenchman de Fleury gave it his attention that there was disclosed a marked bend toward the perpendicular in every story above the first, the increase being graduated with the height, until the fifth story is reached. There the galleries are fifteen centimeters higher on the overhanging side.

During the two centuries of waiting and building it is estimated that the settling amounted to some seventy centimeters; up to 1859 it had reached a meter and a half. It was not until the dawn of the twentieth century that the riddle was probably accurately solved. In 1910 William A. Goodyear went to Pisa to make an exhaustive inspection of the leaning tower for the Brooklyn Museum. He said that in his opinion "the builders knew before they had reached the thirteenth step which way the tower was ultimately going to lean."

Housefly Travels Six Miles in a Day

That the housefly not uncommonly makes a journey of five or six miles in twenty-four hours is shown by experiments conducted by the United States Bureau of Entomology. Fly flight tests were conducted in Texas. Approximately 234,000 flies of many different species were trapped, then dusted with finely powdered chalk and liberated. Fly traps with food relished by the flies were placed. The tests showed that the housefly covered in some cases more than six miles in less than twenty-four hours. Observations at Rebecca Light Shoal, off the coast of Florida, indicated that flies come down the wind from Cuba (ninety-five miles distant), at times from the Marquesas Keys (twenty-four miles distant), and from Key West (forty-six miles away). The maximum distance traveled by the fly in these experiments was 13.14 miles.

Neapolitans Unit in City Beautiful

Neapolitans, it is reported, are putting in a strenuous season of housecleaning and refurnishing. This does not mean that they are merely dusting and redecorating their interiors and beating rugs. It means that, according to a recent observer, the entire city is being beautified, rejuvenated and brought shiningly up to date.

For this era of activity Signor Mussolini is responsible. The "renascence" campaign was inspired by his speech to a delegation from Naples, in which he said that it was his desire to see the city on the celebrated bay become the "Queen of Southern Italy."

Human Sacrifice Not Stopped

HUMAN sacrifice, the deliberate ceremonial killing of a human being, which has been practiced by nearly every race that has advanced beyond savagery, is not yet wholly extinct. This fact was brought to public notice by dispatches from Burma, which told of the efforts of the British Governor, Sir Spencer Harcourt Butler, to abolish the practice in the Nagas district of the not yet subdued segment of the mysterious East which he rules.

Recently, in a tour of the province, Sir Spencer found that the natives still clung to tribal ceremonies that have been under official interdict for over a century. He insisted that all slaves be freed in accordance with the law, and that human sacrifice be stopped. But the old tribal customs continued to hold sway. So two Government detachments have set out from Putao to enforce the edicts.

Burma, Kipling's land of the tinkly temple bells and the Road to Mandalay, has been slow to accept the ideas of the West. Like India, of which it is a province, Burma has a civilization older than that of its conquerors, and it has held to the idea of propitiating the gods through human sacrifice along with other more humanitarian traditions. It is not very many years since the people of India, though under British rule, still made human sacrifices in the form of the suttee: the burning of the wives of a departed ruler on a funeral pyre after the ruler's death.

Religious Prejudice

The difficulties encountered by British administrators in their efforts to root out a barbarous practice firmly intrenched in the religion and life of the people, illustrate the immense hold this idea has had on nearly all peoples, in all ages of the world.

Human sacrifice is linked by Sir James G. Fraser with the beginnings of agriculture in paleolithic time. He has written that the first tillers of the soil felt the need of propitiating the nebulously conceived powers of the mysterious earth and air at seed time, so that a good harvest might be assured. Then the idea of giving the lives of victims as offerings was born, and with it the idea of an especially purified class to conduct the ceremonies—the first priests. Frazer traces the beginning of the idea of sacrament to the eating of a portion of the victim's body at a ceremonial feast, so that everyone might share in the sacrificial benefits.

Throughout the ages men have made human sacrifices whenever they were under adversity and felt that the gods were athirst. H. G. Wells paints a graphic picture of a scene that may have occurred in the dawn of a prehistoric day about the vast stone altars on the Wiltshire uplands at Stonehenge, in England—the Druid priests with horribly painted masks, the air of festivity among the people who have come wearing their very best skin garments for the occasion, and the helpless victims gazing toward the distant smoking altars upon which they are to die.

Ceremonies Codified

As time went on the practice of human sacrifice became more elaborate. The reasons and occasions for human sacrifice were codified. The most civilized races decided that an entire community might be cleansed of an epidemic or saved from other calamity by this barbarous means.

The Athenians kept a special supply of captives to stone to death outside the walls of the city in times of national calamity. Every schoolboy knows the story of the sacrifice of Iphigenia by her father during the Trojan War. In Rome human sacrifices were made until a century before the beginning of Christianity, when Pliny records the passage of a law against the practice. When Marco Polo visited Japan in the Thirteenth Century he found to his horror that the people of Zipangu, as he called the island, still observed the custom.

But the greatest field of that atrocious ceremony was in Mexico, at the time of the Aztecs. This reached its height during the Thirteenth Century, and continued until the coming of the Spaniards. Aztec civilization was remarkable for its culture, and the contributions those people made to astronomy have excited the admiration of modern scholars. But in the public estimation greater than the marvelous calendar stone was their stone of the sacrifices, upon which thousands perished annually.

So obsessed did the Aztecs become with this dominating feature of their religion that wars were conducted with the one idea of gathering victims for the elaborate ceremonies. Not only were sacrifices made to the sun god and to the gods of the seasons, but all public holidays as well centred about them.

"Are you the manager?" asked the very modern young thing with the monocle and the Eton crop. "I wish to report one of your waiters for gross insolence!"

"Indeed madam! What did he do?"

"When I tipped him he looked at me and said: 'Thank you, miss—you're a gentleman!'"

QUEST

By FANNIE HURST, Author of "Lummox," "Humoresque"
The World's Highest Paid Short Story Writer

Gringle, with a growing hunger at his heart for he knew not what, searching the wide world over. Almost satisfied—by a flaming field at sunset—a black-eyed, slender girl—marble halls of ruined Rome—the beauties of a great picture. But never quite satisfied. His quest through the years leading him on and on back to the beginning.

YOU could not live in a so-called sane world, a work-a-day universe of steel and five-and-ten-cent stores and garages and street cars and silos and hand laundries and motion pictures and cigarette coupons and be considered sane yourself, if you went through life with an utter disregard for the things that seem to matter so terribly to all the whirligig universe around you, and with a strange quest in your mind all your own.

That was precisely what happened to a man named, or nicknamed, "Gringle." Nobody seemed to know him by any other name. Probably because this one had had a sound to it of a man who would grin at life. And then, since he never had any checks to sign or any deeds on property or any income tax or any other complicated negotiations, another name was not necessary. On those rare occasions when it did become necessary, he usually made up one.

Safe and Sane

It happened this way: When Gringle was what the world would call a safe and sane young man and just about to enter into the practice of law in a middle Western city where you did precisely what your neighbor did, when he did it, how and why he did it, he woke up one morning with the strangest lilt of a melody running through his brain. And the curious part of it was that Gringle was not a musical person. Folk music had always appealed to him, but there was nothing in his make-up to suggest a man who was ultimately to become slave to a melody.

Melody is scarcely the word. And yet, none other seems so well to define it. All that Gringle knew from that tortured and ecstatic morning that he awoke with a clear stream running like spring water through his brain, was that when he came face to face with what in life corresponded to the rhythm in his heart, he would know it, whether it were song or landscape, beauty or beast.

That morning, the beginning of Gringle, the safe and sane world about him seemed a little queer. It meant bitter days and finally years of disappointment to a family who had looked to him to follow the tradition of becoming a successful lawyer in a town where his name had been respected for generations.

Appeal of Open Road

It marked the gradual disintegration of a well-groomed, average American young man, into a strange-eyed youth with hair that fell to his shoulders and open collars that revealed a beat of excitement perpetual in his throat. It marked the beginning of the Gringle of the open road. A vagabond-de-luxe, with money in his pockets. His family saw to that, and besides, there was an inheritance from a grandfather that supported him sumptuously. But Gringle had a light in his eyes of one constantly eluded. Perhaps a little deluded. A man with a quest.

Sometimes, on the edge of a field of an evening, overlooking a universe inflamed with sunset, it seemed to Gringle for a fleeting moment that perhaps there lay his fulfillment. That perhaps just luminous beauty, like a countryside at sunset, could still the running ache in his heart. But the next morning, in the sweet couch of a hay rick or in some farmhouse where he had found a night's lodging, there it was again. The yearning, the sense of searching for someone, the desire.

Along the roads of those many years there had been girls. Farm wenches. Painted girls on stoops at dusk. And because he had money in his pockets, girls of his own social class to whom he was bizarre and interesting and a little wildly poetic.

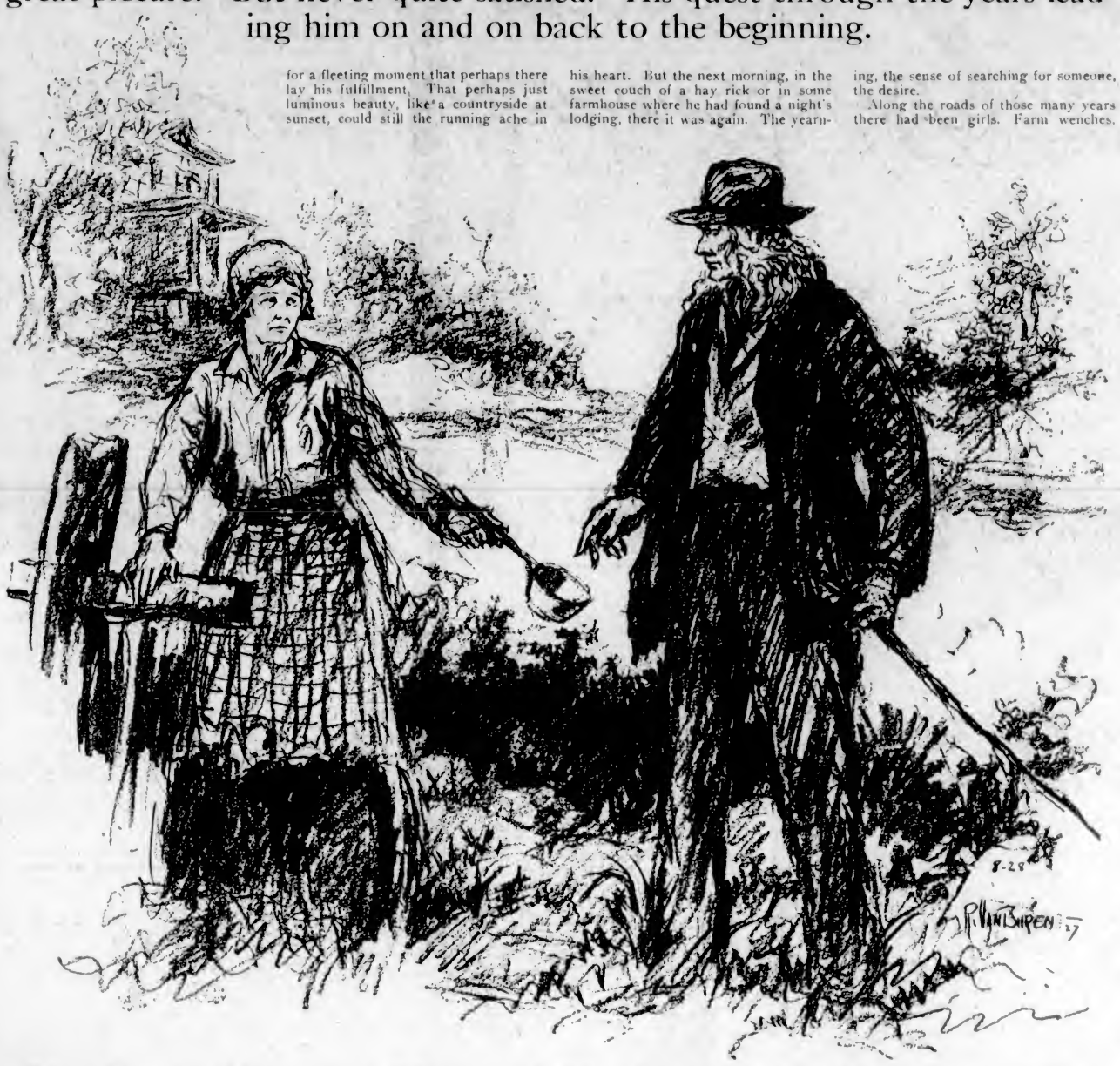

Sweet Cider

Once, in a slim, dark flash of a girl who had served him sweet cider behind a bar in a rural tavern, he felt sure that here, at last, he had found the peace of beauty and the beauty of peace.

They were married, and for two months the hallucination almost endured, and then she went off with the son of a barkeeper for whom she worked. One year later, by one of those dramatic mischances that occur infrequently enough to keep them remarkable, Gringle, stumbling into a church to escape a rainstorm, found himself attending her funeral.

There followed eighteen years of the open road. The long hair reaching to Gringle's shoulders had become gray and matted. His thin, ascetic face burned with a fierceness of his quest. He had written a book of poems which had been published anonymously, and while he slept in hay ricks he was discussed in drawing-rooms. His shirt fronts, revealing the beat in his throat, were perpetually torn open as if he craved the cooling of air. He was like a man with a thirst that had never been quenched.

From Dan to Beersheba

He beat his way to Europe on a tramp steamer. He bought his way to strange ports in de luxe cabins. He roamed the aisles of Greek temples. He stood before the Mona Lisa. The hanging gardens of Babylon. And the glory that had been Rome's.

Somewhere, in marble halls and the lanes of forests, in the cerulean blue of lakes, there waited a panacea for this seeker. Paris, Constantinople, Florence yielded him not what he sought. He became a little grayer, a little more ostracized by the strangeness of his make-up and his personality. Terribly tired.

Quest was licking him. The years of social ostracism, of mental torment and spiritual hunger had gone for naught. At sixty, Gringle was where he had started when he had awakened with a gnawing of the melody at his heart, except that thirty-five years had taken their toll of his vitality, his youth, his courage and his hopes.

One day, when he was sixty-three, on one of his rare visits to his home city, he stopped at the side door of a white frame house on the outskirts and asked for a drink of water from a spring that looked tempting. A woman with a white frill cap on her thick white hair handed him a cool, tin dipper. He had gone to school with her when her name was Taddy Lane.

Suddenly, while looking at her while taking the cool dipper from her hands, Gringle knew that an ecstacy was lighting his heart. Here was the melody! Here was Life waiting for him at the point from which he had started his quest.

New Therapy Methods Correct Mental Maladies by Keeping Hands Employed

By FLORENCE FINCH KELLEY

WHEN the Red Cross broadcasts a request over the radio for worn silk stockings and discarded silk underwear, it is not to be taken as a freak request for the amusement of radio fans. Wonders are accomplished with such discarded garments. The results, if they could be seen by contributors, would make them happy to have even a small part in the work. For those silk stockings with runs and step-ins with ragged edges are dyed and cut and woven or hooked into beautiful and useful articles at some hospital for the mentally ill and the mental health of the patients is similarly knitted up in the process.

All this is significant of the part occupational therapy has recently begun to take in the treatment of the mentally ill. Modern psycholcgy has revolutionized theories and methods in vogue twenty years ago. At the exhibition of the American Psychiatric Association held in New York recently, many examples were shown of the way psychiatry is making use of the principles of psychology and of its own discoveries—examples that were always interesting and useful, often beautiful, and sometimes even thrilling in their dramatic implications.

This country has taken by far the longest and boldest step in this advance, and psychiatrists who have come here recently from European countries to study American methods and results have expressed amazement at the rapid progress of the movement and its results. The work is perhaps better organized and is more rapidly advancing in New York than in any other State, although Illinois is a close second. The success of the bond issue whereby there was assured the use of $12,500,000 for each of four successive years for the modernizing, extension and development of the State's hospital programme, insures even more important results.

Value of New Methods

Mrs. Eleanor Clarke Slagle, Director of Occupational Therapy for the State Hospital Commission, has been associated with the application of these methods in the treatment of mental illnesses, first at Johns Hopkins Hospital under Dr. Adolf Meyer and later in the Department of Public Welfare in Illinois and in other places, ever since the work began to be definitely organized about sixteen years ago. She accepted her present position and came to New York four years ago.

"The value of occupation in the treatment of the ill," said Mrs. Slagle, "was recognized long ago by Benjamin Rush, but the idea had to wait for our own time for general acceptance and application. And we did not begin to see how inestimably great its value is until the war came and we had to find some way of restoring war-shocked soldiers to their normal condition. The subject is still so new and we meet constantly, both in theory and practice, so many new problems that have to be solved, that we know we are only at the beginning.

"Dr. Thomas W. Salmon of Columbia, a psychiatrist of international reputation, said in a public address soon after the war: 'Occupational therapy will some day rank with anesthetics in taking suffering out of sickness and with anti-toxins in shortening its duration. The greater part of the distress in chronic disease is mental, and occupational therapy is, thus far, our only means of dealing with this factor.' And Dr. C. Floyd Haviland, President of the American Psychiatric Association and Chairman of the New York State Hospital Commission, says: 'Occupational Therapy is the most useful single remedial agency for mental patients we have yet found.'

Rearousing Social Instinct

"The person who is mentally ill," Mrs. Slagle continued, "is always an extreme individualist and it is one of the first parts of our task to try to restore him to some sense of relation to his surroundings and of connection with his group—in short, to resocialize him. Occupational therapy looks him over, finds some point at which he can be interested and set to work, and contrives in some way to bring that work into relation with the work others are doing, and so make him once more consciously a group member, with feelings, interests, desires, ambitions in common with others.

"If he has destructive tendencies, as do so many of the mentally ill, and tears to pieces his clothing and whatever else he can get into his hands, we utilize those tendencies and set him to work tearing rags for rugs or raveling pieces of burlap—anything that needs first to be torn or raveled before it can be used for some other purpose. He works industriously at this and tears or ravels with keen satisfaction. In the meantime, he shares, if he is able, in the other phases of our programme, enjoys the periods of recreation with their games in the open air and begins to respond to our apparently casual efforts to interest him in what others are doing.

Constructive Desires

"He sees what is being done with the strips and ravelings he has made, and presently his destructive tendencies begin to turn into constructive desires. He wants to make things instead of destroy them. Attendants and other patients have dyed the rags and ravelings and the pretty, bright colors interest and please him. Simple tasks in making useful articles out of them are given him and he goes on to more difficult things until, after a while, he is weaving a table runner on a hand loom or making a hooked or a braided rug."

At the psychiatric exhibition there hung on the wall a large and handsome hooked rug having a ground of soft, dark green with a geometrical figure arranged in a simple pattern. It had been made by insane patients in a State hospital out of old silk garments sent in response to a Red Cross broadcast request.

"They called it," said Mrs. Slagle, "the parole carpet, because a number of patients, perhaps as many as nine or ten, worked on it, as they advanced in health and sanity, just before they were allowed to go home on parole. It was made in four sections and joined together when finished, so that several could work on it at one time; for we have found that such co-operation toward a mutually desired end heightens their interest and helps greatly in their resocialization." News of the parole carpet spread through the hospital and the patients were much interested in it. One day I saw a patient—a very sick man—working with feverish haste at a simple task and I said to him, 'What's your hurry, brother? There's lots of time for you to finish that work.' 'No, no,' he replied, 'I must get this done first and then there are two other things I must do before I'll be ready to work on the parole carpet. And after I work on that I can go home! I must hurry and finish these."

Astonishing Results

In the Psychiatric Exhibition were examples of the things made by patients, astonishing in their variety and workmanship. There were hooked and braided rugs, table runners, bureau savers, wicker furniture, patchwork quilts, woven bedspreads, tables, chairs, toys, baskets in great variety, metal boxes, cushions, lamp shades, trays and many other things. Holding a place of honor, very striking and gay, was a wall piece made by patients in King's Park Hospital, Long Island. It was a landscape done in an embroidery stitch and showing in the foreground a sailing vessel buoyantly riding waves which laved the foot of high cliffs, at whose top rose the towers and roofs of a castle from among trees, while from the background a brilliant sunset irradiated the whole scene.

A member of the occupational therapy staff of the hospital told its story:

"The materials for it came from a manufacturer of silk underwear, who always sends us the ends and scraps left over from the cutting of garments. For them it is waste material, but we find so many uses for it. The patients cut it into strips and then we dyed it and drew the design, but the patients did all the work of making the picture—although, of course, there had to be constant suggestion and oversight as to the use of colors. Many patients had part in it and it was considered a great honor to be permitted to take some of the stitches. They loved the bright colors, and interest in the undertaking increased as the picture began to emerge. When it was finished, all who had helped make it were very proud of their share."

Plumber Turns Artist

This worker also pointed out some charming little metal boxes and trays of good design and craftsmanship. "These were made," she said, "by a man who before his illness had been an assistant in a plumber's shop but had never had any training in art metal work and had never tried to do anything of the sort. But he made these after a little instruction and with a little supervision. We got the metal from the scraps cast aside when the plumbers were renovating our plumbing system."

The thrift and ingenuity displayed by these occupational therapists in making use of all manner of wastage and scraps of material would have gratified Poor Richard. The State makes no allowance in its appropriations for materials for this work, and so they turn to wonderful uses whatever comes their way. Potato and sugar bags, all manner of burlap and canvas and cloth wrappings are washed, raveled or cut, and perhaps dyed, and then woven or braided or hooked or plaited.

That is why the Red Cross sometimes comes to their aid and broadcasts the request for old silk clothing. Several manufacturers are accustomed to send the ends, scraps and trimmings from the cutting of garments, and these are a godsend for which the occupational therapy staffs are most grateful. At one hospital sheep are kept, and the wool is spun and woven by the patients into cloth, blankets, bedspreads.

Willow Supply

At several of the up-State hospitals willow cuttings in large numbers have been planted, and from these material is obtained for the making of baskets and wicker furniture. These two occupations have been found to be particularly beneficial in the modern therapeutic methods, since they provide a series of tasks which are simple but can be shared by several patients who co-operate to a common end. A great deal of this wicker furniture is made in the occupational therapy department of Manhattan State Hospital, Ward's Island.

The occupational therapeutics are all looking forward to the completion of the projected New York State Psychiatric Institute and Hospital, made possible by the bond issue, which is to be built at the new hospital centre at 168th Street and Riverside Drive, for it will provide, in addition to the usual hospital features, laboratory, research and teaching facilities that grow more necessary every day. Lack of them is hampering sadly the development and the efficiency of the modern programme for the treatment of the mentally diseased.

Return to Childhood

"How surely the mentally ill retrograde to childhood is shown by their delight in the playgrounds. Such grounds for patients, equipped with the paraphernalia of children, are an essential but very new part of this modern method. When the time comes for recreation the patients rush to the play field and take possession of the slides, the swings and the teeter boards with as much joy and zest as children. But when a patient begins to travel back toward sanity he gradually loses this childish delight in the games. He continues to take part in the recreation and the exercise, but his attitude is different as he regains the mental stature of adult years.

"Eventually it is my hope that, as we develop the programme of occupational therapy, the patients will produce more and more of the equipment for the hospitals, such as baskets, rugs, towels, bedspreads, the simplest forms of furniture, and other things within their powers to make. For, the more they can realize that their work is useful in the life about them, the greater is its therapeutic importance, while in addition to this will be its very considerable economic value.

"We are lessening the number of incurable cases and while, so far as our present knowledge goes, there will, probably, always be a percentage of these, yet—who can tell?—perhaps, sometime, we shall realize that all mental cases are curable, if we have the necessary knowledge."

History of "Dollar" Is Interesting

The word dollar has an interesting history, which is related in the town of Yachimov, in Czechoslovakia, where representatives of the Little Entente recently met. Some 400 years ago a silver mine was discovered near Yachimov. The German name for the town was Joachimstahl. The Count of Schlitz had silver coins made from the metal and these coins bore the likeness of St. Joachim. The silver money was known as jochimsthalers. This was, in time, abbreviated to thalers. Other changes occurred such as dsalder, daler and dallar. In the sixteen century these coins were called dollars in England.

Aryan Words Tell Story of Vanished Race

So long ago that it impossible to say when, there dwelt in Europe or Asia a most remarkable tribe of mankind, says Capper's Weekly. These people are not mentioned in any ancient history, and no legend gives a hint of their existence. They were the so-called fathers of the Aryans who now people the earth, and the knowledge we have learned about them has been learned through the study of words. Word by word the language of the original Aryans has been exhumed from the descendent modern languages until, pieced together, they tell the story of an vanished people. Historians tell us that words and customs are a great index to the life of any race.

A Page For CHILDREN

Names of Many Cities Change

There are precedents for the proposal to change the name of Constantinople to Mustapha Kemal, in honor of the leader of the new Turkey. In ancient days Constantinople was called Byzantium, and the Turks today call it Stamboul.

Soon after the Russian Revolution many Russian cities changed their names. St. Petersburg became Petrograd, then Leningrad. The cities of Alexandropol in Armenia, Kolchugina in Siberia, Preshib in the Province of Tsaritsin, and Taldom in the Province of Moscow, were all renamed Leninsk. Russia itself as a name, is no more. It is the Union of Socialist Soviet Republics.

Oslo, the new capital of Norway, used to be known as Christiania. Queenstown, Ireland, is now Cobh. Many other towns have adopted Gaelic names since the establishment of the Irish Free State.

New York was first called New Amsterdam, and the State capital used to be Fort Orange. In 1924 West Orange, N.J., made an attempt to call itself Edisonia, after its most famous citizen, while the same year Bronxville tried to rechristen itself Gramatan. Cockroach Bay, in Florida, was renamed Shellmound Bay to appease the promoters of the realty developments.

About a year ago Hicksville, on Long Island, tried to find a new name. After being the butt of stage jokes for years, some of the staid citizens decided it was time to rid themselves of the so-called funny appellation, but the attempt failed.

TABLET TO BE ERECTED SOON

HONOLULU, Sept. 10.—Just below the calm surface of the waters of Kealakekua Bay, Island of Hawaii, just where Captain James Cook, the English navigator, fell on February 14, 1779, with his face in the water, a bronze tablet will be set in August 18, 1928, by the Territory of Hawaii, during the ceremonies attendant upon the 150th anniversary of Cook's discovery of the Hawaiian Islands.

The tablet will occupy one of the most unique settings in the world to mark the memory of one of the world's heroes.

The tablet, which will be about two feet long and eighteen inches wide, will bear upon its face, in incused Roman letters, this legend:

"Near this spot, Captain James Cook expired, February 14, 1779."

The suggestion for placing the tablet just below the surface came from Chairman Victor S. Houston, the Delegate to Congress from the Territory of Hawaii, who, until July, 1926, was an officer of the United States navy, his father an admiral, his mother, a part-Hawaiian of distinguished ancestry. The Captain James Cook Commission, which was appointed by Governor Farrington, of Hawaii, upon authority of the Legislature, which authorized a celebration from August 15 to 20, inclusive, 1928, immediately adopted the suggestion, and the tablet will be made at an early date.

The Commission plans a wide range of ceremonies. On the morning of August 16, the Commission, attended by the Governor of Hawaii, and distinguished invited guests from Great Britain and the United States, will arrive at Waimea, Island of Kauai, where Captain Cook made his first landing, which was on January 20, 1778, and there officiate at the dedication of a monument which will be erected by the residents of the Island of Kauai, and toward which Sir Joseph Carruthers, of Australia, through whose personal efforts monuments and statues to Captain Cook were erected in Australia to mark his discovery of that continent, and in London, has contributed $250.

From Waimea the official party, escorted by British and American warships, will proceed to Kealakekua Bay, Island of Hawaii, where additional ceremonies will be held, and where the bronze tablet will be laid under the water. This is near the monument erected to the memory of Cook in 1887 by the crew of the British warship Fantome, on ground given to the Government of Great Britain in 1876 by Princess Likelike, sister of the late King Kalakaua and Queen Liliuokalani, of Hawaii.

This circle of ground is still owned by Great Britain and presents the novelty of British Territory within that of the United States, the only instance on record.

At Napoopoo, across the bay from the Cook mounment, a tablet will also be placed by the Commission to mark the spot where William Watman, member of Captain Cook's crew, was buried and where Cook himself read the burial service, the first recorded Christian burial in the Hawaiian Islands.

Grand Old Man of Britain's Navy

Memories of Trafalgar are revived by the ninety-first birthday of Sir Edmund Freemantle, Britain's oldest Admiral. Sir Edmund was midshipman on board the Queen, a three-decker battleship which fought at Trafalgar. Later he sailed under the son of one of Nelson's captains, and he tells the story of a daring exploit in the frigate Spartan in 1855, when he was chasing pirates in Chinese waters. He was separated from the other boats when he sighted two large Chinese junks. They carried some small cannon, but no small arms, and their favorite weapon was a stink-pot, which they threw from the tops of their masts. They had fifteen men to Sir Edmund's five, but he captured them. It took two days to sail them back to the Spartan, and he caught sunstroke on the way.

The Heir Introduces Himself

By A. A. MILNE

Illustrated by Bert Salg

"In less refined circles than ours," I said to Myra, "your behavior would be described as swank. Really, to judge from the airs you put on, you might be the child's mother."

"He's jealous because he's not an aunt himself. Isn't he, ducksey darling?"

"I do wish you wouldn't keep dragging the baby into the conversation; we can make it go quite well as a duologue. As to being jealous

—why, it's absurd. True, I'm not an aunt, but in a very short time I shall be an uncle by marriage, which sounds to me much superior. That is," I added, "if you're still equal to it."

Myra blew me a kiss over the cradle.

"Another thing you've forgotten," I went on, "is that I'm down for a place as a godfather. Archie tells me that it isn't settled yet, but that there's a good deal of talk about it in the clubs. Who's the other going to be? Not Thomas, I suppose? That would be making the thing rather a farce."

"Hasn't Dahlia broken it to you?" asked Myra anxiously.

"Simpson?" I asked, in an awed whisper.

Myra nodded. "And, of course, Thomas," she said.

"Heavens! Not three of us? What a jolly crowd we shall be. Thomas can play our best ball. We might—"

"But of course there are only going to be two godfathers," she said, and leant over the cradle again.

I held up my three end fingers. "Thomas," I said, pointing to the smallest; "me," I explained, pointing to the next; "and Simpson, the tall gentleman in glasses. One, two, three."

"Oh, baby," sighed Myra, "what a very slow uncle by marriage you're going to have!"

I stood and gazed at my three fingers for some time.

"I've got it," I said at last, and I pulled down the middle one. "The rumor in the club was unauthorized. I don't get a place after all."

"Don't say you mind," pleaded Myra. "You see, Dahlia thought that as you were practically one of the family already, an uncle-elect by marriage, and as she didn't want to choose between Thomas and Samuel—"

"Say no more. I was only afraid she might have something against my moral character. Child," I went on, rising and addressing the unresponsive infant, "England has lost a godfather this day, but the world has gained a—what? I don't know. I want my tea."

Myra gave the baby a last kiss and got up.

"Can I trust him with you while I go and see about Dahlia?"

"I'm not sure. It depends how I feel. I may change him with some poor baby in the village. Run away, aunt, and leave us men to ourselves. We have several matters to discuss."

When the child and I were alone together, I knelt by his cradle and surveyed his features earnestly. I wanted to see what it was he had to offer Myra which I would not give her. "This," I said to myself, "is the face which has come between her and me," for it was unfortunately true that I could no longer

claim Myra's undivided attention. But the more I looked at him, the more mysterious the whole thing became to me.

"Not a bad kid!" said a voice behind me.

I turned and saw Archie.

"Yours, I believe," I said, and I waved him to the cradle.

Archie bent down and tickled the baby's chin, making appropriate noises the while—one of the things a father has to learn to do.

"Who do you think he's like?" he asked proudly.

"The late Mr. Gladstone," I said, after deep thought.

"Wrong. Hallo, here's Dahlia coming out. I hope, for your sake, that the baby's all right. If she finds he's caught the measles or anything, you'll get into trouble."

By a stroke of bad luck, the child began to cry as soon as he saw the ladies. Myra rushed up to him.

"Poor little darling," she said soothingly. "Did his uncle by marriage frighten him, then?"

"Don't listen to her, Dahlia," I said. "I haven't done anything to him. We were chatting together when he suddenly caught sight of Myra and burst into tears.

"He's got a little pain," said Dahlia gently, taking him up and patting him.

"I think the trouble is mental," suggested Archie. "He looks to me as if he had something on his conscience. Did he say anything to you about it when you were alone?"

"He didn't say much," I confessed, "but he seemed to be keeping something back. I think he wants a bit of a run, really."

"Poor little lamb," said Dahlia. "There, he's better now, thank you." She looked up at Archie and me. "I don't believe you two love him a bit."

Archie smiled at his wife and went over to the tea-table to pour out. I sat on the grass and tried to analyze my feelings to my nephew by marriage.

"As an acquaintance," I said, "he is charming; I know no one who is better company. If I cannot speak of his more solid qualities, it is only because I do not know him well enough. But to say whether I love him or not is difficult. I could tell you better after our first quarrel. However, there is one thing I must confess. I am rather jealous of him."

"You envy his life of idleness?"

"No, I envy him the amount of attention he gets from Myra. The love she wastes on him which might be better employed on me is a heartrending thing to witness. As

her betrothed, I should expect to occupy the premier place in her affections, but, really, I sometimes think that if the baby and I both fell into the sea, she would jump in and have the baby first."

"Don't talk about his falling into the sea," said Dahlia, with a shudder; "I can't a-bear it."

"I think it will be all right," said Archie, "I was touching wood all the time."

"What a silly godfather he nearly had!" whispered Myra at the cradle. "It quite makes you smile, doesn't it, baby? Oh, Dahlia, he's just like Archie when he smiles!"

"Oh, yes, he's the living image of Archie," said Dahlia confidently.

"I should always know them apart," said Archie at last. "That," and I pointed to the one at the tea-table, "is Archie, and this," and I pointed to the one in the cradle, "is the baby. But then I've such a wonderful memory for faces."

"Baby," said Myra, "I'm afraid you're going to know some very foolish people."

(Copyright, 1927, Metropolitan Newspaper Service, New York)

Lakeside Monkey Almost Human

Visitors to Hamsterley Lakeside from now on will miss one important person, who has been a prominent attraction of the establishment all Summer. "Jessie" is leaving shortly to take up residence for the Winter months in Victoria. Cool Autumn breezes which are wafting themselves across the Lake are not at all to Jessie's liking, and the little brown monkey finds that she can no longer withstand the temptation to crawl away to seek warmth and comfort indoors. So a kind friend has offered her a home, where she will enjoy herself amid salubrious surroundings.

For months past tourists have been fascinated by the almost human actions of Jessie. She has occupied a conspicuous place upon her awning-shaded platform outside the entrance to the tea house, and has performed her amusing tricks before the admiring eyes of hundreds of passers-by.

One of Jessie's chief joys is an ice cream cone. As she sees a visitor approaching with the cool refreshment, she gives vent to a series of agitated grunts and stretches out her hand in a most appealing way, until she is given a cone. She then proceeds to settle herself upon the platform, and holding the cone in both hands, licks the ice cream in a manner very little different from a delighted child, but the cone she peels carefully away and discards over the edge of the platform.

Jessie is a keen advocate of an early morning dip. Sometimes she feels a little tired and somewhat disinclined to walk through the wooded glade to the lakeshore with her mistress, and on these occasions she firmly plants herself upon the path and refuses to move. Her mistress must carry her, and together they reach the water's edge, where Jessie sits nervously testing the temperature of the water with her toes.

If it is particularly cold she gives excited squeals, until her mistress calls "Then I shall take you home, Jessie, if you don't go in," which words have a magic effect, and the little monkey springs from the float into the lake, gurgling and spluttering as she rises to the surface.

Until quite recently she has been unable to swim with her head above water, but she has at last managed the art, and thoroughly enjoys herself. When she has had quite enough for one morning she hops back to the float and rubs herself violently to get warm.

Water in the ears is a complaint that worries Jessie exceedingly, and it is a most comical sight to see her shaking her ears and head in an effort to get rid of the water.

Yesterday morning, as she walked along the road with her mistress, she spied a piece of watermelon which had been left on the roadside. This trophy she insisted upon bringing home with her, and a very energetic morning was spent in removing the seeds and peel, and in eating bits of the juicy melon.

Jessie is devoted to her mistress, and sometimes, when overcome with much exertion, she will curl up in her lap and fall fast asleep like a tired child.

B. B.-W.

Halfway Down

Halfway down the stairs
Is a stair
Where I sit.
There isn't any
Other stair
Quite like
It.
I'm not at the bottom,
I'm not at the top;
So this is the stair
Where
I always
Stop.

Halfway up the stairs
Isn't up,
And isn't down.
It isn't in the nursery,
It isn't in the town,
And all sorts of funny thoughts
Run round my head:
"It isn't really
Anywhere!
It's somewhere else
Instead!"

Tea Kettle Song Is The Thing

The song the tea kettle sings has as much to do with the proper preparation of tea as does the tea itself, according to Kahel Yamamoto, the oldest tea dealer in Tokio.

"Any kettle will not do to make hot water for tea," he said. "An iron tea kettle, preferably one that has been used for the same purpose for centuries, is suitable. It should be placed over a charcoal fire, and heated until the kettle begins to sing. And it should sing a certain tune. According to the Buddhist priest Yeisai, who lived in the thirteenth century, the song of the kettle ready for tea should be like the sound of wind passing through pine trees.

"The temperature of the water should be just enough to permit the finger to slip into it without burning. It is best to pour water into a cooler first, as otherwise the delicate flavor of the tea is likely to be lost.

"The tea master must be particular even about the kind of charcoal used for the fire. The water would be spoiled if it were heated over a fire on which a fish had previously been broiled. In rural districts the people use wood to make the fires over which to heat water. But such a fire will never make tea for a connoisseur.

"With the hot water at the proper temperature, the master sprinkles in a few leaves of tea, giving all of them time to be steeped. When it has become strong enough it is ready to drink. But connoisseurs never 'drink' tea; they merely sip it."

Of course, the Japanese use neither cream nor sugar.—Detroit News.

"Home, Sweet Home"

Perhaps one of the most inspiring and impressive features of the Eisteddfod, held this year at Holyhead, Wales, was the singing by 10,000 voices of "Home, Sweet Home." No other song, it would be safe to say, could have united the great family of Welshmen drawn from thirteen different countries as did that of J. Howard Payne, for there is scarce another song with the simplicity, beauty and universality of appeal that approaches it. Sentimentalists have pictured the exile on the beach in far-off lands crooning it to the sound of the waves; in the depths of the forest, dwelling in imagination on the cosy hearth at home; in the Arctic wastes, cherishing memories of the warm though humble fireside. No one would deny them such flights of fancy.

In the hearts of those who have traveled afar the scene in Wales will strike a sympathetic chord. No place awakens such tender feelings as home. Enticing though the wider panorama may be, it ever carries with it the unfamiliar. If not lonely, aspect of a strange land, Goldsmith tramped through several countries in Europe, playing his flute for a living, in search of happiness. He could appreciate, from his vantage point on the slopes of the Alps, the beauties and charms of Italy, of Spain, of Switzerland, of France, yet he was forced to the conclusion that there was no place like his own "sweet Auburn! loveliest village of the plain."

Economic conditions, the alluring prospects of distant lands and the exploitation of virgin regions have won from "home" many enterprising sons and daughters. Not the wish to leave home, but the desire to win their spurs abroad actuates the youth of older states. Yet travel as they may—be the distance ever so great—there will always remain with them thoughts of the home of their childhood and memories of people that years may dim but never extinguish. With the chorus at Holyhead, the whole world may well unite in the song:

"'Mid pleasures and palaces though we may roam,
Be it ever so humble, there's no place like home."

Missing: Has Anybody Seen My Mouse?

I opened his box for half a minute,
Just to make sure he was really in it,
And while I was looking, he jumped outside!
I tried to catch him, I tried, I tried. . . .
I think he's somewhere about the house.

Just a small sort of mouse, a dear little brown one,
He came from the country, he wasn't a town one,
So he'll feel all lonely in a London street;
Why, what could he possibly find to eat?

He must be somewhere. I'll ask Aunt Rose:
Have you seen a mouse with a woffelly nose?

Has anyone seen my mouse?
Uncle John, have you seen my mouse?
Oh, somewhere about—
He's just got out . . .
Hasn't anybody seen my mouse?

Pictures of Sky

Pictures on the sky, plain or colored, have been perfected by a Schenectady electric company. A long-range Ryan searchlight gun, built in 1917 to spread propaganda over German trenches, is used for the new purpose.

Politeness

If people ask me,
I always tell them:
"Quite well, thank you,
I'm very glad to say."
If people ask me,
I always answer,
"Quite well, thank you,
how are you today?"
I always answer,
I always tell them,
If they ask me
Politely . . .
BUT SOMETIMES
I wish
That they wouldn't.

EIGHTEEN MILLION SETS ARE IN USE

Approximately 18,000,000 radio receiving sets are now in use throughout the world and 200,000,000 sets will be required to serve all the people within the constant area on a basis of five members to each family, Lawrence D. Batson, of the electrical equipment division, Department of Commerce of the United States, reports. Fifty-seven foreign countries now maintain broadcasting service with Canada, Cuba, Russia, Sweden, Australia, Germany, United Kingdom, Argentina and Mexico ranking in the order named in number of stations regularly operated.

Radio broadcasting, Mr. Batson reported, has attained as great importance in international, national and family life abroad as it has in the United States and has now been recognized by all of the principal foreign Governments as an important means if disseminating entertainment, information and instruction.

"Radio programmes have a striking similarity all over the world and it is not without some basis of possibility that programmes broadcast throughout the world may be expected to prove more popular than those of local origin," said Mr. Batson. "More news and some direct advertising may find place in foreign programmes and Government communiques are formally presented to the people through the microphone, but in general a typical American programme is likewise typical for any part of the world.

"Congestion of broadcasting stations has occurred so far only in the United States, Canada and Europe. Mexico City, Buenos Aires, Sydney and Melbourne and a few other cities have a sufficient number of stations to require particular attention to wave lengths in order to prevent interference, but their problem has been simplified in these places by the fact that the full wave band is available. These cities are favored, too, by the fact that there are no other stations operated in close proximity to the city limits, according to the report.

Scout, 10, Kept House For Dying Mother

Ten weeks of the best kind of Boy Scout service in his own home ended recently for William Bode, ten years old, with the death of his mother, Katherine, at her two-room tenement 38-340 East Fifth Street, says The New York Times. While other boys were playing and swimming, William cooked the meals, ran errands, cared for his younger brother, and in every other way shouldered the duties of his mother, who lay ill of pneumonia.

One morning William went to his mother's room to inform her that he had prepared her breakfast, as he had been doing. She failed to respond. A neighbor who had visited the home arrived with a basket of fruit while the boy still wondered at his mother's silence. It was apparent that the mother was dead. The police were notified and William and his two-year-old brother George were taken to the Fifth Street Police Station.

Like a true Scout, William bore the news like a man and kept it from George, who walked about the police station wearing a policeman's cap and carrying a nightstick. The boys were taken to the Children's Society after policemen bought ice cream for them and tried to cheer them. No relatives are known.

Mrs. Bode was twenty-seven years old, and since the death of her husband, two years ago, supported her small family by domestic work and cleaning offices. The police found that her funds at her death totaled only $70. William's story of his conduct of the household amazed the police.

He learned most of the details, he said, as a member of Troop 264 at Public School 64, in Ninth Street. But the mending and shopping and the care of his brother were new fields that he had to conquer by himself. The boys will remain in the Children's Society until a home is found for them.

Most of the water used on the government railways of Sierra Leone is now obtained from wells.

HIPPO ATTACKS AT LONDON ZOO

Jimmy, the hippopotamus born in the Regent's Park menagerie in London, England, exactly a year ago, having been weaned, it was decided by the Zoo authorities to reunite Bobbie and Joan, the parents, who had been separated from one another for over fifteen months. It was expected that a hearty welcome would have been extended to the father on his return home. It was, however, a poor sort of greeting that awaited him, for as soon as he appeared at the door of his wife's cage he was promptly attacked, and it was only owing to a keeper's intervention that he was not seriously injured. It has fortunately not been found necessary to keep apart the two hippos, which previous to the birth of their offspring had lived on the best of terms for many years, for after a few ineffectual attempts on the part of the wife to eject her husband from the home the animals have settled down to a life of comparative harmony.

A number of horned lizards, so-called from the fact that their flat heads and bodies bristle all over with long, sharp spines, those surmounting the head being specially long, have been received at the new reptile house from the desert regions of Arizona. In spite of their very formidable appearance, these creatures are comparatively harmless, their fearful-looking armour never being used for attack. They have, however, one peculiar and effective means of confounding tormenters; their method consisting of squirting means of confounding tormentors, force from the corner of their eyes, a habit which is no doubt of use to the reptiles in interfering with the vision of pursuing enemies.

Many Doctors

Physicians are more numerous in America than elsewhere—133 to every 100,000 population, as against Britain's 92, Germany's 51, and France's 35.

The annual Rockaway baby parade, in which more than 900 children under six years old were entered, was held recently, when five-year-old Mildred Weif was crowned queen. One set of triplets, six months old, and twenty-three sets of twins were entered. The baby queen received a statuette of "Victory," by Guiseppe Bellanca, airplane designer, and was taken for an airplane ride as the ceremonies started. The plane was escorted by several others.

THIS CANADA OF OURS

The Capture of Du Quesne

By J. S. MORRISON

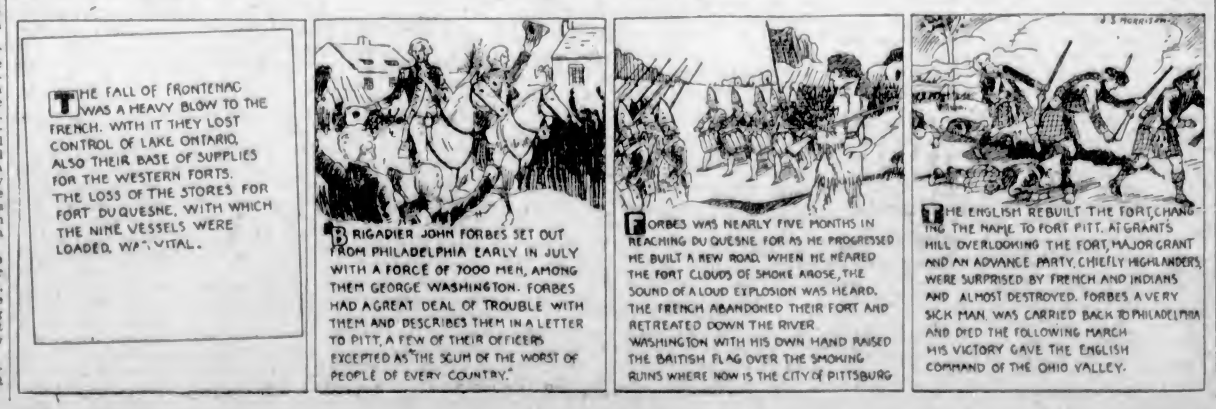

Captain Creed Gives Details of Polo Play

Britishers Suffer Crushing Defeat in the First International Game at Meadowbrook, Failing to Get on Fighting Terms With the American Cup Holders—Huge Crowd Views Match

By CAPTAIN PERCY REDFORN CREED
(Copyright, 1927, in all countries by North American Newspaper Alliance.)

NEW YORK, Sept. 10.—All roads led to Meadowbrooks today for the polo-loving world. Every continent in the world was represented among the spectators who crowded the stands of the three sides of the field, where the disputed possession of the Polo Cup was fought out. A bright sun, a cloudless sky and a southerly breeze blowing straight down the ground, made the conditions as near perfect as possible. The British players were carrying a little extra weight, for they wore moustaches, while the Americans are clean shaven.

The game began in sensational fashion, Hitchcock scoring a goal soon after the ball was thrown in, and as soon as the game was restarted, Stevenson scored a neat goal from an acute angle.

BOMBARD THE GOAL

The Americans continued to press the attack and bombarded the British goal. Hitchcock's shot twice hit the goalpost and rebounded into the field. The British had not begun to find their form. The second period began in colorless fashion. After some give-and-take play Atkinson dashed up into the game and, taking the ball three-quarters the length of the ground, had a long shot at goal, which went wide.

The British continued to press and narrowly missed scoring a goal.

The period came to an end without a score and neither side had the better of the argument. The players on both teams seemed rather impressed by the importance of the occasion, and the pace had not warmed up to what is expected in an international match.

HITCHCOCK AGAIN

The third period began with a goal by Hitchcock, who chopped the ball between the posts from a scrimmage within easy range of the goal. From the throw in, the British pressed home an attack which seemed certain to end in a goal, but Milburn dashed in and made a beautiful save. The British again attacked, and this time Atkinson drew first blood for England.

From the throw-in England again attacked and had a fine chance to score, which went barren. America then assumed the offensive and worked the ball down the ground until Hitchcock got his chance and hit another goal.

So far Hitchcock was the outstanding figure on the field. The pace to this point had been scrappy with only occasional bursts of galloping after attack and counter-attack in which both sides had opportunities of scoring, the American team relieved the pressure on their goal and started an attack which ended with a goal by Hitchcock. From the throw-in the Americans again attacked and hit goal. From the next throw-in this operation was repeated, the goal this time coming from Hitchcock's stick.

AT HALF-TIME

Thus at half-time the score stood, America seven, England one. Against a team of such accurate hitters as the Americans, the only chance of the British was to force the pace, and this they had so far conspicuously failed to accomplish. Added to this failure was a further failure to make the most of their chances at goal.

Without calling for extraordinary luck or skill, the British score might easily have been four goals instead of one at half-time.

Up to this point Hitchcock's play stood out as a perfect achievement. His hitting was magnificent. His approach shots beautifully judged and his shooting at goal deadly. His success owed nothing to luck, and more often than not was earned by himself from the start to finish after he had seized the initiative from the British. And he was the essence of coolness and deliberation. The fifth period started by a British rush on the American goal, which was relieved by Hitchcock, and the ball was carried to the British goal. After some give-and-take play Milburn hit a goal.

PRESSURE IS RELIEVED

For a spell after the throw-in the British drove home a determined attack but could not manage to score, although they hemmed in their opponents for three or four minutes. Just before the period ended the pressure was relieved by an American burst up the ground which ended in a goal from a huge drive at long range by Milburn.

The sixth began with a British attack on the American goal, which was slowly relieved, and after some play in midfield Hitchcock made for himself an opportunity to score, and he did so. Attack and counter-attack followed and Roark missed a fair chance to score. Then the Americans worked the ball away from danger and up to the British goal, which fell to a shot from Webb.

The only excitement left in the situation at this point was whether the black clouds which had shut out the sun would burst before the final bell went and reward the polo fans with wet jackets.

THE FINAL BELL RINGS

The first score in the seventh period was credited to Webb, who tapped the ball through after Hitchcock had placed it in the jaws of the goal. After the throw-in Roark got an opportunity which he turned into a nice goal. The teams took the field for the last period with the score standing, America twelve goals, England two goals. The British attacked, and this time Pert hit a goal. From the throw-in they again attacked, but the final shot at goal went wide. Up and down the ground went the ball until the game was stopped by a foul against Hitchcock. After the British had taken the resulting free hit the final bell rang.

Score: For America, thirteen goals; for England three.

Goals scored: By Hitchcock, 7; Webb, 3; Milburn, 2; Stevenson, 1.

Goals for England: Atkinson, 1; Roark, 1; Pert, 1.

GOOD SPORTSMEN

No task could be more ungrateful than that of criticizing good sportsmen, who, after a year's preparation traveled half-way around the world to throw down the gauntlet against a team whom they knew to be most formidable.

But the fact which cannot be softened or explained away is that they sustained the most crushing defeat hitherto recorded in international polo. They never got on fighting terms with their opponents—and that is the whole story.

Use SIMONDS SAWS and Machine Knives
SIMONDS CANADA SAW CO. LTD.
MONTREAL
VANCOUVER, ST. JOHN, N.B.
TORONTO H

JOHNSON MAY PILOT BROWNS

"BAN" WILL NOT BE LOST TO ORGANIZED BASEBALL, REPORT DECLARES

Milwaukee May Supplant St. Louis in American Circuit—Merger of Two Teams Possible

NEW YORK, Sept. 10.—Ban Johnson, when he withdraws from the presidency of the American League on or before November 1, will not be lost to organized baseball, according to reliable information received here. Instead, he will become the partner of Philip De Catesby Ball, owner of the St. Louis Browns, and Henry Killilea, who recently purchased the Milwaukee American Association Club from the widow of Otto Lorchert.

It is reported that the St. Louis

BAN JOHNSON

and Milwaukee teams will be merged, the strongest combination to be managed by Dan Howley in one of those cities and the remainder of the playing material to be organized into a new American Association team, representing the other. The plan under discussion is to substitute Milwaukee for St. Louis in the American League, with Johnson in control.

Milwaukee is rated in the major league class and its admission to the American League, replacing St. Louis, would save nearly 10,000 miles in transportation expenses for the other clubs in the junior circuit. But whether seven American League clubs would consent to such a radical change is a question that cannot be answered just now.

As president of the Browns or Milwaukee, Johnson would be a big hit in either city, for his ability to obtain capable players would prove invaluable.

Steamboats Navigate A Mountain Waterway

FRUNSE (Formerly Pishpek), Turkestan, Sept. 9.—Two steamboats, hauled by fifty pairs of oxen each, from Frunse to the Ili River, near the Turkestan-Chinese frontier, now have on their log the "navigation" of a distance of 150 miles through mountainous country.

The feat was undertaken for the purpose of providing a navigation system to connect Russian and Chinese Turkestan by the Ili River and to develop the Chinese trading centre Kuldja, whose commercial importance will be greatly increased when the Turkestan-Siberian Railway, now under construction, is completed along the Chinese frontier.

NOT REALLY

A little girl came home from school because her teacher was ill and would not be there. The child's mother said—"You must have been very sorry to hear that your teacher was ill."

"Oh, yes, mother," the child answered, "but I couldn't help clapping my hands under my breath."

CHESS COLUMN

"Good company's a chessboard."
—Byron's "Don Juan."

By T. H. PIPER
(All Rights Reserved)

BLACK

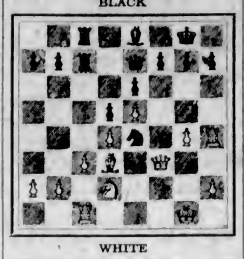

WHITE

The play is a fine example of the simultaneous employment of accumulated force upon weak but vital points.

WHITE	BLACK
1. Q R 3 !	1. Q N 4
2. R x P	2. K B 1
3. R B 1	3. N x N
4. R R 5 !	4. Q Q 1
5. R R 8 ch	5. K K 2
6. Q R 4 ch	6. K Q 2
7. B N 5 ch	7. R B 3
8. R x P ch	8. B x R
9. R x Q ch	9. R x R
10. B x R ch	10. P x B
11. Q B 2 !	Black resigns

The Q wins one of his minor pieces, and his position is hopeless.

The following game from the Scarborough meet is a good example of the British champion's energetic style. The notes are by J. H. Blake, analyst of The B.C.M.

WHITE Bogoljubow	BLACK Yates
1. N K B 3	1. P Q B 4
2. P K 4	2. N Q B 3
3. P Q 4	3. P x P
4. N x P	4. N B 3
5. N Q B 3	5. P Q 3
6. B K 2 !	6. P K N 3
7. B K 3	7. B N 2
8. Q Q 2	8. B Q 2
9. P B 3	9. Q B 1

L. Paulson and Dr. Tartakower played Q B 2 after P Q R 3. Perhaps Black had a fleeting idea of getting some of the benefits of the Q move (with ultimate command of his Q B 5) without losing time with P Q R 3, coupled with the plan of playing N Q 1 and N K 3.

10. P K N 4	10. P K R 4
11. P N 5	11. N R 2
12. N Q 5	12. Q Q 1

Black cannot Castle yet because of 13. N x N; and if 12....., P K 3, his Q P is left very weak, whilst if 12....., N K 4, then 13. N N 5.

13. P K R 4	13. Castles
14. Castles Q R	14. R B 1

Black's open Q B file and open Black centre diagonal make Castling Q R a hazardous manoeuvre.

15. P K B 4	15. P K 3
16. N Q B 3	16. Q R 4
17. K N 1	17. K R Q 1
18. N (Q 4) N 5	18. N N 5

18. B B 2 and R R 3 is White's best line.

19. N Q 4	19. B R 5

If 19. P R 3, N x B P !, or if 19. N x Q B, B x N.

20. N N 3	20. Q B x N
21. B P x B	21. P Q 4
22. P x P	22. R x P

White was here very short of time. 22. P K 5 was necessary.

23. Q x R	23. P x Q

If 23. Q K 1, B x N wins at once.

24. N R 4	24. P Q 5

White resigns.

If 25. B B 2, Q B 4 ch, and White must play B or R to Q 3 to avoid the smothered mate.

Our next shows the great combinative power of the winner when opposed by a powerful combinationist.

WHITE Steinitz	BLACK Winawer
1. P K 4	1. P K 3
2. P Q 4	2. P Q 4
3. N Q B 3	3. B N 5
4. P x P	4. P x P
5. B Q 3	5. B K 3

M.C.O. gives 5....., N Q B 3; 6. N K 2, K N K 2; 7. Castles, Castles; 8. B N 5, P B 3; 9. B K B 4, N N 3. Maroczy suggests Black play 7....., N B 4 instead of Castling.

6. N B 3	6. P K R 3
7. Castles	7. B x N
8. P x B	8. N Q 2
9. R N 1	9. N N 3
10. N K 5	10. N K 2
11. P K B 4	11. B B 4
12. B x B	12. N x B
13. B R 3	13. N Q 3
14. P B 5	14. N K 5
15. P B 6 ! !	16. P N 3

If 15....., N x K B P; 16. Q K 2 wins, and if P x P; 16. Q R 5, R R 2; 17. Q N 4.

16. Q N 4	16. Q B 1
17. Q x P !	17. Q K 3

If 17....., P x Q mate in 3.

18. Q N 7	18. Castles
19. N x P	19. N x Q B P
20. N x Q R	20. R x N
21. P B 7	21. N Q 2
22. Q R K 1	22. N K 7 ch
23. K R 1	23. P B 4
24. B x P	24. Q K 5
25. P Queens	25. N x Q
26. R x N (B 8)	26. N N 6 ch
27. Q x N and wins	

CHESS NEWS AND NOTES

England—A chess board and set of pieces to which unusual historic interest is attached are on exhibition in the lounge of Simpson's Restaurant in the Strand, London, where the chess celebrities of earlier generations were wont to foregather. On a silver plate in the centre of the board are engraved the names of fourteen masters, most of them immortals, including Staunton, Zukertort, Blackburne, Tarrasch, Morphy, Gunsberg, Winawer, Tchigorin, Steinitz and Lasker. Of these only three survive—Tarrasch, Gunsberg and Lasker. An inscription reads: "The original chess board and men in use at Simpson's since 1826 and played upon by the following champions."

This century old relic, forgotten by the present generation of London chess players was rediscovered by Mrs. M. S. Kuhns, wife of the American delegate to the London Festival.

The chessic traditions of Simpson's are by no means ignored, for a chess Knight appears on the china and linen, while over the entrance there are mural decorations showing several of the pieces."—American Chess Bulletin.

Chess Thoughts—"It cannot be pretended that chess is a panacea for all the ills that flesh is heir to, but it may be recommended as a corrective of unclear thinking, as an antidote to that 'hurry' aspect of modern life that threatens to deprive us not only of teeth, jaws, eyes, legs, etc. (vide Dean Inge), but of the power of reflection and meditation."—Melbourne Leader.

Western Canada Correspondence C.C.—The third annual major tournament of this club, an open event, will commence October 1. There will be six or seven players in each section. First and second prize winners of a section go into semi-final and final rounds for the club championship. Prizes are paid in cash. Players in Western Canada and contiguous territory in the U.S. may enter. Fees, including membership and play in one section of this event, $1.50. An early entry is desired by the secretary-director so that playing schedules may be sent out promptly on time. Address, E. H. Green, 92 Noble Avenue, Winnipeg, whose past managerial experience gives confidence of a successful season.

United States—Capablanca intended to edit the book of the New York I. T. of 1927, in which he was the winner, with Alechin second, but The Chess Bulletin states that he had been unable to write the notes and that he and the tournament committee had ceded the rights for the English edition to Dr. Alechin, who, he said, had done such excellent work in annotating the games of the New York I. T. of 1924. Capablanca thinks Alechin has no superior as an annotator. After the championship match he expects to visit Chile and Peru.

Another Latin-American is edging his way into the forefront of chess experts in the person of Rafael Citron, of Porto Rico, winner of nine out of ten games in the New York State meet at Rome. Citron is twenty-two, and is an adept at simultaneous chess against teams of fifteen to twenty-two players. In addition, he can play five games blindfold.

Sammy Reshevsky, now sixteen years of age, won perhaps the most brilliant game in the Kalamazoo meet of the National Federation of the United States, in which Steiner was leading on August 31. Kupchik won from Factor, champion of Illinois, and Wittaker beat Isaacs, of cable match fame.

Germany—A prolonged celebration of the founding of the Berlin Chess Club 100 years ago began on July 18, concluding in October with a tournament for masters of the first rank. The City of Berlin will provide the first prize.

Magdeburg Tournment—Spielman won the first prize with a score of 11 out of 13, with Bogoljubow second with 10½; Holzausen and List shared third and fourth with 8½-13.

ANSWERS TO CORRESPONDENTS

E. H. Green, Winnipeg—Thanks for programme of Correspondence C.C. Will send paper.

INCOGS LOSE TO THE ALBIONS

LEAGUE LEADERS DEFEATED IN FRIENDLY MATCH BY RUNNERS-UP

Adams Plays Nice Innings for Fifty—J. Wenman Does Good Work With Ball

A very interesting friendly cricket match was played on the University School ground yesterday between the University Incogs, the league leaders, and the Albions, now holding second place in the running for the Virtue Cup. The Albions proved the winners by 138 to 109. The best individual innings of the match was played by Adams, of the Albions, who made an even fifty. J. Wenman, of the Incogs, made up for failure to crack his duck's egg with the bat by taking four wickets for five runs in two and a half overs. The full score follows:

UNIVERSITY INCOGS

G. Wenman, c McIlmoyl, b E. H. Pendray	20
J. Wenman, c Hope, b Hozsarth	0
G. Phillips, b Hozsarth	2
H. Allen, b Jordan	0
J. Hodson, b Jordan	1
R. F. Hewett, b Pendray	18
A. Miller, c Barclay, b Jordan	0
J. Swanson, b Pendray	0
R. Mabee, b Jordan	2
F. A. Sparks, not out	24
R. Wenman, c Lethaby, b Freeman	28
F. P. Howden, c Oakman, b Hozsarth	4
Extras	4
Total	109

ALBIONS

H. Lethaby, b R. Wenman	0
T. Hozsarth, c J. Wenman, b R. Wenman	17
E. D. Freeman, lbw, b R. Wenman	0
A. H. Adams, c Hodson, b Allen	50
C. O. McIlmoyl, c G. Wenman, b Allen	16
S. W. Barclay, b Sparks	13
E. H. Pendray, c Hewett, b J. Wenman	4
J. Oakman, b J. Wenman	6
G. B. Hope, c Miller, b J. Wenman	0
F. Jordan, b J. Wenman	9
D. Kina, run out	6
N. F. Pite, not out	10
Extras	13
Total	138

BOWLING ANALYSIS

Incogs	O.	W.	R.
F. Jordan	11	4	19
T. Hozsarth	8.3	3	25
E. H. Pendray	8	3	32
E. D. Freeman	4	1	18
Albions	**O**	**W**	**R.**
F. A. Sparks	9	1	26
R. Wenman	4	3	32
G. Wenman	5	0	11
H. Allen	5	3	24
J. Wenman	2.4	4	5
F. P. Howden	1	0	13
J. Hodson	1	0	9

COLDS IN THE HEAD INFLUENZA LA GRIPPE
Relieved in a night by
GRIP-FIX
IN CAPSULE FORM
Formula—Aspirin, Phenacetin, Quinine, Salol, Caffein, Cascara and Camphor Monobromate—just what your physician would use.
At all Druggists 35¢ BOX
THE VANCOUVER DRUG CO., LTD., Special Agents.

Victoria Golf Club

A meeting of members of Victoria Golf Club will be held tomorrow night at 8 o'clock to discuss plans for the new clubhouse.

Win Millions With Their Fists; Jack, Gene Rake in Coin

CHICAGO, Sept. 10.—When the last blow has been struck on the night of September 22, Gene Tunney and Jack Dempsey will be running a neck-and-neck race for tremendous money earnings within a single year.

But Dempsey will have a slight edge in the matter of figures which almost stagger the imagination, when it is remembered that each man achieved his vast wealth through the medium of two stout fists.

Here are the figures:

DEMPSEY

September 23, 1926—Tunney fight (actual earnings)	$ 718,646
July 21, 1927—Sharkey fight (actual earnings)	316,946
September 22, 1927—Tunney fight (estimated earnings)	425,000
	$1,459,646

TUNNEY

September 23, 1926—Dempsey fight (actual)	$ 211,000
Theatrical and other earnings since then	50,000
September 22, 1927—Dempsey fight (estimated)	1,100,000
	$1,361,000

A grand total of over $2,800,000 earned by two men within a year, and simply because they can punch a bit harder than their fellow men.

Auction Bridge Analyzed

By WYNNE FERGUSON
Author of the Authoritative Book, "Auction Bridge for 1927"

DECLARER SHOULD TAKE PLENTY OF TIME BEFORE MAKING FIRST PLAY

Probably the great majority of players would say that the most enjoyable part of auction is to play the combined hands of the declarer and the dummy. The declarer, as he is called, is the most important player of the four; he is on the centre of the stage and it is his play, rather than that of his opponents, that interests the bystanders.

The fact that he plays the dummy hand as well as his own gives him a tremendous advantage over his opponents. He knows which twenty-six cards are against him, whereas each opponent has to guess as to which thirteen cards his partner and the declarer respectively hold. The declarer can throw the lead into an opponent's hand and know exactly how and when he can regain it.

For all of those reasons, a mistake by the declarer is less excusable than one by either of his opponents. To get all that is possible out of the twenty-six cards held by the dummy hand and his own is a fascinating problem for every declarer, and the proper means to obtain his wished for result should be mastered by all players.

In the first place, when the player on the left hand leads and the dummy hand is placed on the table, the declarer should take a reasonable amount of time to note the cards held by him and in the dummy hand and then plan out his line of play. In the first place, the declarer should try to make sure of his contract, and if that contract isn't sufficient for game, he should also think over very carefully and try to figure out a plan for game. This should be done as completely as possible before he plays to the first trick.

WORK THIS ONE OUT FOR PRACTICE

The following hand is a good example of how the declarer figured out the proper way to make his contract:

h—Q 8 6 4 3
c—A K 5
d—Q 6 2
s—7 6

Y

A B

Z

h—A K 9 7
c—8 6 4
d—J 7 3
s—A 8 4

No score, rubber game. Z dealt and bid one heart. A bid one spade, Y bid three hearts and all passed. A led the king of spades and Y's hand was placed on the table. It was now up to Z, the declarer, to figure out a way to make his bid of three hearts and, if he found that possible, to try for game. After carefully looking over the hand, Z saw that he must lose one spade, one club and at least two diamond tricks so that game was impossible.

His contract was only three hearts, however, so it was possible to score three hearts if he could so play the hand that he would only lose two diamond tricks. Of course, if the hearts do not break, that is, if either opponent has four hearts to the jack, ten, the declarer must also lose a heart trick, but such a distribution is unlikely as both his hand and the dummy's are normal hands.

Z should win the first spade trick and then lead one round of hearts to ascertain whether or not A or B is void of hearts. He should then lead the eight of spades. Whichever opponent wins this trick will probably lead a club or a heart, which Z should win and lead his last spade, trumping in Y's hand with a trump.

If more than two rounds of trumps are necessary to take out the opponent's trumps, the third round should be led. Then the ace, king and a small club, and one of the opponents must now lead either a diamond, a spade or a club. If the former, Z is sure to win at least one diamond trick. If a spade or a club is led, he trumps in his own hand and discards a diamond in the dummy so that again he loses only two diamonds. Work this hand out for practice, particularly to see what happens if Z himself leads the diamonds.

DON'T BE TOO ANXIOUS TO WIN FIRST TRICK

Here is a problem hand given in the preceding article that is another good example of the declarer's proper play.

h—A 6
c—K 7 5
d—J 8 7 5 2
s—Q 6 3

Y

A B

Z

h—K 7 5 4 2
c—Q J 10
d—Q 9 3
s—9 5

h—3
c—9 6 4 3 2
d—6 4
s—K J 8 7 4

h—Q J 10 9 8
c—A 8
d—A K 10
s—A 10 2

No score, rubber game. Z dealt, bid one heart and all passed. If A opened the nine of spades, how should Z plan the play of the hand? Solution: Z should allow B to win the first spade trick so that if A has two spades, he cannot lead the second spade and thus be able to trump the third round. If Z wins the first trick and leads trumps, A will win the second or third heart trick, lead the five of spades and trump the third round. Played in this way A and B will save game, for they will make two heart, one spade and one diamond tricks. On the other hand, if Z allows B to hold the first spade trick, the latter can never give A a chance to ruff. Be on the look-out for such plays and don't be in a hurry to win the first trick of your opponents' suit. Play this hand out for practice, first taking the first spade trick and then allowing B to hold the trick with the jack. In the first way of playing the hand, no game is possible, but, if Z allows B to hold the first spade trick, he is sure of game. Try it out.

HERE IS ANOTHER PROBLEM GIVEN LAST WEEK

h—K 8
c—Q 4
d—2
s—2

Y

h—3 2
c—J
d—6 4
s—Q

A B

h—Q 7 5 4
c—9 3
d—none
s—none

Z

h—none
c—5-2
d—7 3
s—J 9

There are no trumps and Z is in the lead. How can Y and Z win five of the six tricks against any defense?

Solution: Z should lead the five (not the deuce) of clubs which Y should win with queen. B has two plays:—first, to play the trey of clubs; second, to play the nine of clubs.

First: Suppose at trick one, B plays the trey of clubs. Y should now lead the four of clubs which B must win with the nine and is thus forced to lead hearts up to Y's hand. Y thus makes the king and eight of hearts. Z should discard the jack and nine of spades. A is forced to make one discard. He can either discard his queen or spades or the four of diamonds. If A discards the queen of spades, Y's deuce of spades and Z's seven of diamonds win the balance of the tricks. If A discards the four of diamonds, Z's seven and trey of diamonds win the balance of the tricks.

Second: Suppose at trick one, B plays the nine of clubs. Y should not lead the four of clubs and A's best discard is the deuce of hearts. He cannot discard the queen of spades or a diamond or he will lose all of the tricks. Y should now lead the king of hearts. Z should discard the trey of diamonds. Y should now lead the deuce of spades, forcing A in the lead. A must now lead a diamond to Z who wins the trick and leads his good spade. Played in this way Y and Z must win all but one of the six tricks.

Novel Sports Contest Won By an Archer

FOREST HILLS, N. Y., Sept. 10.—An archer won a "sports accuracy" contest today from a baseball player, two specialists with casting rods and a golfer. The latter came in last, although the competition was held over nine holes of the Queens Valley Golf Club.

Dr. Paul W. Crouch, of Boston, world's champion with the bow and arrow, made a birdie three on the ninth hole for a total of thirty "strokes." He barely beat out Lou Gehrig, first baseman of the New York Yanks, who returned a card of 31.

Fred C. Berger, world's champion surf caster, and Jack Schwinn, world's champion fly caster, combined their efforts for an aggregate of 37.

Trailing the field came Eddie Driggs, New York State golf champion, whose best was 34, four over par. Driggs followed the rules for tournament golf.

BERGER DRIVES OFF

Berger "drove off" and approached the greens with a four-ounce sinker, and Schwinn "holed out" for him with a five-eighths ounce wooden plug into a thirty-inch hoop.

Gehrig threw a regulation size baseball, save once, when he used a bat for a fungo hit, and he "sank his putts" by throwing to a man wearing a fielder's glove, who stood directly over the hole.

Dr. Crouch shot fleet arrows from his yew bow. He "holed out" by letting fly toward an archery target. A hit "in the gold" was equivalent to a successful putt.

Their cards:

Par	434	543	454—36
Dr. Crough	334	442	433—30
Gehrig	333	453	343—31
Berger-Schwinn	534	454	444—37
Driggs	444	644	455—40

Efforts to Improve Will Keep Player in His Job

George Moriarty Writes of Big Leaguers Who Have "Come Back" Through Resolve to Develop Special Abilities

By GEORGE MORIARTY
Manager of the Detroit baseball team, former big league third baseman, and for ten years an American League umpire.
(Copyright, 1927, in all countries by North American Newspaper Alliance.)

A PAIR OF SOCKS

Oh, boy!
What joy—
Fifty thousand fans
Gone mad
Begad!
How they rock the stands!
What for?
Winning score?
No, no begorry.
Wrong guess,
Nothing less—
This is the story:

Pitcher tall,
Curve ball
Shoots from the mound,
Batting whale
Lifts flail,
Heels in the ground;
Mighty swing,
Then, zing!
Ball becomes a roamer.
Simple truth:
Gehrig, the youth,
Or big Babe Ruth
Socks another homer.

There are players in the major leagues who pay a professional so much per lesson to teach them how to hit a golf ball properly. Many of these same players will lose their big-league jobs because they have not learned to hit a baseball properly.

Some players will never improve because they will not try to improve. Baseball is work with them, but if they put the same amount of energy, time, patience, and ambition into their professional endeavors as they put into golf, they would find their salary cheques mounting instead of dropping.

All players are not like this. Take George Burns, of Cleveland. Burns was never compared to Hal Chase as a fielder, nor to Ty Cobb as a base runner. He was a fairly good hitter, but by no means one of the leading hitters. He realized that if he could learn to hit into right field he would add many points to his batting average. He changed his stance at bat. He changed his swing. The result was that Burns' average started climbing and kept on climbing. He set a new record last year for total number of two-base hits made in one season, and was voted the most valuable player in the American League. Two years before that he looked nearly through as a big leaguer.

DEAD FIELD HITTER

Phil Todt made himself a fifty-per-cent-better ball player by learning to pull the ball into right. This Boston Red Sox first baseman, like Burns, had carried the curse of being a dead field hitter.

The crack lead-off men in baseball are all supposed to be little men, because the smaller the batter the less target the pitcher has to shoot at. Max Bishop, of the Philadelphia Athletics, is not a little man but a crack lead-off man. He made himself valuable in the No. 1 batting position in spite of his height by schooling himself to wait out the pitchers. He also bettered his judgment of pitched balls.

Johnny Neun, of Detroit, was just a utility player until this year, and he rarely got into the box scores. He learned a few inside tricks of base-stealing, practised hard, and became a regular first baseman. His batting and fielding improved along with his base-running, and he is quite likely to lead the American League in stolen bases this year.

Gene Robertson did not improve himself after he joined the St. Louis Browns, and he was finally shunted back to the minors. Then he started to improve.

THE FINEST SHIFT

Earl Sheely, of the Chicago White Sox, is big and slow but he developed the finest shift I have ever seen a first baseman use, and thus discounted his physical flaws.

Luke Sewell, of Cleveland, was about to be sent to the minors. Then he learned to hit into right field. He learned to hit behind the runner and he learned to push the ball through the infield on hit and run plays. He quickened his wits and matched them successfully with those of batsmen and base-runners. I know of no better catcher today than Sewell.

I could name many others. The ball player who wants to better himself can get all the lessons he wants and get them for nothing. If he practices diligently he will bring money into his pocket. A ball player fixes his salary by what he does in competition on the ball field.

RICKARD SETS TIME OF FIGHT

JACK DEMPSEY AND GENE TUNNEY TO BEGIN BETWEEN 9:45 AND 10 P.M.

Promoter Reserves Right to Start Earlier — New Legal Entanglements Threaten Challenger

CHICAGO, Sept. 10.—Jack Dempsey and Gene Tunney will start swapping punches between 9:45 and 10 p.m., Chicago daylight-saving time.

Promoter Tex Rickard made this announcement today in response to a flood of inquiries as to the starting time of the world's heavyweight fight in Soldiers' Field, September 22.

Rickard, however, reserved the right to start the battle as early as 9 o'clock if threatening weather is in prospect.

BROOKLYN, N.Y., Sept. 10.—New legal entanglements for Jack Dempsey on the eve of another prize fight were threatened today in an order directing him to appear in Brooklyn Supreme Court before September 29. It is doubtful, however, that the pugilist ever will be served. Theodore Hayes, Dempsey's former trainer, is suing to recover $62,500 in alleged unpaid salary for "work, services and labor as trainer and confidante." Supreme Court Justice Reigelmann signed the order in allowing Hayes to examine the former champion before trial.

To be valid the order must be served in New York State before September 29, but as Dempsey is in Chicago training for his fight with Gene Tunney on September 22, it would not be difficult for him to avoid service.

In an affidavit filed today by Arthur F. Driscoll, of O'Brien, Malevinsky & Driscoll, attorneys for Dempsey, it was said that Hayes was "the tool" of Jack Kearns, Dempsey's former manager, who is also suing the fighter.

REPORTS FROM CAMPS

CHICAGO, Sept. 10.—The usual "satisfactory" reports emanated from the Dempsey and Tunney camps today as the principals in the forthcoming heavyweight fight prepared for their last full week of conditioning.

Out at Crete, the former champion engaged in three rounds of indoor sparring for the benefit of a newly arrived group of New York photographers.

At the Tunney camp at the Cedar Crest Country Club, the champion resumed boxing today for the first time since Chuck Wiggins, one of his sparring partners, butted him in the eye last Tuesday and opened a bothersome cut.

MINIMUM OF CONCERN

There was but a minimum of concern at the Dempsey camp Saturday over the decision promised Monday in the injunction proceedings pending against the former champion. Dempsey was in court Friday denying he had broken any previous contract by agreeing to meet Tunney here.

Mayor Thompson's promoting committee, in charge of the fight at Soldier's Field, has virtually completed major preparations for handling a record influx of fight fans.

Railroads leading into Chicago reported today they anticipated somewhere between 30,000 and 50,000 transients to reach Chicago for the fight. One railroad alone made a "conservative estimate" of 22,000 over its lines

Five C's and Cowichan Win in League Cricket

Churchmen Defeat Victoria by 112 to 77—Up-Islanders Win From Garrison by 126 to 93—Few Big Scores Made

The Five C's won their league cricket match yesterday from Victoria Cricket Club at Beacon Hill by 112 to 77, and Cowichan won on their home ground from the Garrison by 126 to 93. In the first match N. Wilkinson played a fine defensive innings for Victoria, batting for over an hour. Six wickets fell at the other end before he was caught by Eden Quainton. W. H. Pendray bowled in his usual fine style, taking seven wickets for 36 runs. He took his hundredth wicket in this season's local cricket some time ago.

In the match at Duncan the batting of Leggatt and Bales, coupled with a remarkable bowling feat by Capt. Barkley, gave Cowichan a much-needed victory. Dunlop made five wonderful catches in the long field. Leggatt's innings of 55 not out was the best individual performance of the match. The full scores follow:

COWICHAN

A. C. Green, c Wilcox, b Cobbett	5
Major Freeman, b Farrar	3
W. A. Annandale, b Cobbett	2
A. E. S. Leggatt, not out	55
R. Cless, c Harper, b Cobbett	0
S. Roome, b Cobbett	3
Capt. Barkley, c Farrar, b Davies	2
O. G. Bales, c Craig, b Richard	35
W. T. Corbishley, c Wilcox, b Farrar	0
D. V. Duncan, b Richard	4
N. R. Craig, c and b Farrar	0
Extras	17
Total	126

GARRISON

Cobbett, lbw, b Freeman	4
Farrar, c Dunlop, b Cless	26
Sutton, c Dunlop, b Barkley	21
Temslin, c Dunlop, b Barkeley	6
Davies, b Bales	27
Wilcox, c Dunlop, b Barkley	0
Grimes, c Green, b Barkley	0
Durlinc, run out	1
Craig, b Barkley	6
Harper, c Dunlop, b Barkley	2
Bichard, not out	3
Extras	6
Total	93

BOWLING ANALYSIS

Cowichan—	O.	W.	R.
Cobbett	10	4	32
Farrar	6	3	21
Davies	5	1	15
Durlinc	2	0	12
Sutton	2	0	12
Bichard	3	2	13
Garrison—	**O**	**W.**	**R.**
Freeman	2	1	10
Annandale	3	0	11
Bales	4	2	14
Cless	7	1	23
Barkley	8	6	26

FIVE C'S

E. Butterworth, c Meredith, b Wilkinson	28
E. Cox, b Gillespie	0
Eric Quainton, c and b Wilkinson	17
Eden Quainton, c Wallace, b Wilkinson	6
C. E. M. Thomson, lbw, b Gillespie	22
J. Wilson, c J. Phillips, b Wallace	3
C. M. Galt, lbw, b Wilkinson	0
W. H. Pendray, c Phillips, b Wilkinson	8
C. Pillar, c Bleasdale, b Gillespie	4
P. C. Payne, not out	4
A. Attwell, c Meredith, b Gillespie	5
Extras	7
Total	113

VICTORIA

N. Wilkinson, c Eden Quainton, b Pendray	24
H. Bleasdale, c Payne, b Pendray	7
J. H. Gillespie, b Pendray	12
J. Wallace, b Pendray	1
J. Meredith, b Pendray	0
R. A. Phillips, lbw, b Eric Quainton	6
W. Wilkinson, b Pendray	7
A. Booth, run out	7
J. P. Phillips, c Thomson, b Pendray	11
F. Barber-Starkey, not out	8
E. Verrall, c Eden Quainton, b Attwell	0
Total	77

BOWLING ANALYSIS

Five C's—	O	W.	R.
W. Wilkinson	18	5	47
J. H. Gillespie	16.3	4	36
J. Wallace	4	1	22
Victoria—	**O**	**W**	**R.**
W. H. Pendray	16	7	36
A. Attwell	8.3	1	22
Eric Quainton	8	1	18

Motors & Motoring

Car of Individuality Attributed to Women

Female Influence Given Credit for Better Taste Displayed in Motors' Appearance Despite Efforts at Standardization

Deep down in the heart of most women—no matter what her age—there is a dream of a car all her own. Something in her own pet color—and something that will mark her on the crowded thoroughfares as a woman of distinction and discriminating taste.

Not so very long ago this was a dream, and nothing more, to the majority of women. Only the very wealthy ever realized it. Man was in complete control of the manufacture of motor cars, and he turned a deaf ear to any demand for individuality, and bent all his energies on standardization.

Standardization, indeed! Woman sniffed at the idea—cautiously, of course—and went on quietly coddling the dream. She did not want a motor car almost identical with that of the next-door neighbor any more than she wanted a hat that was a mate to the one worn by the woman across the street. When it came to the purchase of a family car it took considerable courage to introduce the question of individuality, but quiet persistence won its own reward.

FEMALE INFLUENCE

Woman today is a decidedly important person in the motor world. Manufacturers and dealers frankly admit the truth of the statement and add further that her influence has been largely responsible for the satisfactory combination of beauty and utility in the present-day motor, and contrary to the predictions of the pessimistic male of a few years ago this feminine influence has not resulted in ruffled curtains, frilled cushions, antimacassars and what not.

Custom body builders, allied with the woman of discrimination, have done a great deal to improve the styles in motors in recent years. Through their efforts there has been a marked improvement in the average car, thus bringing individuality to every door and making it possible for motor owners to express their love of color, of perfection in detail and of line. It has been said that to these co-workers, the discriminating woman and the custom body builder, should go the credit for the grace and comfort found in the average car.

WOMEN'S PREFERENCE

Vivid scarlets, yellows and oranges or striking color combinations find little favor with the woman motor car owner today. She likes the many attractive shades of green—it is said, too, that green is the popular color with the men—though the darker blues and greys appeal to women purchasers. Very decidedly she does not desire elaborate, ornate or impractical upholstering or fittings. Lavish vanity cases, flower holders, and fancy lighting appliances, once so much in vogue, are now slipping out of favor, for the sports element, which has almost completely revolutionized the world of dress, has entered the realm of motordom.

After achieving her dream of a car with individuality, Madame is not going to sit back and let some one else do the driving. No, indeed! And so particular attention has been given by many outstanding firms to the need for instruction in driving for their women customers. Special driving instructors—women, well equipped for the work—have been added to the staffs, and they furnish instruction to the feminine drivers as part of the service which the companies furnish to owners of their cars.

These women instructors say that women learn to drive more quickly than men and that they are not nearly so nervous with a feminine instructor.—Margaret McCrimmon, in N.Y. Herald Tribune.

General Motors Truck Out for Record

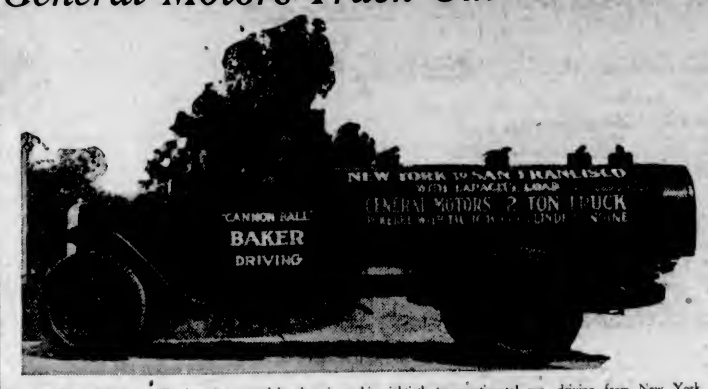

"Cannon Ball" Baker, world's champion record breaker, is on his eightieth transcontinental run, driving from New York to San Francisco. On this trip the "Cannon Ball" is driving a General Motors truck, being his first attempt to cross the continent in record-breaking time with this mode of transportation.

NEED SECONDARY INDUSTRIES NOW

Prominent Australian Motor Man Tells of Business Conditions Down Under

FORD, Ont., Sept. 10.—"I believe the people of Australia are basically favorable to preferential agreements which will stimulate trade within the Empire," declared Hon. H. E. Pratten, M.P., Minister for Trade and Customs in the Australian Commonwealth Government, who paid a brief visit to the border cities recently. Mr. Pratten spent most of his time there at the head offices of the Ford Motor Company of Canada, Limited, whose affiliated companies, Ford Motor Company of Australia and Ford Manufacturing Company of Australia, operate large industries in the Commonwealth. He was the guest of W. R. Campbell, vice-president and treasurer of Ford of Canada.

Mr. Pratten is making a world tour, partly for relief from pressure of official duties and partly to study trade and industrial conditions abroad. This is his second visit to Canada, where he came first fifteen years ago.

Australia, Mr. Pratten said, is populated by a stock that is ninety-seven per cent Anglo-Saxon, and so is the home of pronounced imperialistic sentiment. Had this sentiment required strengthening, the purpose would have been served by the recent visit of the Duke and Duchess of York, whose tour was a triumphant testimony to the affection in which the British crown is held by the Australian people. Their Royal Highnesses, he said, made a splendid impression and won great personal popularity, and the Duke's energy was taxed to the point of physical exhaustion by his eagerness to contact with the people in all parts of the Commonwealth.

Conditions in Australia are good, Mr. Pratten said, but the development of secondary industries is a matter of increasing importance. Australia is not so far advanced in industrial development as Canada. She is primarily an agricultural country and has reached a point where secondary industries must be built up. "We need more men in Australia," Mr. Pratten said, "and to secure these men we need employment for them. By a policy of industrial expansion it is hoped to accomplish this." Mr. Pratten added that the sentiment in favor of protection is very strong throughout the Commonwealth, and that there is a preponderance of opinion in favor of British goods.

STUDEBAKER SALES SHOW BIG ADVANCE

Annual Banquet of Dealers at Toronto Hears of Progress in Six Months

TORONTO, Sept. 10.—The sale of Studebaker cars in the Dominion for the first six months of 1927 showed an increase of 19 per cent over the corresponding period of 1926, Paul G. Hoffman, vice-president of the Studebaker Corporation of America, told Studebaker dealers here Tuesday night. The occasion was the annual banquet for Studebaker distributors given by the Studebaker Corporation of Canada, Limited, at the King Edward Hotel, in connection with the Canadian National Exhibition now in progress here.

In addition to Vice-President Paul G. Hoffman, the gathering of Studebaker dealers was addressed by R. S. Welch, manager of export sales for the Studebaker Corporation, and D. R. Grossman, sales manager of the Studebaker Corporation of Canada, Limited, who also acted in the capacity of toastmaster.

The Studebawer Corporation of Canada, Limited, is distinctly a Canadian industry, Mr. Welch pointed out. Canadian-built equipment and Canadian materials are already used extensively in the manufacture of Studebaker products and in future will be utilized in the corporation's Walkerville plant. The advantages of this arrangement are two-fold to the Canadians, it was shown. It not only gives Canada a distinct asset, but also, through lower taxes, makes possible high quality motor cars for Canadian motorists at substantially lower prices than "imported" automobiles.

Much of the manufacturing and assembling of Studebaker cars in the Walkerville plant of the Studebaker Corporation of Canada, Limited, is for overseas business, Mr. Welch pointed out, and through Studebaker's great volume of export trade, the legend "Made in Canada" is being carried to many far away parts through that medium.

Aluminum Chassis Saves Half Weight Paris Test Shows

PARIS, Sept. 10.—Aluminum alloy automobile chassis which reduce the weight of cars almost by half are being experimented with by French makers.

A frame that weighs only 350 pounds was exhibited recently to the Academy of Sciences. This chassis, it was said, was for a six-cylinder car that would weigh, complete, only 1,760 pounds. With a normal steel construction such a car would weigh 3,300 pounds.

The light chassis was cast in one piece, eliminating bolts and rivets. The metal is similar to that used in certain types of alloy pistons.

BIGGEST MONTH OF YEAR NASH REPORT

All Previous Records Set Aside by Shipments Made During Last August

KENOSHA, Wis., Sept. 10.—August was the biggest single month in the history of the Nash Motors Company. All previous records since the establishment of the company were swept aside during the month just ended and when the books were closed they revealed shipments of 18,027 cars, while orders for August delivery totalled 20,201. This new high record, following that of the previous month, which made it the biggest July in Nash history, is regarded by officials of the company as an overwhelming endorsement of the three entirely new series of cars introduced by Nash on June 28.

We feel that the August sales record is an eloquent expression of what the automobile buying public thinks of the Nash product," said E. H. McCarty, general sales manager of the Nash Motors Company. "At no time since the announcement of the three new series of Nash cars has the factory been able to ship cars in quantities sufficient to meet the demand. At the end of the first month the factory was oversold and now, at the end of the second month, we are going into September again oversold in spite of increased production."

The new Nash line is composed of three series of cars in four wheelbase lengths. All are sixes and all are equipped with seven-bearing crankshaft motors.

Cars for Tourists

Tourists arriving in France may now hire automobiles for touring as they do in this country. These become available to offset the high cost of shipping automobiles even across the channel from England.

Olds Oil Filter Proves Its Worth

Tests of the oil filter used in Oldsmobiles provide a substantial saving both in engine wear and in the amount of oil used. These tests disclosed that from .07 to .10 per cent of abrasive matter accumulates in the oil in 500 miles' driving when no filter is used and this continues to accumulate at the same ratio per each 500 miles. With a filter the tests disclosed that only about .01 per cent could be detected after 500 miles and that at the end of 3,000 miles without oil change the amount of abrasive never averaged more than from .03 to .04 per cent.

ACID LEAKS

Corroded terminals on the battery are caused by acid leaks through the vent plugs. They should be cleaned with a cloth dipped in ammonia, or with washing soda.

MAKING TRAFFIC COP

Don't teach the baby to wave at people. The little fellow is liable to grow up and become a traffic cop.

Change Rubber Hose

The rubber hose at top and bottom of the radiator should be renewed at least once a year. The hot water passing through it rots the rubber, which loosens up the fabric, so that it gets in the way of the water and cuts down the efficiency of the cooling system.

TOPS SOURCE OF NOISE

Roadster and phaeton tops that are put up in a hurry when the first drops of a Summer rain begin to fall may prove to be a source of annoyance.

NASH
Leads the World in Motor Car Value

Over
17,000 *cars* *in August..!*

Greatest Month
in all Nash history

Daily gaining tremendous momentum, the sales of the new Nash models at new *LOWER* prices are eclipsing all past records in Nash history.

August sales drove far above the biggest previous single month of business the Company has ever known.

September is racing toward another new high record.

It is a success that is a national sensation.

These new Nash models have phenomenal *SPEED* and *POWER*. They have the super-smoothness of the 7-bearing type of motor.

They are the *EASIEST* riding cars you ever rode in because of their new springs built by a secret new alloy steel process.

3 New Series
New Lower Prices

Just *DRIVE* one! There are 21 new Nash models. They are all *SIXES*—with 7-bearing motors. And at their new lower prices they're the market's greatest values.

BEGG MOTOR CO., LTD.
Phones 2058-2059 865 Yates Street
(6300A)

Where Car Fell 120 Feet Into Gorge

Entering Canada over the international bridge at Niagara Falls, Ont., for a tour of the Dominion, Prof. R. D. Huxley, of Cleveland, with his wife and daughter were hurled to death in Niagara Gorge below the Falls when an unknown motorist "cut in" in front of their car and forced it over the 120-foot precipice bordering the gorge. The bridge with the falls beyond and the fatal spot where the car went over are plainly seen.

DEMANDS ON SPARK PLUGS ARE MANY

Must Withstand Rapid Changes in Temperature as Well as Mechanical Stresses

Spark plug insulators must not only be mechanically strong, but capable of withstanding extreme and rapid changes in temperature, according to Albert Champion, president of the AC Spark Plug Company.

From the instant the engine is started, the cold insulator of the spark plug must submit to a baptism of fire from the repeated explosions, and unless it is extremely resistant to sudden changes in temperature, it will crack and render the spark plug useless. To make sure that all insulators will meet the severe service required while in actual use, they are run through an automatic testing machine.

The machine consists of a rotary conveyor equipped with a small electric furnace and plunge bath. The cold insulators pass through the terrific heat of the furnace, emerging red hot. Then they are immediately plunged into an ice water bath, coming out shivering, so to speak.

After passing through these severe temperature shocks, they are subjected, in another testing device, to the blow of a trip hammer, which determines the effect the frigid to torrid zone treatment has upon the insulator's constitution.

ERSKINE SIX SETS HIGH MARKS

Notable Achievements Made in Europe Following Appearance at Fall Paris Salon

Following its triumphant introduction at the Paris Salon last Fall, the Erskine Six has established many notable performance achievements at home and abroad, says Mr. R. J. Jameson, local Studebaker-Erskine dealer.

"In the London to Lands' End reliability trial some months ago, it was the Erskine that took the highest award and won a gold medal. In South America, in July, an Erskine won another contest, a run between Santa Fe and Buenos Aires, Argentina. The classic London to Edinburgh test also found the Erskine a medal winner.

"Here at home the Erskine has distinguished itself in various contests for speed and endurance as well as climbing ability. At Shamokin, Pennsylvania, an Erskine sedan climbed to the top of Cameron Mountain, a mile and a quarter hill that averaged a fifteen per cent grade in many places. Then again it made an exceptionally fast run from Huntington Park, California, to Salt Lake City, a distance of 778 miles in the elapsed time of 21 hours and 43 minutes."

But, according to Mr. Jameson, the most recent laurels were won in Barcelona, Spain. Here three Erskine tourers each won gold medals, representing the highest awards in the annual reliability trial for touring cars, held under the direction of the Royal Automobile Club of Cataluna.

The three Erskines were entered in three separate classifications assigned to develop thirty, thirty-five and forty kilometres per hour. The contest was held over a stretch of road 437 miles in length, from Barcelona to Valle le Aran and return. The success of the three Erskines in all of the various tests was complete; all finished the run with the best regularity within the conditions assigned and won the highest classification awarded by the judges.

Clamp Holds Firmly Sheet Metal Work

In fitting fenders and the like to cars which have been damaged, it usually is difficult to insert the bolts unless the parts are held together in some way. A clamp for this purpose can be made easily from a piece of ⅜-inch by 2-inch flat iron. This is bent to form a clamp eight to ten inches long. With an opening three to four inches wide. One end of the clamp is tapped to receive a ½ or ⅝-inch thumb screw. In assembling the parts a drift can be used to line up the holes, then the clamp is placed in position to hold the parts in line while the bolts are being inserted.

Lights Work Loose

It is a mistake to assume that headlights are infallible. Even the best of them, subjected to hard driving over rough roads, will get out of adjustment and their beams be so directed that they are blinding to other drivers. Also, they will fail to light the road properly. Headlights should be given periodic inspection. If the motorist tests them, or has them tested, once a month, he may be reasonably certain they are in fair condition.

Reshaping Worn Part of Bolt Head

If a bolt head has been rounded through continued use of wrenches which did not fit it snugly, a hardened hexagon-end wrench can be placed on the bolt and hammered until the bolt head has been reshaped to the shape of the wrench. This method can be applied to round, hexagon, or square nuts. The operation is to place the wrench end over the head of the bolt or nut, and then to spread the metal by hammering, so that it meets the edges of the wrench at every point. In reshaping a nut, it is necessary to thread it on a bolt to prevent damage to the threads.

Keep Pockets in Shape

In addition to detracting from the interior appearance of the car, pockets that are overloaded with tools and rags will pull loose. Thus, the fabric or other materials of which they are made may be torn in such a way that replacement is the only remedy. It is better to keep only cleaning cloths in the door pocket unless it is made especially to carry heavy tools. It may prove less expensive, as well as more attractive.

The Farmer
I can always count on Champions—they're dependable. That's why I use them in all my engine-driven farm equipment as well as for my own car.

Champion is the better spark plug because of its double-ribbed sillimanite core—its one-piece construction and its special analysis electrodes.
Champion X—for Fords 80¢
Champion—Cars other than Fords 90¢

CHAMPION
Spark Plugs
WINDSOR, ONT.
A CANADIAN-MADE PRODUCT

QUALITY SERVICE
A. W. PERKINS
AUTO TOP SPECIALIST
852 View Street Phone 2341
Glass Enclosures for All Cars
Tops Seat Cushions
Covers for Enclosed Cars
Repairs Curtains Carpets

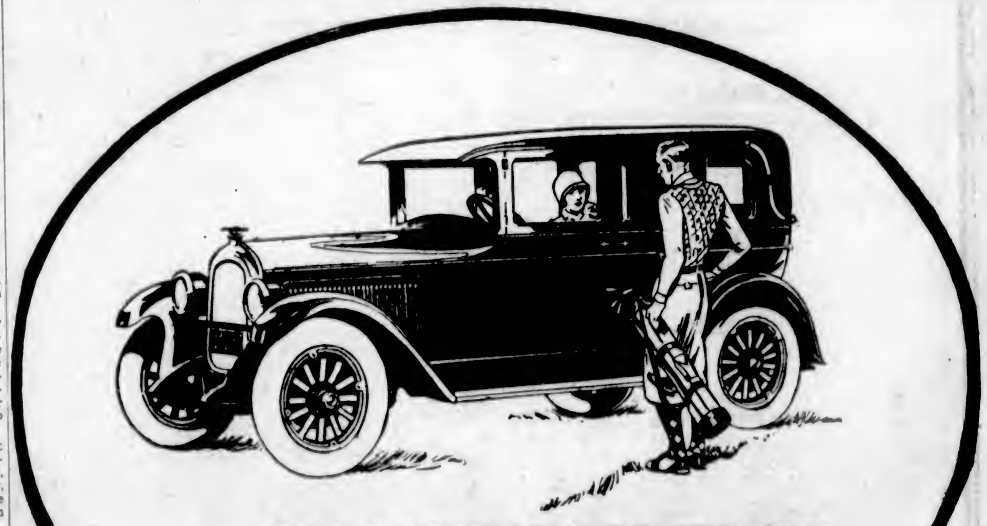

THE LOWEST PRICED SIX WITH 4-WHEEL BRAKES
The Liveliest Car of its Price
Speed—a mile a minute
Pickup—10 to 23% Faster than nearest Competitors
Beauty that has won instant Popularity

Additional Features
Exceptional Roominess . . . .
Luxurious upholstery . . . .
Narrow front pillars . . . Low gravity centre . . . Snubbers.

Reduced Prices
Ask your nearest Willys-Overland Dealer about the REDUCED PRICES on Whippet Sixes—$955 to $1,150; Whippet Fours, $795 to $960. F.O.B. Factory. Sales Tax Extra. No Excise Tax.

Whippet Six
THOMAS PLIMLEY LTD.
1010 Yates Street Phone 697

Grade-Crossing Menace Calls for Co-operation

Big Lines Willingly Assist in Seeking Solution of Problems and Assistance of Owners and Clubs a Necessary Element to Success

MONTREAL, Sept. 10.—There are some 30,000 grade crossings in Canada. Supposing an average of four trains a day pass over the railways with these grade crossings it means 120,000 chances for collision with motor or horse-drawn vehicles. However, it does not require any elaboration of statistics to bring home the fact that every driver of motor or horse-drawn vehicle must exercise the greatest caution when approaching level railway crossings. The newspapers constantly record accidents at grade crossings. While nearly every grade crossing is marked for the benefit of users of the highways, it is evident that more protection is required in many cases than simply the familiar warning sign. This perplexing problem is now receiving study by the officials of the Canadian Good Roads Association and it will occupy an important part of the programme at the association's annual convention at the Clifton House, Niagara Falls, on September 27, 28 and 29, and be given consideration at the next interprovincial conference.

Officials of the association take the ground that the solution of the grade-crossing menace is essentially a matter for co-operation. The railways must be consulted, and in the past both the big Canadian lines have demonstrated their willingness to act in this respect and have delegated some of their cleverest experts to give the problem their attention. Those who are active in municipal government must also be parties to a solution, because in most cases the expense in connection with the elimination of grade crossings must be shared by the municipalities. The Canadian Good Roads Association feels a direct responsibility as well, because a large part of the duty of the association today is to render safe for human beings the improved highways already built.

The Canadian Good Roads Association has sought to co-ordinate the views of all interested. To this end the efforts of the association's "fact finding" committee have been called into use. Every fact in connection with grade crossings in Canada that it is possible to gather has been tabulated and reviewed. Automotive engineers and railwaymen have contributed important information for the committee's use. The uses of gates, flagmen, wigwags and bells are all under consideration, and it is possible that some definite recommendations will be made shortly. Admittedly the ideal solution is to have subways or overhead bridges for vehicular traffic in place of every grade crossing. But on an average it costs $50,000 to de-grade a crossing, so that the expense of the complete ideal solution is prohibitive for the time being.

Recently a Canadian railway made a test of bell signals on one of its main lines. The bell was rung when no trains were near in order to see what motorists would do. Ten motorists never heeded the signal, though it is not certain whether or not they actually heard it. They simply took a hasty glance in both directions down the track and speeded up to get over. Four motor drivers stopped, and made more careful enquiries before proceeding.

A prominent member of the Canadian Good Roads Association, when visiting Britain this Summer, made it a point to gather some data. He was assured that England had solved the grade crossing problem by de-grading them or otherwise making them fool-proof. His first observations, bore out what he had been told. However, he had accasion to spend a week-end at a country home in rural England. To his amazement he had to drive over no fewer than three grade crossings as bad as any in Canada before he reached the place of his visit. "Don't tell me they have no grade crossings in England," he commented. "They have them, too, and if they haven't solved the problem yet, we needn't be exactly ashamed of ourselves. But whatever we do or don't do, we in Canada must still hammer home the warning to look and listen when approaching a railway crossing where the view in either direction is in the least obscured."

Grace and Efficiency Add to Comfort

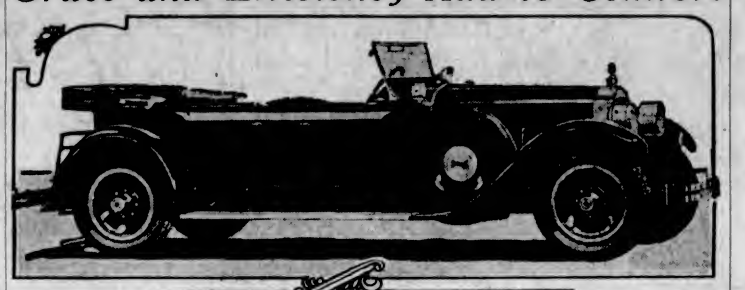

Above—The Packard Eight Five Passenger Phaeton.

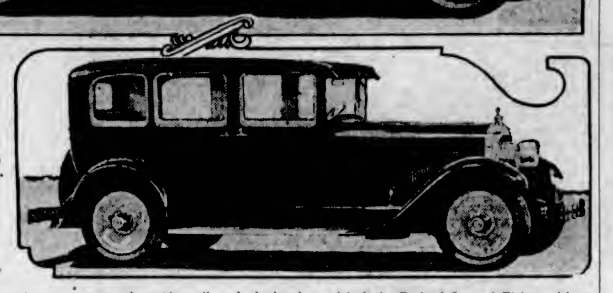

Right—The Packard Six Five Passenger Sedan.

A new frame with many improvements, together with smaller wheels, has lowered both the Packard Six and Eight models an inch and a half. This, with slightly modified body lines, has given even greater appearance of sleekness. The height of the short wheel base has been lessened even more. However, the added gracefulness of appearance has been obtained with even an increase of room in the interiors rather than at the expense of passenger comfort.

IMPROVEMENT WON IN INTENSIVE WORK

Packards Now Appear With Complete Lines in Three Distinct Models

Packard cars are now appearing with complete lines of body types in three different and distinct models and all with important improvements in both apearance and mechanical features. The three new lines now give Packard a range in the automotive industry from the top of the lower price field to the utmost in luxury ootainable in automobile transportation.

The Packard six now is made in two types, one the short and the other the long wheelbase, and witn complete body types for both. With the full line of bodies for the Packard eight there is a total of nineteen standard body types now produced by Packard, and in addition twenty-one custom bodies, making forty different cars in all.

On the 126-inch wheelbase sixes only the five-passenger sedan, the runabout and phaeton formerly were produced. To these have been added others to make a full selection of types. The long wheelbase, 133 inches, now has all the bodies formerly used on the shorter wheelbase cars, rounding out a full line for this model and the complete choice is continued with the eight. All eights are now being produced on the 143-inch wheelbase.

CONSTANT IMPROVEMENT

Present Packard cars now are going into their seventh year and the present Packard six and Packard eight represent a culmination of the intensive work that has been going on constantly in this period to improve them. Both esthetic and mechanical changes have been a matter of gradual development. The result has been that with all of the beauty of lines and mechanical perfection of the present cars, the vehicles of seven years ago retain their Packard individuality on the streets today.

A combination of many refinements in both the six and eight motors has provided a marked increase in combustion efficiency and has added greatly to the smoothness of operation. In silence and smoothness both are asserted to give the nearest approach to coasting possible, regardless at what speed the car is driven. Other results from the sum total of the changes that have been made add to the already well known long life of the car and to its ease of maintenance.

Both the six and eight motors now are mounted at four points, resting on rubber supports at the front. They are set also slightly lower at the back than at the front, making a straight line drive when the car is carrying a full load.

An important feature of the new Packards which is expected by Packard service men to have a direct bearing on even still further lessening the need for repair operations is an arrangement by which the cylinder walls are automatically oiled when the motor is started. Each cylinder receives a spray of oil when the choke is pulled out for starting. This is expected to be especially effective against motor wear during cold weather.

Acceptance of the cars by the public is such that the Packard factory is operating at the greatest production in the twenty-eight years of the company's history.

SOUGHT PUBLIC'S CAR PREFERENCES

Dodge Brothers Made Intensive Study of Motor Features Most Appealing to Users

With the same thoroughness with which they investigated the automobile industry before acquiring ownership control of Paige-Detroit Motor Car Company, the three Graham brothers have been endeavoring to ascertain what particular motor car features appeal to the greatest number of motorists.

Not content to rely solely on questionnaires and the ordinary avenues for conducting investigations of this sort, Robert C. Graham, vice-president of the Paige Company, has been visiting dealers in all sections of the country in an effort to learn personally the preference of the American public.

RESULT OF INVESTIGATIONS

Commenting on the findings that have come to light so far, Mr. Graham said:

"There is little question but that appearance, ease of handling, and comfort, are the three factors of major consideration in the minds of most people when they buy a new motor car.

"This is indeed a changed situation from that which existed in the early days of the automobile industry. When we first began manufacturing motor cars, the public was apparently little interested in the appearance or comfort of their cars, nor did they object if the car was somewhat difficult to handle and drive.

"The chassis came in for much closer scrutiny in those days. The bore and stroke of the cylinders, horsepower, the kind of clutch used, the axle construction, these were the features that attracted most public attention.

"I do not believe for a moment," continued Mr. Graham, "that the public is any less interested in the mechanical construction of motor cars today than it was in the past. But this interest is not expressed as freely or as openly as the interest in color combinations, upholsteries, fittings and appointments.

GENERAL IMPROVEMENT

"The reason for this, of course," observed Mr. Graham, "is found in the general improvement of motor mechanisms during the last few years to a point where the public has come to accept the products of leading motor car manufacturers as being of good quality and careful workmanship."

These reflections verify the history of the three Graham brothers during their long association with the automobile industry. They have become known as careful builders of quality products, and have acquired a further reputation of being able to manufacture such a product at a price that makes it available for a great number of people.

USED CAR MARKET REPORT

AND BUYERS' PROTECTIVE GUIDE, No. 9

NOTE—Prospective New Car Purchasers May Estimate the Allowance Price of Their Own Used Car by Deducting 10% for Handling Charges From the Prices Below, and Also the Necessary Expense of Painting and Reconditioning

CADILLAC

	MODEL 59		MODEL 61		MODEL 63		MODEL 314
	1920	1921	1922	1923	1924	1925	1926
Roadster	$ 900	$1000	$1200	$1500	$1900	$2200	$2800
Touring	900	1000	1200	1500	1800	2200	2800
Phaeton	900	1000	1200	1500	1900	2200	2800
Victoria	1100	1250	1500	1650	2400	2750	3350
Five-Pass. Sedan	1300	1500	1850	2150	2550	2900	3450
Seven-Pass. Sedan	1400	1600	2000	2350	2800	3000	3550

CHANDLER

Year	Model	Sedan	Brougham
1924	Big Six	$ 600	$ 600
1925		1200	1000
1926		1500	1200
1926	Special Six	1450	....

CHEVROLET

MODEL	1920	1921	1922	1923	1924	1925	1926
Touring	$100	$125	$185	$285	$425	$525	$650
Coupe	125	125	200	350	400	950	725
Roadster	75	100	125	285	375	525	625
Four-Pass. Coupe	....	....	....	....	500	....	....
Coach	....	....	....	....	500	675	775
Sedan	125	125	250	450	550	725	825
Landau	....	....	....	....	....	750	850
Imperial Landau	....	....	....	....	....	....	....
Commercial Chassis	....	....	....	100	150	300	350
Utility Express Truck	....	....	....	150	250	400	500

CHRYSLER

CHRYSLER FOUR (59)

Year	Serial to Serial	Tour.	Coach	Sedan	Rdstr. Coupe	Rumble Seat	Rdstr. Rec.
1925	BW-106-H	$ 750	$ 825	$875	$800	$	$ 800
			CHRYSLER SIX				
1924	1001 up	985	....	1050	....	....	1000
1925	14351 23221	1185	1295	1500	....	....	1185
			CHRYSLER "50"				
1926		885	925	950	885	885	925
			CHRYSLER "60"				
1926		1250	1425	1485	....	....	....

CLEVELAND

Year	Model	Touring	Sedan	Coupe
1925	....	$750	$ 950	$900
1926	21	850	1050	950

DODGE

Year	Std. Roadster	Std Tour	Std. Coupe.	Std. Sedan
1921	$275	$375	$	$450
1922	325	425	....	950
1923	450	525	550	650
1923	500	575	600	750
1924	550	650	700	850
1925	700	900	850	950
1926	800	900	950	1000

De Luxe Sedan, 1924, $1100; 1925, $1200; 1926, $1300; Special Leather Sedan, 1924, $950; 1925, $1050. Special Coupe, 1924, $800; 1925, $900; Special Touring, 1924, $700; 1925, $850; 1926, $975.

ESSEX SIX

Year	Coach	Phaeton
1924	$600	$500
1929	700	600
1929 (early)	800	700

HUDSON

Year	Coach	Br'gh'm	5-Pass. Sedan	7-Pass. Sedan	Ph'ton
1923	$ 700	$	$1100	$1295	$ 700
1924	900	....	1200	1395	800
1925	1100	1295	....	1600	900
1926	1250	1595	....	1950	1395

HUPMOBILE

		Touring	Sedan or Coupe
1931	4-Cylinder	$360	$ ....
1932	4-Cylinder	450	700
1933	4-Cylinder	650	800
1934	4-Cylinder	800	950
1935	4-Cylinder	950	1000
	EIGHT CYLINDER		
1935	9-Cylinder	1350	1850
1936	9-Cylinder	1550	1850
	SIX CYLINDER		
1926	6-Cylinder	1250	1485

JEWETT

Year	Model	Serial to Serial		Stan. Tour.	Stan. Sedan	Coupe or Stan. Coach
1922	18-22	10000	28518	$300	$ 500	$ 400
1923	19-22	28519	55432	500	600	500
1924	18-22	55433	102593	550	950	750
1925	19-22	....	....	850	1350	1200

1929 New Day Standard Coach, $1000. De Luxe Models, $50 Extra

McLAUGHLIN-BUICK

Year	Serial to Serial	Roadster and Trs.	Coupe	Sports Rdster	Coach	Sedan
		FOUR-CYLINDER				
1923	68021 75928	$ 850	$	$	$	$ 750
1924	78130 84370	850	....	....	....	850
		SPECIAL SIX				
1925	84753 100069	950	1100	....	1250	1300
1929	101701 111959	950	1200	1400	1400	1550
1927	....	1100	1300	1600	1500	1650
		MASTER SIX				
1923	55509 78029	750	700	....	....	Standard
1924	78027 93778	700	1050	....	....	1000
1925	93780 106099	900	1350	....	1400	1500
1926	106854 109431	1000	1400	1350	1500	1900
1927	....	1100	1500	1600	1600	1900

MAXWELL

Year	Serial to Serial		Coach	Touring	Sedan
1923	357546	986106	$540	$400	$525
1924	986106	993124	600	485	700
1925	993129	....	700	950	775

NASH

ADVANCED SIX—	1920	1921	1922	1923	1924	1925	Early 1926	Late 1926
5-Pass. Trg.	$350	$450	$575	$750	$850	1100	$1250	$1450
2-Pass. Roadster	300	400	575	750	850	1100	1200	1400
7-Pass. Trg.	300	400	500	650	750	950	1200	1400
4-Pass. Coupe Vic.	375	600	625	850	1150	1500	1775	1850
7-Pass. Sedan	400	550	675	900	1150	1500	2000	2100
4-Pass. Sport Trg.	350	400	525	725	800	....	....	....
5-Pass. Sedan 4-Door	....	650	900	1250	1400	1675	1675	1775
4-Door Coupe	....	....	1000	1300	1500	2000	2100	2100
9-Pass. 2-Door Sedan	....	....	....	....	1350	1400	1650	1650
SPECIAL—								
5-Pass. Trg.	....	....	....	....	950	1100	....	....
5-Pass. 2-Door Sedan	....	....	....	....	1100	1400	1500	....
2-Pass. Roadster	....	....	....	....	900	1075	1175	....
5-Pass. 4-Door Sedan	....	....	....	....	1400	1500	1600	....
2-Pass. Coupe	....	....	....	....	....	1250	1300	....
4-CYLINDER—								
Touring	275	400	500	650	....	....	....	....
Roadster	250	300	500	650	....	....	....	....
5-Pass. Sedan	500	650	775	900	....	....	....	....
Coupe	400	575	675	775	....	....	....	....
Cabriole	400	575	675	775	....	....	....	....
5-Pass. Sport Trg.	....	....	550	650	....	....	....	....
LIGHT 6-CYLINDER—								
Touring	....	....	....	....	750	....	....	....
4-Door Sedan	....	....	....	....	950	1100	1250	....
Coupe	....	....	....	....	....	....	1175	....
2-Door Sedan	....	....	....	....	....	....	1150	....

OAKLAND

Year	Sedan	Coach	Coupe	Touring
1924	$ 950	$ 700	$ 750	$ 700
1925	1200	900	950	850
1926	1500	1025	1150	....

PAIGE

BIG SIX

Year	Touring	Sedan	Brougham
1924	$1100	$1700	$1800
1925	1300	1850	1700
1926	....	2200	2000
	SPECIAL 6-65		
1926	....	....	1750

PONTIAC

Year			Coupe	
1926	$1000	$875	$625	None made

OLDSMOBILE

Year	Model 43	Touring	Coupe	Coach	Sedan
1921	TAI-7646 to ARI-938	$ 350	$	$	$ ....
1922	43A	450	500	....	500
1923	43A	900	900	....	650
1924	Model 30 6-Cyl.	600	750	....	750
1925	Model 30 9-Cyl.	800	900	900	1000
1926	Model 30 9-Cyl.	1050	1050	1050	1100

OVERLAND

Year	Serial to	Serial	Touring	Roadster	Coupe	Sedan	Coach
			MODEL FOUR				
1922	10275	12976	$150	$150	$200	$250	....
			MODEL 91				
1923	100	4350	225	225	325	400	....
1924	4351	12338	325	275	375	450	....
1925	12347	26969	350	....	425	625	550
1926	26969	up	400	....	475	....	600
			MODEL 92 (Blue Bird—Red Bird)				
1923	13591	13962	200	200	....	....	....
1924	13963	16421	250	325	....	....	....
			MODEL 93 (6)				
1925	3000	4416	....	....	....	900	800
1926	4416	up	800	....	885	1100	925

PACKARD SIX

Serial	1924-5 27000-48500	1925-6 49501 and up
Touring 5-Pass.	$1950	$2560
Touring 7-Pass.	....	2780
Sedan 5-Pass.	2150	2850
Sedan 7-Pass.	2600	3350

STAR "FOUR"

Year	Roadster	Touring	Spec. Tour.	Coupe	Coach	Sedan
1923	$300	$300	$	$450	$	$450
1924	....	450	550	600	....	600
1925	....	550	650	675	700	750
1926	....	850	750	800	850	950

STAR "SIX"

Year	Special	Touring	Coupe	Coach	Sedan
1926	....	$900	$1000	$1000	$1100

STUDEBAKER

Year	Serial to	Serial	Touring	Roadster	Sedan	Coupe
			LIGHT SIX			
1922	1000001	1044000	$400	$400	$ 700	$ ....
1923	1044001	1128260	500	500	900	....
1924	1128270	and up	850	800	1100	800 (5-Pass.)
			SPECIAL SIX			
1923	3000001	and up	450			
1923	Continued	through	500			
1924	3075317	3120000	600			
			BIG SIX			Speedster
1922	2000001	and up	350		800	300
1923	Continued	through	500		1000	400
1924	20275	2060000	600		1150	500
			STANDARD SIX			
	Duplex	Phaeton	Brougham	Sedan	Coach	
1925	1202001 and up	$ 950	$1300	$1375	$1150	
1929	....	1050	1400	1475	1250	
			SPECIAL SIX			
1928	9120001 and up	950		1250	1150	
1929	..	1150		1400		
			BIG SIX			
1928	70000001 and up	1000		1300		
1929	....	....		1300 (5-Pass.)		

WILLYS-KNIGHT

Year	Serial to	Serial	Touring	Roadster	Coupe	Sedan	Coach
			MODEL 20, 20A AND 27				
1932	21708	43186	$400	$ 400	$	$ 750	$ ....
			MODEL 64 and 67				
1933	544 (C119	29130 C435)	650	550	....	850	....
1934	C439	C1113	700	700	....	950	....
			MODEL 79				
1936	1-up (Can.) 1616	9732 (U.S.)	1250	1550	....	1785	1450

This data is compiled and published for your protection. Cut this out for ready reference. You should not pay more than the price listed above for cars in first-class condition. Serial numbers are also shown to guide you in determining the correct year and model of your car. Consult the guide before deciding on any purchase. The latest copy should be in plain view wherever used cars are offered for sale.

September 11, 1927.

They Are
Fast, Powerful

We appreciate that speed is of major importance to many motorists. You will find the Paige eight a fast and capable car. Because of its four-speed transmission, you will enjoy a new sense of quiet and restfulness at high speeds.

An entirely new type of manifold, exclusive with Paige, gives exceptional speed, acceleration and power to Paige sixes.

The motors in all Paige cars are smooth, quiet and economical. They are completely water-jacketed, insuring efficient cooling. Filtered oil, under high pressure, lubricates them thoroughly. They have air cleaners, and bronze-backed, interchangeable bearings. Timing is by silent chain.

We invite you to experience the power and speed of one of the improved Paige sixes or eights on the open road. Ten of the twenty Paige models are now available at lower prices.

Joseph B. Graham
Robert C. Graham
Ray A. Graham

PAIGE

EVE BROTHERS, LIMITED
OPEN EVENINGS
Fort and Quadra Streets Phone 2552. Night Phones: 8210L, 3635R

for Economical Transportation
CHEVROLET

Rough Treatment
Demands
Chevrolet Ruggedness

IN the Northern Trails of Yukon—

On the rough, uneven roads of the Prairies—

Up and down the steeps of the Canadian Rockies—

Through the almost impassable fastnesses of northern Quebec—

Chevrolet is providing a means of transportation so economical, so dependable, so unconquerable as to be almost unbelievable.

For underlying the rich beauty and luxury of Chevrolet Fisher bodies and the smooth, effortless power of the Chevrolet engine are inbuilt qualities of endurance unmatched by any other car in the Chevrolet price class.

Your Chevrolet dealer will gladly give you a demonstration.

NEW LOW PRICES

Touring	$645
Roadster	645
Sport Roadster	720
Coupe	765
Cabriolet	875
Coach	750
Sedan	850
Landau Sedan	915
Imperial Landau Sedan	955
1-Ton Truck Chassis	635
Roadster Delivery	645
Commercial Chassis	485

Prices at Factory, Oshawa, Ontario—
Government Taxes Extra

The Most Amazing Quality in Chevrolet History

BEGG MOTOR CO., LTD.
Phones 2058-2059 865 Yates Street
THOMAS PITT, LTD., Duncan, B.C.

PRODUCT OF GENERAL MOTORS OF CANADA, LIMITED

Oil Does Trick On Frozen Lug Nut

Those car owners fortunate enough to go for long periods without a puncture are lulled into a false sense of security. Garage workers continually are called upon to free lug nuts that have been frozen during the motorist's era of good fortune. Even if it is not to be assumed that one will need to change a tire, it pays to go over the lug nuts occasionally with an oil can. They will turn when the need arises.

FORD TO RESUME INTENSIVE OUTPUT

On September 15 Production at Canadian Factory Resumes Full Swing on New Model

The Ford factory at Ford, Ontario, will once again go into intensive production on September 15, when the first new model car will be produced. All problems concerning manufacture and the design of the new car have been solved and definite specifications are expected to be announced in the next few days. The factory, according to the last announcement by Mr. Campbell, would enter upon the scale of production more extensively than during the manufacture of the Model T.

The new car will be entirely manufactured in Canada and raw materials entering into its construction will be purchased from Canadian sources wherever possible. This has been the policy of the Ford Motor Company of Canada since the extension of their plant in 1913. Exhaustive tests by Henry Ford and his engineers have produced a car that in its final stage is not only distinctive in design and appearance, but is far ahead of the present-day type of car in construction and in materials used. The new car has been designed to travel under all conditions and climates and many engineering features heretofore embodied in aircraft transportation have been successfully brought into the design of the new model Ford car.

PUBLIC ADVANTAGE

For eighteen and a half years Ford manufactured the Model T, paving the way for others to follow and being greatly instrumental in the demand for the construction of good roads, economical transportation and the desire on the part of the public to own a motor car. With the extensive production that he was able to put out through the use of specially designed machinery, Mr. Ford has been able to produce a car at a price to reach the average man's pocket book, not only in the first cost, but in economical operation of the car after it is purchased. The Model T cars manufactured to date represent about 57.4 per cent of all the cars manufactured during the past ten years and with a total of 19,237,171 passenger cars registered January 1, 1927, it is estimated that better than ten million are Ford cars. Ford manufactured in 1923 over two million cars and no other manufacturer today has yet reached the one million mark.

The general public are waiting with intense interest the announcement which will be forthcoming within the next few days as to the full details on the new car. The dealers will first be supplied with demonstraters, which are expected to arrive in the West during the first few days of October.

Chandler Open Car Unique in Motordom

In creating the new Chandler Sportster on the Special Six chassis, Chandler presents an open model to the motor car buying public which is a strict departure from anything in the low priced open car field.

Trip to a Whaling Station

By IRA E. CORNWALL, F.G.S.

It was my good fortune to spend about a month at Cachalot Whaling Station during 1925, and this was its last season of operation. The station was on Kyuoquot Sound, and was the last station to be operated on Vancouver Island, and probably there will never be another as there seems little doubt that whales are getting scarcer every season, and will continue to do so till their destruction is regulated, or they become extinct. Only the whales that come near the coast are hunted and killed by the steamers operating from the shore stations, but now there are large steamers fitted out as whaling stations, they follow the herds from place to place, and there is no escape for them. In the early days of the whaling industry on Vancouver Island large numbers of the huge animals were frequently to be seen from the coast, and the whaling steamers simply went out and killed whales as fast as they were needed to keep the plants in operation. But during the last few years the boats frequently were out for two or three days without even seeing a whale. Those of the large, or commercially valuable species, are never seen where they were a common sight twenty-five or thirty years ago, and it is a long time since any of the large whales were seen between Vancouver Island and the Mainland, but at one time there was a station at Page's Lagoon near Nanaimo.

TO STUDY PARASITES

The main object of my visit to the station was to do some research work on the internal and external parasites and the barnacles found only on the whale. But the method of extracting the oil from the blubber and reducing the rest of the carcase to fertilizer proved very interesting. Much has been written about whaling, but each writer sees it from a different viewpoint, hence these notes:

The steam whaleboats are about ninety-eight feet long, they have powerful engines, but not very great cruising range. On the forward deck is a powerful winch which is used to haul the whale to the surface after it has been killed. Some species sink when killed, and it is necessary to haul them up and pump compressed air into them to keep them afloat. If the weather is warm, or if the whale has to be brought in a long way they have to be punctured to allow some of the air and gasses to escape, as gas commences to form as soon as decomposition starts. Some time ago a whale did burst while a passenger steamer was near it, and as the wind was blowing from the whale to the steamer it did not take long to clear her decks. On the bow of the boat is a muzzle-loading gun mounted on a swivel and arranged so that it can be very much depressed. This is necessary, as it may have to be used at short range, perhaps fifteen or twenty feet. The harpoon is fired from the gun, and is of steel, about five feet long, the shaft which fits into the gun it double, that is, it is made or two semi-circular bars welded together at the ends, leaving a space between them. Amound one of these bars, and sliding in the space between them, is a loop of wire rope to which the manila hauling-in rope is attached. The sharp point of the harpoon is really a bomb filled with black powder. It is shaped like a spear head, and is made of cast iron. Below the bomb are four hinged prongs, or barbs, made fast to the shaft in such a way that they will be released as the harpoon enters the whale. The bomb, prongs, and part of the shaft project beyond the muzzle of the gun when it is loaded. When the harpoon enters the whale a strain is put on the rope and the prongs open, releasing a rod which enters the bomb and explodes the change, which usually kills the whale at once. These explosive harpoons were invented by a Norwegian, Svend Foyn, about 1866, and with them it is possible and profitable to kill even the swift sulphur-bottom whale.

METHOD OF TOWING

For towing to the station the whales are fastened to the boats near the bow and are towed tail first. The tail is hoisted high out of the water. With a large whale on each side the hull of the boat is almost out of sight. When the whales arrive at the station they are fastened to a buoy near the end of the slip, which is a long sloping wharf extending out beyond low-water mark. Each huge carcass is pulled to the slip in turn, a heavy chain is put round the tail, this is attached to a cable which runs through double, triple or quadruple blocks, according to the size of the whale. As the whale is being pulled up the slip the process of removing the blubber commences. This is called flenshing, and is done with large knives called flenshing knives. These knives are about eighteen inches long, two inches wide, and are curved at the end; one side and all the curved end are sharpened, the handle is about three feet long. With these knives, cuts are made through skin and blubber from one end of the whale to the other and about eighteen inches to two feet apart, according to the size of the whale, cables are attached to one end of each strip and it is ripped off by a steam winch. When one side of the whale is stripped it is turned over by another winch and the process is repeated. If the whale is fresh some of the meat may be taken off for canning, as there is a considerable market for it among the Indians. This meat looks like good beef and is most excellent eating.

When the blubber is all off, the carcass is cut open and the insides taken out and boiled to make fertilizer. The skeleton is then pulled to another part of the wharf where it is cut up and made into bone meal; even the blood is used for fertilizer. The blubber is cut into pieces and fed into a chopper, from there a conveyer carries it up into the tanks where it is boiled to get the oil out, and what is left of it is also used for fertilizer.

Of the eight species of whale taken in the North Pacific the Sei, or sardine whale, the Finback, and the Humpback are the most common. The Sperm is the largest, and perhaps the most profitable. During the month that I was at the station about thirty whales were brought in; most of them were Sei, and Finback whales, and there were only four with good collections of barnacles on them, and these were all Humpbacks. None of these barnacles have common names as they are all called "whale barnacles"; in fact, one of them is often called a limpet. Why it is called a limpet I do not know, as a limpet has a shell and the barnacle has not, and the limpet is not even a relation of the barnacle. Perhaps it is because it is so unlike an ordinary barnacle. These large shell-less barnacles are five or six inches long, and have a flexible neck, on the end of which is the body. This looks like a bean with an opening on one edge. The whole thing is covered with a coating of chitine; the color is usually light brown with dark brown spots. These barnacles are only found growing on the shells of one of the other whale barnacles, and occasionally on the bottom of ships. The name of the most common whale barnacle is Coronula Diadema; it is barrel-shaped, two or three inches in diameter, and has internal compartments divided by partitions which radiate from the centre. A curious thing about this barnacle is the way in which the skin of the whale grows right up in these compartments, giving it a very firm anchorage.

TRIALS OF WHALE

It has been stated that whales have no diseases, and live in perfect health for the full span of their lives. This does not seem to be true, as they have many afflictions and enemies. The large number of barnacles usually found growing on a Humpback must cause it considerable annoyance as they often completely cover the throat, lips, and front of the flippers. Then there is a horrible parasite which is sometimes found in great numbers on a whale. This is a copepod, and for a copepod it is a giant; lots of copepods are less than a quarter of an inch in length, but this one is eight inches long; it is shaped like a worm and about three inches of its body is embedded in the blubber of the whale. The part that is embedded is the head, on each side of it there are projections about an inch and a half long which act as an anchor. If there were only a few of these on a whale it would not be so bad, but occasionally a whale is brought in with its whole throat and belly covered with them, in fact they grow so thickly that they have the appearance of coarse hair. There are some of them in the Provincial Museum, and they are odd looking creatures.

Parked Car Alarm

With a two-hour parking limit in the business section of Topeka, Kan., several business houses have installed alarm clocks in their offices. At the end of two hours the alarm rings. A man gets up, hurries out and moves all the automobiles belonging to employes. The alarm is set ahead two hours and the performance repeated.

Nonagenarian Driver

Isaiah W. Cross, of Belfast, Me., despite his eighty-seven years of age, recently decided to own an automobile which he has learned to drive. He made a trip covering 256 miles to Provincetown without mishap or inconvenience.

FISHING TO MUSIC

Loud-Speaker Gramaphones Relieves Monotony of Occupation When Fish Don't Elte

Loud-speaker gramophones installed on the banks of the lakes at Welbeck, near Welbeck Abbey, gave out musical items during a fishing match open to all England recently.

QUEEN'S SHOPPING

Her Majesty Starts Purchasing Christmas Wares During Month of August

To the delight of the London tradesmen, Queen Mary has already begun her Christmas shopping. She is specializing in antiques, but is also purchasing smaller gift articles. The Queen's example of early Christmas shopping is being followed. The day after the royal visit one shop established a record for the year, despite the fact that mid-August is usually the worst time of the year for sales.

Lady Aged 92 Flies

Mrs. Elizabeth Reeves, ninety-two, the oldest inhabitant of a London almshouse, made her first flight from Croydon to Cologne. She said that she hoped to make a 200-mile trip up the Rhine and visit Amsterdam and Paris before she returned to London on Saturday. She had never been abroad before.

Island Timber

A citizen of Milwaukee, Wis., advertises in The Times, London, of August 24, that he has for sale one and a half billion feet of tidewater timber on Vancouver Island.

With the establishment of four new broadcasting stations within the next year, it is estimated that Japan will have 420,000 owners of receiving sets.

"It's a lucky thing I rang up my wife to tell her we should be late!" —Kasper, Stockholm.

FLAPPERS OF BOTH SEXES GET BLAME

Failure to Replenish Gas Supply in Time Is Common Failure in Motordom

WASHINGTON, Sept. 10.—Out of every thousand car owners, twelve get "stuck" at least once a month because they fail to replenish their gasoline tanks in season.

Furthermore, it is not the "flappers" of both sexes who are the most prone to this species of car trouble. As a matter of fact, the most frequent calls for emergency road aid on account of "out of gas," come from staid business men who get "stuck" on their way to the office in the early morning rush, just at the very worst moment, psychologically speaking.

How come? Well, it's this way. The trouble man of the American Automobile Association recently analyzed more than 500,000 calls for free emergency aid from as many A.A.A. motorists in the United States and Canada during the year 1926, and the above bit of information about the car troubles of the business man was vouchsafed us in connection with the analysis.

The trouble man, whether on duty in New York, Chicago, Cleveland, St. Louis, San Francisco, or at the "trouble" switchboard of any of the 928 A.A.A. clubs in so many cities in the United States or Canada, has a strongly developed listening complex. He listens to the story of the man or woman in distress, and this is the story of the staid business man, with, of course, slight variations:

"Hello! Emergency Road Service? I am out of gas, in the midst of traffic at the corner of New Hampshire Avenue and Sixteenth Street. My son had the car out last night and left the tank empty. Can you have one of the Emergency Service Stations send me gas immediately? I have an important engagement at the office." And sometimes it runs:

"My wife was at a bridge party last night." Or, "My daughter was at a dance at the country club, and——"

That's as far as the diagnosis has gone, the trouble man being a very trustworthy chap. Anyhow, he knows his business is to give service and not to make post mortems.

Motors Carry Beer Over Desert To Tia Juana

The desert silence is broken by the purring of engines. Around the cactus-screened curve swings a fleet of heavily-laden trucks. Beside each driver sits a sinister-visaged guard, a rifle across knees, eyes vigilantly searching the mesquite. That yeasty aroma which citizens of the United States associate with a bygone day emanates from the truck.

Bootleggers? No! Just a crew of Mexican citizens working at the legitimate business of hauling beer from Mexicali's breweries to Tia Juana.

Although more beer is dispensed across the bars of Tia Juana than in any other Mexican border town, most of it is brewed in Mexicali. Thousands of gallons of "cerveza" are hauled annually across the 160 miles of mountains and desert in motor trucks.

That the two large breweries of Mexicali, the Aztec and the Gonzales, operate fleets of Morelands is a tribute to the stamina of those vehicles. Just how much faith the two companies have in the Western-made trucks can be realized only by a trip over the unpaved, rock-ribbed, cactus-fringed roads of Lower California.

Notice the growing number of Chandlers you see

Magnificent 1928 Closed Models

THE multiplying rate at which the newest Royal Eights and Sixes by Chandler are appearing on the streets from coast to coast, is causing a whole lot of notice and comment.

$1,595 At Victoria

Particularly amazing to the public is Chandler's latest achievement in building a magnificent Special Six Sedan for the low price of $1,595.

Every day people tell us how exceptional this car is—exceptional, they say, beyond any comparison.

Exceptionally appealing in its low-swung design—in its smart harmony of color—in all its trimmings and trappings of luxury—and—with its high compression Pikes Peak motor, exceptionally and marvelously powerful. Moreover, this Chandler *lubricates itself* from one end of the chassis to the other, the moment you press a plunger.

This great new lubrication system promotes efficiency and long life; prevents squeaks; saves time, trouble and money.

See this car. See also the new Metropolitan Big Six Sedan at $2,535—and the New Royal Eight Sedan at $3,495—prices at Victoria. Just look—just drive—and you'll know all the many reasons for this great rising tide in Chandler popularity.

EVE BROTHERS, LIMITED
OPEN EVENINGS
Fort and Quadra Streets Phone 2552 Night Phones: 8210L, 3635R
CHANDLER-CLEVELAND MOTORS CORPORATION · CLEVELAND
CHANDLER

WAKEFIELD
Reg'd Castrol
MOTOR OIL
Gives 2000 Miles to the Filling

another FEDERAL motion capacities

Federal's 17 Years' Experience With Transportation Problems in Every Business, Is a Storehouse of Scientific Information.

A DEMONSTRATION WILL CONVINCE YOU

CAMERON MOTOR CO.
944 Fort Street—Distributors—Phone 4633

THE BROOKS STEAMER
GENTLE GIANT OF MOTION
No Gears to Shift; No Clutch. Smooth, Silent Power
CORBETT & HOLMES
1052 Fort Street Phone 788

Body and Fender Repairs
Fender Welding, Radiator Repairing and Recoring
BURGESS BROS.
Auto Radiator, Body and Fender Specialists
1209 Quadra Phone 2287

The Illustrious New
CHRYSLER 72

Performance and Riding Results That Outdistance All Rivals

TALKING in superlatives cannot picture the motoring thrill and glow of the Illustrious New Chrysler "72."

You probably cannot even imagine out of your past experience a car that gives you a speed ability of 72 and more miles an hour from a 75 horsepower motor—that flashes from 5 to 25 miles an hour in 7 seconds—

That even takes mountain grades at constant acceleration and literally wipes hills out of reckoning—that hasn't a vestige of engine tremor or road shock—

That handles more easily at 70 and 72 than most cars do at 45—that cradles you softly over cobblestones or rutted dirt—that is luxurious and beautiful beyond description—And, finally, that bears the assurance of safety, dependability and long life that only Chrysler Standardized Quality can give.

You can't imagine such a car, for there never was such a car in its class as the Illustrious New "72"—*longer, roomier, faster, handsomer* than the "70," and rubber insulated throughout—giving you features and qualities heretofore limited only to the most expensive cars, at remarkably low prices.

Only by seeing it and then by riding and driving it can you fully appreciate just how far Chrysler has widened the gap between the "72" and all others in this class.

You are cordially invited to test the Canadian-built Chrysler "72"—to learn for yourself why Canadians are rating it beyond comparison in new features and in every element that determines real motor car value.

New Chrysler "Red-Head" Engine

For those who seek supreme performance, going beyond even the standard announced—Chrysler furnishes the new "Red-Head" engine as regular equipment on the Illustrious New Chrysler "72" Roadster. This engine is designed to take full advantage of high-compression gas. It is also available for all other "72" body models at slight extra cost.

Illustrious New Chrysler "72" prices—Roadster (with rumble seat), $1930; 2-passenger Coupe (with rumble seat), $1995; Coupe (4-passenger), $2060; Sedan, 4-door (close-coupled), $2060; Royal Sedan, $2060; Convertible Coupe (with rumble seat), $2265; Crown Sedan, $2270. All prices f.o.b. Windsor, Ontario, including standard factory equipment (freight and taxes extra).

THOMAS PLIMLEY, LIMITED
CHRYSLER GARAGE
1025 YATES STREET PHONE 118

THE CANADIAN-BUILT CHRYSLER FOR CANADIANS

Poultry on the Farm

By R. C. GIBSON

One of the advantages which the present-day poultry industry enjoys is its adaptability to all conditions of climate and soil, which is mainly due to the persistent efforts of energetic and enthusiastic poultry breeders who have year after year tested the possibilities of the hen. The many and varied breeds of poultry include fowl which are suitable for all sorts of surroundings, including heavy, clayey, and marshy soils, and here it is that the poultry expert is able to give valuable advice and prevent failure.

Many poultry keepers have found their flocks of birds unprofitable owing to disregard of special knowledge of the breeds selected. It will generally be found that most yellow-legged fowl are suitable for heavy soil, and these include the Wyandotte, Leghorn and Plymouth Rock breeds, all of which are hardy, vigorous, and layers of good repute, especially if a reliable strain is secured and not too closely inbred, which in many exhibition fowls is the case.

There are many varieties of these breeds from which a choice of color can be made. The Leghorn is a non-setting, small-framed bird, but both the Wyandotte and Plymouth Rock are setters, lay large brown-shelled eggs and are excellent table fowl, which is a decided advantage. If I were asked to recommend the best all-round fowl for low-lying, marshy soil, I should unhesitatingly give my recommendation to the buff-plumaged Plymouth Rock, which stylish, handsome fowl has become very popular in all parts, and is a most profitable fowl, being exceptionally hardy, and succeeding where all other breeds have failed.

Although but little shelter is provided except from trees and orchards, many birds have secured valuable prizes in the exhibition world, and have been sold at remunerative prices.

After supch exceptional information, which is endorsed by reliable breeders who have given this breed a trial, I have but little doubt that Buff Rocks will be more popular in the future, while I should add they may be purchased at very reasonable prices.

FOOD—AND FOODS

It is during late Summer and early Autumn that our poultry receive entirely new plumage. Whilst there is a noticeable falling-off of feathers, there is a corresponding falling-off in the egg supply. The process of moulting is a very great drain on the constitution of a fowl, and unless proper care and attention is given at this important time disastrous results will follow, which applies with equal force to utility and exhibition stock. Poultry keepers often reduce the food supply just now because they do not get their quid pro quo of eggs. Such treatment is decidedly wrong, for what is required is generous feeding with nutritious and proper foods. Fowl will not eat now so eagerly as when in good health and plumage.

The first feed in the day should be given early, and should consist of a warm meal. Any of the patent poultry meals mixed with sharps and sprinkled with a little spice, when made with boiling water and allowed to stand half an hour, is a most economical food for every description of fowl. During dry weather sulphur may be given, as it plays an important part in the supply of new feathers, and if a little —one teaspoonful to every six fowl —be mixed in the morning meal twice a week it will prove beneficial. Linseed jelly should also be mixed occasionally in the soft food, which improves the texture of the feather and gives them that lovely sheen so admired.

During moulting the blood must be kept cool, and this is best done by a good supply of green food every midday. Lawn clippings (not mowing) form an excellent feed, and one that is greatly enjoyed, whilst even cabbage and lettuce leaves are eagerly devoured. A capital plan adopted by experienced breeders is to hang a cabbage or handful of greens in a string net bag, so that the birds may find employment by pecking at it. In a similar manner a turnip may be suspended in a run. The grain given to fowl in moult should be entirely different from that supplied to them when in good health. The best grain is undoubtedly good French buckwheat, and to this should be added a little hempseed; in fact, during the whole of the moulting season it is wise to feed on this corn, which wonderfully assists the feather-forming. Clean water, supplied in a suitable vessel, should be given twice daily. There are many vessels on the local markets just now, so that poultry keepers have plenty of choice. Whatever receptacle is used, care should be taken to place it a few inches from the ground, so as to keep the water clean and untainted. A little sulphate of iron should be added to the drinking water. A few grains will make a wonderful difference to brilliant-plumaged fowl when going through their moult, whilst it is a grand tonic and will strengthen all poultry.

A little cooked meat is requisite just now. A convenient substitute is the much-advertised "Crissel," which is a dried meat, and when soaked in boiling water is a splendid, invigorating food.

It ought not to be necessary to add that fowl should be kept free from draught and damp, but I find the warning is often required. Too frequently have I noticed birds moping about in a wet, damp run, almost devoid of feathers, and wondered how such birds could exist under such treatment. Sheltered runs are a boon to poultry at all seasons of the year, but especially during moulting. Exit moult?

FACTS

Much has been written on the important subject of poultry farming, but from the repeated queries received recently there is still need for advice, and I again emphasize the fact that poultry farming can seldom be made a success unless associated with fruit farming, market gardening or some other country business. It is futile to suppose (as many readers apparently do) that poultry farming can be undertaken without some experience, and before we can look for profit it must be distinctly understood that it must be conducted on strictly business principles and not carried on in a happy-go-lucky style.

The bad luck, as it has been termed, of poultry farming has been mainly due to wrong methods and the lack of proper care and attention, whilst the cardinal fact is that no profit should be looked for until the second year. The work in connection with poultry must be mainly looked after by the owner, with the assistance of a few strong lads, who should work under the poultry farmer's personal supervision. Unless the expenses are kept down to the lowest possible point it is quite useless to expect a profit.

Then again, the land should be obtained at a low rental and not all debited to the poultry, but divided amongst other farm stock, such as sheep and pigs. In most country districts there is plenty of ground to be rented at reasonable figures, and if a few acres can be secured with plenty of shady orchards included, also a few good barns and outbuildings, it will be a step in the right direction. The spot selected should be where the soil is naturally dry, and, above all, well drained. It should also be as high as possible and protected by trees and hills from north winds, and with a southern aspect if possible. The experienced farmer will not be long in mapping out his grass land and turning all available arable land into good account by dividing it into large plots and well banking up the partitions and forming hedges so as to provide shelter from sun, rain and wind.

A poultry farmer who has a knowledge of agriculture can plant every other plot with such edibles as potatoes, roots, peas, beans and such, which can be changed every year. On the vacant plots plenty of good-sized, well-built movable houses can be placed, according to the acreage of the ground. Fifty to seventy hens to the acre will be near the mark.

There is always plenty to do on a poultry farm, with feeding, cleaning up, clearing out, collecting the eggs, sorting and packing, pushing on the young stock, mending and making of houses and runs, correspondence, etc., so that from early morn to late in the day the poultry farmer will always find employment. R. C. G. advises all who contemplate making a start to do so in a small way and, as experience increases, add to stock, houses, etc. The latter I especially advise being made by the poultry farmer after he has found a good pattern house. It will be found a healthy employment, especially for those who are fond of country life, and, whilst constant attention to detail is important, the duties are not arduous; in fact, if endowed with a love for livestock, I can safely add that anyone will find poultry farming on good, sound, commercial lines a most fascinating occupation.

In starting a farm the stock must not be purchased indiscriminately, but a due regard given to most suitable breeds, especially considering their strain and pedigree. It will be generally found that a selection made from the following breeds will prove advantageous: Leghorns, black or brown; Houdans and Minorcas, all of which are excellent layers, non-setters, and hardy. Then for all-round layers and table combined we have for use Buff and White Orpingtons and the Dorking. These will be found hard to beat, although White Wyandottes and Salmon Faverolles run them very close.

Finally, let every poultry farmer keep a strict record of his business, so as to watch the outgoings and incomings. It will always be a pleasure to give advice on the purchase of stock, houses, etc., also on the laying out of a farm.

THE WHITE ORPINGTON

Although this variety is not classified as a table fowl, since it possesses more of the general purpose qualities, yet for size, quality and color of flesh there are few varieties that are better—that is, of course, barring two or three of the purely table breeds. White Orpingtons, together with Faveroles, are undoubtedly the breeds that are required to improve table poultry generally, for we want a breed that lays well and also one where the surplus cockerels are of profitable and marketable value. This excellent combination is secured in the White Orpington. The flesh is white and plentiful, the hens lay brown-shelled eggs, a fairly large proportion of which are produced in Winter.

Birds that have been fattened should never be sent to market alive. When they are so dispatched they lose considerably in condition. They should be starved for twenty-four hours before killing. The intestines are thus empty, which not only makes the work of dressing and trussing a much pleasanter task but, what is of still greater importance, the fowl will keep fresh longer. Plucking should be done carefully without tearing the skin. This is much easier of accomplishment if the birds are plucked immediately the neck is dislocated and the body still warm. They should then be allowed to get thoroughly cold and set before packing. If packed when warm, the flesh has a flabbiness which detracts considerably both from the quality and appearance.

GOLD DUST

Light is the only germ killer we can get for nothing, so we might as well have it.

You may feed all the food your hens can possibly use, but if you are short of grit the results will not be satisfactory.

If all the chickens and full-grown hens run together, the stronger chicken will get most of the feed and keep the others poor.

Denmark and Ireland have entered the race to supply Great Britain with eggs. Ireland seems to be winning, having the "fighting spirit."

A fowl that will not mature quickly for market or begin laying early is losing money for the owner every day.

Surplus lettuce and green onion tops are excellent food for growing chickens, especially those in confined runs.

The farmer who says hens are a nuisance generally speaks the truth as far as his individual experience goes. His method, or lack of method, makes them a veritable nuisance.

Unemployment

The Ministry of Labor announces that on August 8 the total number of persons on the registers in Great Britain was 1,024,700. This was 95,128 less than a week before, and 569,469 less than a year before, when the figures were affected by the coal stoppage.

RAVAGES BY SEA PESTS DESCRIBED

Tiny Insects Ruin Mighty Timbers With Their Ceaseless Work of Destruction

Centuries ago Drake's Golden Hind, which had sailed the seas of the world and survived many a sea fight, was riddled and brought low by the borings of teredo, the shipworm. And so long as wooden ships sail the seas and wooden beams support the piers of our marine structures the ship-worm seems likely to remain a troublesome and destructive pest.

Associated with this ocean plague —"calamitas navium," Linnaeus described it—in the destruction of timber in the seas are several creatures which, though small in size, are scarcely less harmful in the sum-total of their activities. Two of these have just made serious ravages in the Firth of Forth, and some striking examples of their destructiveness are now shown in the Natural History Department of the Royal Scottish Museum, through the kindness of the chief engineer and other officials of the Scottish section of the London and North-Eastern Railway Company.

SCOTLAND SUFFERS

With one of the pests Scotland has had a long if not very profitable connection. The gribble, Limnoria lignorum, was first made known to the world by Dr. Leach from Scottish specimens, which had been discovered by Mr. Stevenson, the great lighthouse engineer, in 1808, during his second year of work on the Bell Rock Lighthouse. He found the edges of the timbers used in the temporary structures on the rock in a state of decay, house-timbers so "corroded" that they stood clear of the rock upon which they originally rested, being supported only by stanchions and bolts; and, watching the progress of the tiny crustaceans which he discovered in the perforated wood, he noted that timbers of Norwegian pine, ten inches square, when placed in position in 1807, had been reduced to seven inches by 1811.

The years following gave abundant proof of the wire distribution and destructiveness of the gribble in Scotland. On the West Coast Stevenson found the sea-locks of the Crinan Canal to be so riddled by the pest that in the course of a single night they allowed to escape seven feet of water. On the East Coast he found that the supporting piles of the timber bridge of Montrose had suffered so that "the stability of the whole structure was seriously endangered." In the Firth of Forth it was discovered in 1825 that the supports of the chain pier at Trinity were destroyed so as to be useless, and only four years after their fixture they had to be replaced by new piles, at great expense. About the same time Dr. John Coldstream discovered that the wooden portions of the sea-bulwark in front of Leith Fort had been corroded and worn until some had broken and disappeared.

A NEW PEST'S RAVAGES

Determined to find good in everything, the worthy doctor, writing in 1834, convinced himself, "upon further deliberation," that "the purposes which Limnoria is fitted to serve in the great plan of creation are such as can be accomplished by no other living creature with which we are acquainted." Yet, while Limnoria still continues its ravages, a new and even more formidable pest has made its appearance in the Firth of Forth. Its harmfulness has become only too patent. In 1897 new dock gates of timber (No. 2 gate) were erected at Methil; by 1925 they had become so useless that in November of that year they had to be removed, and the London and North-Eastern Railway Company, dreading the fate of further timber structures, replaced them by dock gates of steel.

The wood of the old gates had been bored and re-bored by tiny perforations, one-sixteenth of an inch in diameter, until it resembled a porous sponge more than solid Kauri pine. The spongy wood, buffeted by the waves, had crumbled away until iron bolts, originally embedded to the hilt, stood naked and projecting almost two feet from the worn surfaces.

All this damage was done by the "seashrimps," the largest of which scarcely attained to the length of a quarter of an inch, but the enormous numbers of which made up for their diminutiveness. From four cubic inches of the Methil gate 226 individuals were obtained without seeking, and probably almost as many again may have lurked in the long tunnels.

The Gribble, as might be expected, played its part in the destruction, but the greatest damage was done by a marine destroyer, which has not hitherto been found in the Firth of Forth, although its distribution may be said to be world-wide, the crustacean chelura. It is disturbing to find that this pest has found a footing in the Forth estuary, where it could scarcely have existed before without being detected by one or other of the many famous marine zoologists. — South China Daily News.

Winner of Honors at Aeronautics School

MR. JACK DYMENT

Toronto, Ont., who has been awarded the sword of honor at Camp Borden, given for the highest standing and general proficiency in the school of aeronautics for the three-year course for Canadian flyers.

Kent Coal

The sinkings near Deal have proved coal as discovered by the borehole, down to the big seam at the bottom of the measure. This seam, which is six feet thick, was proved at a depth of 3,400 feet. For the present, a seam proved at a level of 2,150 feet, will be worked. This has a thickness of 4 ft. 4 in. The work of driving out the headings to form the pit bottom is proceeding, and from now onwards more and more coal will be raised.

OPERATIONS AVOIDED BY THESE TWO WOMEN

They Tell How Lydia E. Pinkham's Vegetable Compound Stood Between Them and the Hospital

MRS. SUSAN DAYMAN
R. R. NO. 5, COLBORNE, ONTARIO

Colborne, Ontario.—"When I was first married I was very thin and weak. I suffered all the time and doctored and took medicine. Life became a burden, and doctors said an operation could help me, but my husband was opposed to that. I had seen Lydia E. Pinkham's medicine advertised, so I told my husband that I thought I would try it, that I might get some relief. I had not taken one bottle when I could feel it helping me. I took five bottles and had better health. Now I have three girls and a boy, and do all my work. I am now at the Change of Life and owe my good health to Lydia E. Pinkham's Vegetable Compound." —Mrs. SUSAN DAYMAN, R. R. No. 5, Colborne, Ontario.

Another Bad Case Remedied

Philadelphia, Pa.—"I am writing to let you know what the Vegetable Compound has done for me. My first baby died at the age of four and one-half months, and it was a year and nine months later that I had my second child. When my first baby died I was in a very weak condition with pains, headaches and weakness. I went to the doctor and he said I would have to be operated on. I did not want to be operated upon, for I hate hospitals. I spoke to my mother about the operation, and she said, 'You do not need it! I was told the same thing when I was young, but I got Lydia E. Pinkham's Vegetable Compound and used Lydia E. Pinkham's Sanative Wash and was all right.' My grandmother said the same thing. So I took the Vegetable Compound and used the Sanative Wash. After taking the first bottle of Vegetable Compound I felt fine and when I was taking the sixth bottle I was on the road to recovery and my pains had disappeared and the weakness had ceased. Now I have three healthy boys and am never done praising your medicine."—Mrs. CAROLINE NAGY, 2717 Sears Street, Philadelphia, Pa. C

AT the Imperial Fruit Show in England, the O. K. McIntosh Apple was awarded the Championship Cup for three consecutive years—1924, 1925, 1926—as the best dessert apple in the British Empire. This cup is now in possession of the Associated Growers of British Columbia, Limited. At the Imperial and other shows, many other cups, over forty medals, two sweepstake ribbons and innumerable first prize ribbons have been won by the apples you have become accustomed to buying under the O.K. Label. These Prizes are not awarded only for color and form but also for eating and cooking qualities. You are always sure of the best fruit when you choose O. K.'s

ASSOCIATED GROWERS of BRITISH COLUMBIA Limited
HEAD OFFICE, VERNON, B. C.

In the Radio World

ONE-TUBER HEARS FROM 412 STATIONS

Bed-Ridden Woman's Small Set Receives Many Broadcasts, Including Australia

A woman who has been confined to her bed for a period of more than nineteen years, probably has established a world's record for radio reception with a one-tube receiving set. Her log now contains 412 broadcasting stations, and many of these are located in foreign countries. Her record reception with one tube is station 3LO, Melbourne, Australia!

The person in question is Miss Jennie R. Miller, of Oswego, N.Y. She is the recipient of the silver trophy offered by the Radio World's Fair in 1926 for the greatest distance received on a one-tube set, and she also has received other laurels for her records and writings about radio.

Her story of the remarkable Australian reception follows:

"This past May, June and July I have been tuning in to radio stations sometimes until 5 a.m., particularly during the transatlantic airplane flight reports.

"While listening for the bulletins on the Bellanca plane flight to Berlin, at 3:15 a.m., I picked up a very weak signal, and after a few minutes I heard a man talking, but the static was noisy. I marked the setting and on a fine, cool night, at 3:05 a.m., I heard the station again, very clear, and heard the call 3LO, Melbourne. I heard very clearly a piano solo. I will never forget those few minutes as long as I live.

"This has been the best Summer for radio reception I ever had," she continues. "Most nights this Summer it has been as good and loud as it was in the Winter. And last Winter was a fine radio season. I was very much disappointed that we did not have an international test."

Henry Ford sent to Miss Miller a book describing his old-time dances which he encouraged, for the music of which she tuned in frequently. So now she calls her set after the auto magnate.

RADIO INTERFERES WITH HOTEL CLOCK

Manager of London's Savoy Finds Half of Timepieces Affected by Local Station

Does radio interfere with clocks and watches? The suggestion is not a new one, but renewed interest has been given to it in England by an announcement of the manager of the Savoy Hotel, London, who says that 1,050 clocks and watches in the reconstructed hotel will be worked and tuned by electricity to insure scrupulous time keeping.

"Ever since the headquarters of the British Broadcasting Corporation have been established next door on Savoy Hill, we have found that quite fifty per cent of our clocks have tendencies to gain, which they did not do before," he adds.

"It would seem that there is a direct connection between their irregularity and radio, as the clocks to be affected are those on the side of the hotel nearest to the radio transmitting station.

"In the reconstruction of the hotel every one of the clocks has been replaced by an electrically controlled clock."

Incidentally, this is a case where radio has cost a man his job. Until now, all the clocks of the Savoy have been wound and tended every week by Bill Jenney. Now he has been retired on a pension of $1,000 a year. "I have no kick against radio," says Jenney.

Pacific Coast Network Programme for Week

Sunday, 9 P.M. to 10 P.M.—Biblical Drama, "Cain and Abel," with symphonic orchestral setting, by the National Players under the direction of William Rainey. KHQ, KOMO, KGW, KGO, KFI.

Monday, 8 P.M. to 9 P.M.—"Cavalleria Rusticana," by Mascagni; National Opera Company under the direction of Max Dolin. KHQ, KOMO, KFOA, KGW, KGO, KPO, KFI.

Tuesday, 9 P.M. to 10 P.M.—"Hits and Bits of Merrie England," a National Broadcasting Company presentation. KHQ, KOMO, KFOA, KGW, KGO, KPO, KFI.

Wednesday, 9 P.M. to 10 P.M.—"Bergliot," a melodrama with music by Grieg—Emelie Meiville, narrator. KHQ, KOMO, KFOA, KGW, KGO, KPO, KFI.

Thursday, 9 P.M. to 10 P.M.—Selections from "The Mikado" and "Wang," under the direction of Max Dolin. KHQ, KOMO, KFOA, KGW, KGO, KPO, KFI.

Friday, 9 P.M. to 10 P.M.—"An Hour in Memory Lane," a National Broadcasting Company presentation. KHQ, KOMO, KFOA, KGW, KGO, KPO, KFI.

Saturday, 8 P.M. to 9 P.M.—"Saturday Night Review," a National Broadcasting Company presentation. KHQ, KOMO, KFOA, KGW, KGO, KPO, KFI.

RADIO BANQUET'S WIDE BROADCAST

Pacific Coast Network Joins Record-Breaking Chain on September 21

The Pacific Coast network of the National Broadcasting Company will be joined in a record-breaking network of stations to broadcast the fourth annual radio industries banquet, Wednesday, September 21, at approximately 3:00 p.m. (Pacific Time) which is being held in New York City.

This announcement was made public by Merlin Hall Aylesworth, president of the National Broadcasting Company and chairman of the Radio Industries Banquet Committee. He says, "Thanks to the generosity of Powell Crosley, Jr., president of the Crosley Radio Corporation, listeners on the Pacific Coast will be able to tune in on the year's most pretentious programme and one in which the entire radio industry is linking its forces for an evening of radio entertainment.

The tremendous expense of the vast wire lines that must be used in bringing this programme to the Coast was shouldered by Mr. Crosley. A cheque for the entire cost was received at the office of the National Broadcasting Company recently.

The banquet, at which are gathered the nation's figures in the radio industry, is held once each year, and by combining their forces the programme this year should eclipse any previous radio programme attempted at a similar function.

Uncle—My boy, it will pay you to be diligent in your studies. Remember, what you have learned no one can ever take away from you.

Small Nephew—Well, they can't take from me what I haven't learned, either, can they?—Pathfinder.

EXPERT DISCUSSES RADIO PROBLEMS

Chief Engineer of British Broadcast Asserts Future Depends on Service

Even if the romance of broadcasting is done away with, and the receiving set becomes merely "another household electrical appliance," interest in it will not die, any more than it did in the telephone and motor car, once playthings, then luxuries, but now necessities in public service. This is the opinion of Captain P. P. Eckersley, chief engineer of the British Broadcasting Company, who also asserts that the future of broadcasting depends "on what the service brings, rather than how it is brought." Writing from the point of view of a national service endowed with a monopoly in its territory, Mr. Eckersley says it is obvious that it is the right policy to have a number of low-powered transmitters rather than a few large ones, in view of the fact that it costs money and wastes power to try to cover large areas with a single station.

FADING SIGNALS

Attenuation of signals is difficult to overcome, and it appears to require a fifty-kilowatt station to serve fans adequately at a distance of seventy miles, although with better receivers they might hear signals up to 105 miles. As much as 100 kilowatts would be required to insure reliable reception at eighty-five miles, and secondary reception at 120 miles. This shows that very high power is necessary to serve a large area, and the production of high power, not to mention the construction of high power transmitters, is very expensive. A thirty-kilowatt transmitter, incidentally, the highest authorized in the United States for broadcasting today, guarantees good, reliable service to listeners at no greater distance than sixty miles, and fair service at about ninety-five miles. Many small powered or local stations is the best policy, Captain Eckersley points out in a recent review in Wireless World, with one high powered transmitter to furnish entertainment on long waves to the sections unserved.

BRITISH VIEW

This has been the point of view adopted by the British Broadcasting Company in the past; it is held sound and economical. Daventry is the long-wave high-powered station, the waves of which attenuate less rapidly than those of shorter length. This policy, while right in theory, does not work out exactly or especially well in practice, due to the limited number of broadcast channels available, especially in Europe. With a large number of stations in simultaneous operation in any continent this observer says we would have mutual interference and defeat the end in view by limiting the service areas. In arranging for some 200 European broadcasting stations under a system providing 100 channels, Captain Eckersley said that if every one observed the regulations fourteen common wave lengths would be available for the surplus stations, leaving eighty-six separate and independent channels for as many stations. This might work out well in countries separated by about 3,000 miles from others, but is not feasible, due to the crowded state of the ether.

Radio Broadcastings

By Courtesy of Radio Doings

Sunday's Programme

CFCT, Victoria, B.C. (475.9m)—11 a.m., Morning service of the Christ Church Cathedral. 7:30 p.m., Organ preludes. 7:30, Evening service of the Christ Church Cathedral.

KOMO, Seattle, Wash. (365.9m)—10 a.m., International Bible Students' Association, studio programme. 11, Plymouth Congregational Church, morning service. 7 p.m., International Bible Students' Association, studio programme. 8, First Church of Christ, Scientist, evening service. 9, National Broadcasting Co. programme. 10, Silent.

KTAB, Oakland, Cal. (280.2m)—9:45-10:45 a.m., Prof. E. G. Linder's Bible Class. 11, Services of Tenth Avenue Baptist Church. 7:45, Services of Tenth Avenue Baptist Church.

KTBI, Los Angeles, Cal. (288.3m)—10:45 a.m.-12:30 p.m., Regular service of the Church of the Open Door. 3-4, Jewish radio hour. 6-7, Radio vesper service. 7:15-9:30, Regular evening service of the Church of the Open Door.

KHJ, Los Angeles, Cal. (405.2m)—10 a.m., Sermon from the KHJ studio. 10:30, Morning services from the First Methodist Episcopal Church. 7-8, Evening services from the First Methodist Episcopal Church. 8-10, Programme presented by Frederick MacMurray.

KMO, Tacoma, Wash. (254.1m)—10:45 a.m.-12 noon, First Baptist Church. 6-7 p.m., Hotel Winthrop Trio.

EASTERN TIME STATIONS

WLIB, Chicago, Ill. (306m)—5-5:15 p.m., WLIB Trio. 5:18-5:25, Vocal music. 5:25-5:30, 'Cello selections by Leon Lichtenfeld. 5:30-5:40, Piano selections by Herbert Johnson. 5:40-5:50, WLIB Trio. 5:50-6, Vocal music. 6-8:10, Blackstone String Quintette.

KDKA, Pittsburgh, Pa. (302m)—10 a.m., Church service. 1 p.m., Roxy's programme from WJZ, New York. 5:30, Baseball scores. 6, Twilight hour of music. 6:30, Baseball scores. 7, Concert orchestra with soloists. 9, Godfrey Ludlow, violinist.

WOW, Omaha, Nebr. (508.2m)—9 a.m., Gospel service. 12:30 p.m., George Johnson, organist, Riviera Theatre. 6, Courtesy Utah Radio Products Company. 9, Chapel service.

WGR, Buffalo, N.Y. (303m)—6:30-7:30 p.m., Earl Carpenter and his Statler Dance Orchestra. 7:45-8, Science news of the week, Science Service. 8-11, Joint, WEAF, New York. 11, Weather forecast.

WOC, Davenport, Iowa (483.6m)—12 noon-1 p.m., "Roxy's" Sunday Stroll. 1-2:30, Old Folks' musical programme. 6:15, Sport news. 6:30-7, Church service. 7:15-7:45, "The Atwater Kent Radio Artists." 7:45-8:30, Lecture, "Leonard Wood."

Monday's Programme

PACIFIC TIME STATIONS

CFCT, Victoria, B.C. (475.9m)—8 a.m., New York stock quotations. 6:30 p.m., What's doing in town, organ recital, by courtesy of The Daily Colonist. 7:30, West Coast Information service; weather reports and forecast.

KMO, Tacoma, Wash. (254.1m)—10-11 a.m., Town Crier. 2-2:30 p.m., Musical programme. 7-8, Tacoma Chamber of Commerce. 8-8:15, Book Chat. 8:15-9:15, Studio programme.

KTBI, Los Angeles, Cal. (288.3m)—8:45-9:15 a.m., Devotional service, speaker, Rev. Albert E. Kelly; soloist, Ernest Nichols. 2-3, Monday Club, speaker, Mrs. Anna Dennis; soloist and song leader, Herbert O. Torry; pianist, Keith L. Brooks. 7:15-8, Aunt Martha's Children's Hour. 8-9, Mexican programme, directed by Rev. Ben Pearson, superintendent of Mexican M. E. Missions of Southern California.

KTAB, Oakland, Cal. (280.2m)—8:45-9:15 a.m., "The Hour of Prayer," Rev. Geo. W. Phillips. 9:15-10, Shopping hour. 5-6 p.m., Uncle Charley and Aunt Belle. 6-6:45, Twilight hour. 6:45-7:30, Shopping hour. 8-8:15, "Fifteen Minutes With Stamp Collectors," by Mr. Norman Shepard. 8:15-10, Tenth Avenue Baptist Church programme; Aileen Pissott, soprano; Mrs. Cyrus Anderson, contralto; Alice Davies Endriss, violinist; Esta Marvin Pomeroy, organist. Ten-Minute Talk on Education, by J. E. Armstrong, of the Armstrong Secretarial School.

CNRV, Vancouver, B.C. (291m)—10-11 a.m., Morning hour of music. 10-11 p.m., Programme of popular dance music by the Cabaret Belmont Orchestra, playing direct from the Rose Room of the Hotel Belmont, Vancouver, B.C.

KOMO, Seattle, Wash. (365.9m)—10 a.m., Seattle Council of Churches Inspirational Services. 10:15, Y.M.C.A. health exercises. 10:30, "What to Prepare for Dinner," by Prudence Penny. 10:45, Popular music. 11, Organ recital. 12 noon, Popular music. 12:13 p.m., U.S. Weather Bureau report. 12:15, Grain report. 12:20, Totem Concert Orchestra and Totem soloists. 2, Health talk. 3:05, Silent period. 3:30, Kiddies' programme. 4:45, Stock and Bond quotations. 5, News flashes and sports. 6:15, Totem Concert Orchestra and soloists. 7:57, U.S. Weather Bureau report. 8, Grand Opera by National Broadcasting Company. 9, Totem Concert Orchestra and Totem soloists. 10, Totem soloists. 10:30, Late news flashes. 10:45, Varied programme. 11, Harb Wiedoeft and his Recording Orchestra playing in the Trianon Ballroom, Third Avenue and Wall Street. 12 midnight, Varied programme by Totem staff artists. 12:30 a.m., Silent.

CENTRAL TIME STATIONS

WOC, Davenport, Iowa (483.6m)—12:27 p.m., Standard time signal. 12:30, Weather forecast and closing quotations on grain, livestock and dairy products. 2-4, WOC Tell-the-World Club. 5:45-6, Chinese Concert. 6, Sport news. 6:30-7:30, "A & P" Gypsies. 7:30-8:30, Organ recital by Erwin Swindell.

KGN, Chicago, Illinois (306m)—2:30-3:55 p.m., Lyon & Healy Artist recital. 3:55, Baseball, Cubs vs. New York. 5-5:30, Organ recital by Ambrose Larsen. 6-6:10, Closing stock and bond quotations. 6:10-6:35 p.m., Uncle Quin's Punch and Judy. 6:35-7, Dinner concert by Drake Concert Ensemble and Blackstone String Quintette.

WLIB, Chicago, Illinois (306m)—10:30-11 a.m., Entertainment for shut-ins. 11:30-11:50, Readings by John Reed Tyson. 11:50-11:57, Stories by Mrs. Webb L. Gibbs. 11:57 a.m.-12:01 p.m., Time signals by the Elgin National Watch Co. 12:01-12:40, Children's Story Hour.

WOW, Omaha, Neb. (508.2m)—6:15 a.m., Market receipts. 6:55, Hog prospects. 10:30, Market opening. 11, Quotations, commercial stock and Chicago grain futures, courtesy Logan & Bryan. 12:30 p.m., Market sales. 12:40, Joe Bauer's Fidelity Orchestra. 1:45, Market receipts. 3 p.m., Quotations commercial stock and Chicago grain futures, courtesy Logan & Bryan. 3:15, World-Herald news period. 5, Market resume. 6, George Johnson, organist Riviera Theatre. 6:40, Baseball scores. 6:50, Courtesy Yousem Battery & Tire Co. 7:30, Tracy-Brown's Orchestra at Ad-Bell restaurants. 8:30, Courtesy Marie Hopkins Vodicka, soprano. 9:15, Orchestra.

EASTERN TIME STATIONS

WGR, Buffalo, N.Y. (303m)—6-6:30 p.m., Hawaiian Ensemble of the A. A. Berry Seed Company, Clarinda, Ia. 9:30-10:30, Jenny Wren Company programme. Dorothy Coates, vocalist. 11, Weather forecast. 11:00 p.m.-12 midnight, Earl Carpenter and his Statler Dance Orchestra.

KHJ

LOS ANGELES, Sept. 9.—Count Felix von Luckner, Germany's Ambassador without portfolio, has recently delivered dozens of talks in the Pacific Southwest. But his radio talk over KHJ in Los Angeles was one of the high spots in his round-the-world trip of friendship and goodwill. He was introduced by Leon A. Kutner, of San Francisco. The Count delivered a thrilling narrative of his war experiences and the radio talk lasted exactly fifty-five minutes, a record for radio speeches. But the following week brought more fan mail to KHJ as a result of the talk than any other speaker in the span of five and a half years of KHJ's existence.

Child Welfare Work

The recent child welfare survey initiated by the service clubs of Vancouver, has proven itself invaluable in the amount of information concerning the work in the Province which has been brought out, said C. J. McNeely, chairman of the survey committee, before the Lions' Club, Thursday.

The committee was fortunate in obtaining the services of qualified Canadian experts, he said. Modern methods of child welfare organization tending to eliminate institutional care of neglected children, placing them in private homes, have been the outstanding recommendation of the committee. The orphanage institution should give way to an organization finding suitable homes for these children, he contended.

The speaker outlined some of the systems in use in other cities where modern child welfare work has been in operation for some time. It has been proven that it is possible to find suitable homes for these children, he declared, and a home is better for the upbringing of a child than an institution. The ultimate result will be an asset, rather than a liability, to the community. The child welfare laws of the Province are good, he said, but certain amendments have been shown by the survey to be necessary. Continued support of the service clubs will be a large factor in bringing about improved conditions, he asserted.

"IF"

A man out of work called on a local hairdresser and asked him if he could give him a job.

"Do you think you could paint my barber's pole?" inquired the hairdresser.

"Yes," said the man, "if you'll tell me where to get the stripey paint."

Radio Will Change Mind of Man, Says Sir Philip Gibbs

Sir Philip Gibbs, English writer, says that radio is going to change the mind of man and is going to give him a mastery over life beyond all previous dreams. "Again we stand only on the threshhold of a new age," says Sir Philip, "and yet already we are conscious of newly revealed wonders which in the old days would have been thought miraculous and are indeed taking us into a region beyond mere matter, in the sanctuaries of eternal force."

FINAL CONCERT BY HINE BROWN

Hine Brown, Former Director of KOMO Totem Concert Orchestra, Is Leaving for New York

SEATTLE, Sept. 10.—The high spot for Monday's broadcast will be a farewell concert by Hine Brown, former director of the Totem Concert Orchestra. It may be surprising to listeners to know that this violinist who has been associated with broadcasting for some three years is probably the youngest concert violinist on the air on the Pacific Coast, having just passed twenty-one. Hine Brown was born and raised in Seattle, graduating from Franklin High School and attending the University of Washington. In his freshman year at the University of Washington he was selected as soloist for the University Glee Club on their annual concert tour. He has also been soloist for the Ralston Glee Club in their annual concert.

A bright spot in the memory of old-timers among radio listeners is the Charmed Land Concert Trio that played from the New Washington Hotel three years ago. Hine Brown, then only eighteen years old, was the violinist with this organization.

Last July Mr. Brown entered the annual competition for scholarships for the Juilliard School of Music, New York City, which is endowed with the largest foundation of any school of music in the world. In this annual competition, which was held this year in San Francisco, Hine Brown was the only entrant from the Northwest who was successful in winning a scholarship.

The programme over KOMO on Monday will be his farewell concert before leaving for New York City. In this programme Hine Brown offers a real treat to the music lovers, playing Caesar Franck's Sonata in four movements, a selection rarely heard on the air due to its difficulty. He will be accompanied at the piano by Miss Mary Kalk.

Following is the cast for opera "Lenozze di Figaro," to be presented on Monday: Figaro, the barber, Harold Dana; Count Almania, a Spanish noble, Harrison Ward; Countess Almania, Eileen Piggott; Susanna, her maid, Elfrieda Wynne; Cherobino, a page, Barbara Blanchard; Marcellina, a servant, Nellie Wren; Bortolo, Mynard Jones; Bastilio, Harold Spaulding.

Glories of Youth

A certificate of incorporation has been issued in New York to an organization called Fossils, Inc., whose membership includes names of many grown eminent in American affairs, among them Thomas A. Edison, Cyrus H. K. Curtis, Senator George H. Moses and Josephus Daniels. The purpose of the organization is to foster and keep green friendships that have endured for forty years between the twenty-five incorporators, and is succinctly declared in the petition, which reads:

"To perpetuate friendships formed forty or more years ago when, as youths, they edited or wrote for what were then known as "amateur journals"; to keep alive the memory of these years by occasional reunions . . . and otherwise to benefit by community of fellowship and loyalty in their old friendship as youthful printers.

One might term them old codgers, since they themselves delight in being styled fossiliferous, but either whimsicality is in error, since it is so clearly proved that there is neither age nor staleness in friendship. It alone is perennial, and men who hold it fast, as these men do, are youthful to the end of days. And so they cannot be old codgers, nor can they be the fossils they pretend to represent. Once among themselves, with the world barred from that meeting place, the honors and high dignities drop from them as somewhat irksome garments, and they are young again.

It is very probable that the race never has been so happy as when it first found fire and learned to bend a bow. How the visions crowded them, the dreams, the fancies, the desire to fare farther and to make conquest of all that might oppose. And it is with the individual as it has been with the race. Youth is best. It is so agreeable that, having been spent lavishly for the most part, men who are growing old will treasure the memory of it, and will delight to commune one with another of happenings that befell long ago and far away.—Morning Oregonian, Portland.

SWEDEN IS TAKING FIREARMS CENSUS

STOCKHOLM, Sweden, Sept. 9.—Every Swede has been compelled to declare how many revolvers and rifles he possesses. A manifesto issued by the Government provided for a general census on firearms on September 1, as it was expected certain groups were more heavily armed than the authorities regard as desirable.

A severe penalty is being imposed on all persons who fail to declare their weapons. Licences are being granted to members of bona fide rifle clubs.

PREFERABLE

Fair Canvasser—Oh, I've called to inquire whether we could give a demonstration of our wonderful vacuum cleaner.

Householder—Not now, but what we would really like on a nice day like this is a demonstration of a day's run to the seaside in a new car, if you have one!

REPORTER FRIEND OF ROYAL FAMILY

Death of George Smith Recalls Many Incidents of Unusual Career

LONDON, Sept 10—No newspaperman in the Empire was on more intimate terms with royalty, or was held in more regard by members of the royal family and members of his own profession than was George Smith, who, as already recorded, met his death through being knocked down by a motor. His end was doubly tragic. A few weeks ago he went down to the offices of the Press Association on a Saturday morning, and found himself "off the diary." "For Heaven's sake find me some sort of assignment," he exclaimed to the city news editor, and was told that since he was so determined not to take a day's holiday, he might as well assist at the flying meeting at Hendon. He went out to the aerodrome, and in crossing a road was knocked down by an auto, the injuries resulting in his death. Only three years previously he was involved in another motor accident, in which he sustained a compound fracture of the right leg and lost the index finger of his right hand.

For thirty-three years George Smith "followed" for the Press Association the doings of the principal members of the royal family in Great Britain. The King and Queen, the Prince of Wales, the Duke of Connaught looked upon him not merely as a newspaperman, but as a friend. The Prince had his own special nickname for Smith. In reporting the sayings and movements of royalty, Smith was always the soul of discretion, and in his handling of his responsible duty he invariably carried himself with a personal modesty of bearing, and showed a readiness to be helpful to members of his own profession not so fortunately placed as himself, which would serve as a perfect example for younger men to follow.

MAKES UP SPEECH

Once, when the Prince of Wales returned from one of his Empire tours, the crowd which welcomed him at St. James' Palace was so large and so boisterous that it was impossible to hear what the Prince said in a short speech delivered from one of the windows. Smith saw the Prince later in the Palace and took down a neat little speech of what the Prince had said—or at any rate, of what he intended to say. "Will that do?" asked the Prince, and Smith said it would do very well. He went out to the rest of the anxious "boys" of Fleet Street and straightway dictated the whole of the vital speech to them.

King Edward, too, thought a lot of Smith's work. Once, when the late King Edward presented new colors to the Guards, the press representatives were too far away to hear a word of the King's speech. Smith wrote out a speech and submitted it to the King's Comptroller, Lord Knollys. Lord Knollys later said to Smith: "The King says this is very nice, but unfortunately it is not what he said. The King has made some alterations, and thinks it will be all right if you publish it in its amended form." Smith found that the "copy" had been edited by the King in his own hand with a green pencil. The "copy" remained one of Smith's most cherished possessions.

GEORGE THE FIFTH

One day Smith telephoned to an equerry of one the royal princes and found the gentleman out. The telephone was answered by a new maid, who was evidently impressed with her new service. "Just say, please, that George Smith called up," requested the reporter. When the equerry returned he was informed of the call. "Did he say who he was?" asked the equerry. "Well, sir," replied the novice in royal service, trembling with loyal excitement, "I think he said he was George the Fifth."

MOSCOW ACTS TO STOP PRIVATEERS

MOSCOW, Sept. 10.—There is to be no profit for "Nepmen," the new bourgeoise, in the coming tenth anniversary of the October Revolution, if the managing commission can forestall it.

A proposal made by a number of Moscow private merchants to organize a workshop for the producing of tapestries to bear likeness of Bolshevik leaders and illustrations of revolutionary scenes to be marketed during the celebration period has been rejected on the ground that it would constitute profiteering on the revolution and its leaders.

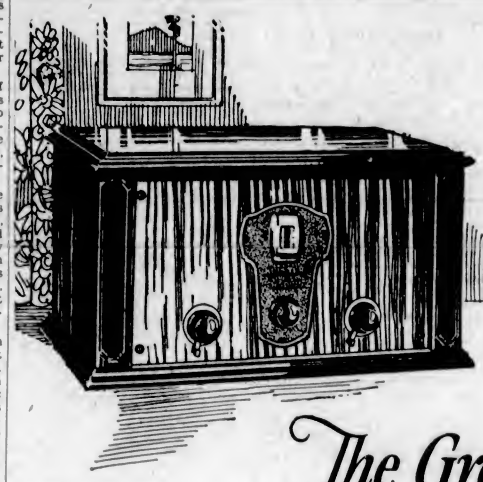

THE KOLSTER 6-D
A Six Tube Set with Single Control
$125
Two Six Tube Console Models at equally attractive prices.

The Greatest
"Value-per-Dollar" *in Radio*

NEVER before, in the history of radio, has such outstanding superiority of performance been combined with such reasonable price, as in Kolster Radio.

Former ideas and standards of perfected radio performance are discarded when you hear the Kolster. Your ear tells you at once that here is the greatest "value-per-dollar" in radio today.

The Kolster reproduces music or speech with a rich, natural quality that amazes you. Single dial control and exclusive Kolster features governing selectivity and distance make the clean-cut "tuning-in" of distant stations simple and easy.

These and other Kolster superiorities are so unmistakable that actual demonstration, and comparison with other makes of radio makes them instantly apparent.

Hear the Kolster! Compare its performance with that of any other set. Then compare prices!

There is a Kolster dealer near you who will be glad to demonstrate Kolster Radio to you. Fill in the coupon below for a Kolster demonstration or see your nearest dealer.

Made in Canada by
CANADIAN BRANDES LIMITED
TORONTO - - ONTARIO

JIM BRYANT
1417 Douglas Street

KENT'S PIANO CO., LTD.
641 Yates Street

VICTORIA RADIO & ELECTRICAL CO.
737 Fort Street

Hear

Kolster Radio
Greatest "Value-per-Dollar"

CANADIAN BRANDES LIMITED
Queen's Quay, Toronto, Ont.
Without cost or obligation to me I'd like to have
☐ A demonstration of Kolster Radio.
☐ Your booklet which illustrates all models of Kolster Radio.
Name
Address
100

DR. FREDERICK A. KOLSTER
Dr. Kolster is recognized as an outstanding genius among radio scientists. Among his important inventions are the Kolster Radio Compass and the Kolster Decrometer. Kolster Radio is the outstanding achievement of his brilliant career.

SEE US FOR KOLSTER SETS
KENT'S
THE KENT PIANO CO., LTD.
641 YATES
PHONE 3449

DEMONSTRATION GLADLY GIVEN
JIM BRYANT
1417 DOUGLAS STREET
PHONE 7781

KOLSTER SETS SOLD BY
Victoria Radio and Electrical Co.
737 Fort Street
Radio Repairs of All Kinds
Phone 2575

Monday Evening
POPULAR ORGAN CONCERT
Over Radio CFCT
6:30 to 7:30 P.M.
With
Paul Michelin
and the
CAPITOL GRAND ORGAN
Another All Request Programme

These Weekly Organ Recitals, Direct From the Capitol Theatre, Are Being Broadcast by Courtesy of The Daily Colonist.

A London Letter

Week-End Habit Is Analyzed—Visitors' Impressions of City Prove Interesting—No End to Building of Flats—Huge Blocks Going Up All Over City—Gossip of the London Theatres and the New Plays

By ELIZABETH MONTIZAMBERT

The advantages and disadvantages of the week-end habit form a subject for argument all the year round. There are disgruntled people who say that it is no holiday, as you only recover from one week-end in time to start for the next. But those who have acquired the habit seldom give it up, and even those, who have pronounced most firmly against it, have been known to enjoy an occasional Saturday and Sunday in the country. Personally, I believe it must be good for anyone, especially a worker, to have a complete change of milieu at the end of a week of concentration and effort. Even the necessary, and often uncomfortable journey has its freshening effect. To get into a train going out of London, on a fine Saturday afternoon, has a thrill of its own. The train is probably crowded, and the first and natural instinct is to dislike one's fellow-travelers. However, they often turn out to be really amusing or interesting, and the short contact with strange lives, the scraps of conversation inevitably overheard, and the general feeling of holiday, all have the beneficent effect of taking one out of one's own groove of thought. When the real country is reached, with its green fields and trees, and its wide, peaceful horizons, the soothing sensation of true relaxation steals over you, and the rush and bother and discomfort are forgotten.

Not long ago, I spent three days in Dorsetshire, on the borders of Wiltshire, in the heart of the countryside that Thomas Hardy has immortalized. It is a country of valleys and smoothly rolling hills, and is surely as beautiful as any country in the world. From the higher points, you look for miles over the patchwork of wheat-fields, pasture and park lands, with the spires of the scattered village churches pointing upward through the trees. It is magnificently wooded. The oaks and beech and chestnut trees are part of the famous Cranbourne Chase, and their height and girth are evidence of their great age. The very names of the villages and towns have an enchantment—Dorchester, Blandford, Bere Regis, Wimborne, Iwerne Minster and Ashmore. There is real music in them, but it needs the peculiar twist of a Dorset tongue to do them justice.

MANY PILGRIMS

Each year there are many pilgrims who come to see the home of the great, little man who created "Wessex," and it is pleasant to read that Mrs. Hardy has indignantly contradicted the rumor that the behaviour of the tourists had caused inconvenience to Mr. Hardy or herself. "They look at the house, from the outside, and pass on," she said; "and they never give the slightest trouble or do any damage."

England does not do much to advertise her charms or to encourage travelers to find them out, but there is so much of beauty and interest to be seen in this country, that it would be a pity if such unjust criticism should discourage genuine seekers.

London, of course, is the natural tourist centre, and, when the essential, standard sights have been done, there are all sorts of small, amusing things to see and do, and each individual can find the thing that appeals to his or her personal taste. It is interesting to hear from visitors what they have liked or noticed, especially in London. A few days ago I met a charming American woman, who was in London for the first time, and who was sightseeing with the greatest zeal and intelligence. She had faithfully followed the routes worked out in the guidebooks, and was enjoying it all—immensely. That same morning she had gone by herself to see the change of the Guard at Buckingham Palace. This daily ritual is, to me, one of the most typical and delightful features of London life. I asked her if she had enjoyed it and, after a moment's hesitation, she said: "More than anything, so far; I cried." Which, after all, was the greatest and most spontaneous tribute she could have paid. Why it should be so impressive to see a junior subaltern carrying his regimental colors, and supported on either side by a captain with sword held low, marching up and down for half-an-hour, it is hard to say. But the tremendous tradition behind the rite, and the feeling one has of being at the actual heart of a great Empire is, undoubtedly, impressive.

BUILDING BRISK

Of building many flats, there seems to be no end; and one wonders if the demand really exists for the huge blocks of buildings that are going up all over London. First, Devonshire House—then the colossal building in the garden of Grosvenor House, and now we hear that the new flats over Baker Street Station will outdo them all in comfort and magnificence. This building is to have its own immense store under the same roof, as well as a ballroom, a restaurant, and hairdressing salons, so the lucky tenants need never face the perils of a London Winter at all, unless they choose to. A lift will take them down to the station platform, and they may step directly into a train, and find themselves in the sunshine of the country when they feel the need of out-of-door air and exercise. Central heating is a definite feature of all the newer buildings, and that is a comfort that everyone who has shivered in a London drawing-room, inadequately heated by a small open fire, will thoroughly appreciate.

But there is no doubt of the very real need that is being supplied by the carrying out of the new housing scheme evolved by Wandsworth's Borough Council. Twelve hundred houses have already been built, and the greatest triumph is the block of flats recently completed in Blackshaw Road, Tooting, and designed for working-men with large families.

This is the first building of its kind to be built in this country by public authority. Sound, durable materials have been used in its construction, and special thought has been given to sanitation and to labor-saving devices. There are as many as five bedrooms in some of the flats, and there are fourteen separate dwellings. The occupants have been selected and there will be, altogether, forty-three adults and seventy-three children. Anyone who has realized the difficulties of the working-man in finding decent living conditions in the crowded districts in which his work obliges him to live, will applaud the wisdom and initiative of the Borough Council of Wandsworth.

However inured we may be to necessary change and progress, the disappearance of certain small, friendly landmarks can still cost us a pang. Alas for the quaint old toy-shop in the Queen's Road. It was a postoffice, too, of course, and was, originally, just one of an ordinary row of brick cottages. But it was in its character of toy-shop that it achieved fame. Queen Victoria, as a very small and human child, used to drive from Kensington Palace through that road—Black Lion Lane was its name in those days—and saw and coveted one of the dolls in that shop window. The story has a happy ending, for, one day, the carriage stopped at the shop door, and the youthful princess went in to buy the doll that had won her heart. Now, the whole row must go, to make way for more modern buildings.

LONDON THEATRES

The playwrights appear to be suffering from a strange aberration in the matter of titles. A glance at the list of the new Autumn plays gives me an odd feeling of bewilderment, and the two plays that I have seen this week have done little to assuage it. Mr. Miles Malleson's play, "Love at Second Sight," produced by Dennis Eadie at the Royalty, is described on the programme at a "light comedy." It is so light as to be practically negligible. The keystone of the plot is a valuable ring, supposedly endowed with magic qualities, and the property of Hugh Raine's (Dennis Eadie) rich aunt, known as "the Sardine Queen." As all Hugh's prospects of inheriting this lady's wealth depend on his safe guardianship of the ring, it was a little careless of him to leave it conspicuously placed on a table while he fared forth to ease his broken heart by conversation with a stranger on a park bench. One lady has jilted him, but the fair stranger soon comforts him, and even miraculously recovers the lost ring, so all ends well. Miss Phyllis Titmuss gave a charming impression of the lady of the park, and Mr. George Relph did his best in the thankless part of the helpful friend; but the chief role was played by the telephone, which was the recipient of vast slices of dialogue, and the rapidity with which people got the right number seemed the most unnatural thing in a frankly artificial production.

"Fresh Fruit" is translated from the French, and, played at the proper speed for a farce, by French actors and actresses, might be amusing; but the sight of a mother persuading her twenty-year-old daughter to behave like a child of thirteen, in order that she may continue the deception that she, herself, is only thirty, is merely unpleasant, in English, and falls to the ground as farce or comedy.

Old H. B. Co. Fort Is Rediscovered

TELEGRAPH CREEK, Sept. 10.—Old Fort Halkett in the Liard River Country, abandoned almost 100 years ago by the Hudson's Bay Company, has been rediscovered by Allaire Delzell, trapper, who has reached here from the river country. In the eighties an attempt was made by an expedition of the Geographical Survey to find out the old post, but without success.

Delzell is probably the first white man to visit the place since the old traders abandoned it a century ago. He found an old cabin built of squared timbers near a stretch of water named Fish Lake by the Indians. Inside the cabin he found a number of ancient muskets. Parchment made from caribou skins covered the windows, but Delzell thinks that the parchment was provided by the Indians who apparently made use of the old fort from time to time.

Delzell told of an exciting race between himself and a pack of twenty-six wolves. He was crossing the ice on Fish Lake when he saw the wolves approaching in fan formation. Unarmed, except for a .22 automatic pistol, he was compelled to roost in a tree for several hours until the wolves wearied of waiting and went in search of easier prey.

Wholesale Opium Smoke in Peetung

SHANGHAI, Sept. 10.—While the burning of opium is not an unusual act in China, a recent destruction by fire of 245,095 ounces of the drug at Peetung constitutes probably the largest "opium smoke" in recent Chinese history.

Along with the opium went 8,418 ounces of morphia and other narcotics as well as 958 hypodermic syringes and needles. The burning was witnessed and approved by a number of Government officials, both foreign and native.

Labels from many of the packages burned indicated that opium is being smuggled into China under the disguise of common drugs. The figures from the Customs office for the first quarter of the year, however, show that the largest part of the opium captured was of native origin. Persian opium is on the decrease, while Indian opium import, or at least capture, is on a gradual increase.

Enjoy 7,000-Mile Talk by Telephone

The first official attempt to speak by radio telephone from Berlin to Buenos Aires, a distance of about 7,000 miles, was recently accomplished, following extensive tests. If the results of the tests continue satisfactory, it is estimated that a public telephone service will be initiated.

MIGRATORY BIRD CONVENTION ACT

Detailed Provisions as to Open and Closed Seasons Are Made and Explained

A summary of the Migratory Birds Convention Act is given below. This is the law which is based upon the treaty with the United States. The district officer is Mr. J. A. Munro, Okanagan Landing, B.C., and inquiries may be addressed to him or to the Commissioner of Canadian National Parks, Department of the Interior, Ottawa.

OPEN SEASONS

(Both Dates Inclusive)

Ducks, Geese, Brant and Coots—Eastern district, September 15 to December 31.

Ducks and Coots—Western district, October 15 to January 31.

Geese and Brant—Western district, north of the 52nd parallel of latitude, October 15 to January 31.

Geese and Brant—Western district, south of the 52nd parallel of latitude, November 1 to February 15.

Wilson's or Jacksnipe

Eastern district, September 15 to December 31.

Western district, October 15 to January 31.

CLOSED SEASONS

There is a closed season in the Province of British Columbia on band-tailed pigeons, swans, wood duck, black-bellied and golden plover, greater and lesser yellowlegs, dowitchers, knots, oyster catchers, phalaropes, stilts, surf birds, turnstones, and all the shore birds not provided with an open season in above schedule.

There is a closed season throughout the year on the following non-game birds: Auk, auklets, bitterns, fulmars, gannets, grebes, guillemots, gulls, herons, jaegers, loons, murres, petrels, puffins, shearwaters and terns; and there is a closed season throughout the year on the following insectivorous birds: bobolinks, catbirds, chickadees, cuckoos, flickers, flycatchers, grosbeaks, hummingbirds, kinglets, martins, meadowlarks, nighthawks or bull bats, buthatches, orioles, robins, shrikes, swallows, swifts, tangers, titmice, thrushes, vireos, warbiers, waxwings, whippoorwills, woodpeckers, and wrens, and all other perching birds which feed entirely or chiefly on insects.

No person shall kill, hunt, capture, injure, take or molest migratory game birds. Sale of these birds is forbidden.

The killing, capturing, taking, injuring or molesting of migratory insectivorous and migratory non-game birds is prohibited. The possession of legally taken migratory game birds is allowed in British Columbia for fourteen days after the close of the open season, provided, however, that no person shall have any migratory game birds or any parts thereof, in any shop, public market, storehouse, warehouse, restaurant, hotel, clubhouse, camp or any other place where merchandise is being sold or where meals are being served to the public; or, upon any delivery cart or wagon in use for or belonging thereto, or upon any dining car belonging to any railway company, or in any galley or dining-room of any vessel, or among the ship's stores of any vessel.

DAILY BAG LIMITS

Ducks—Twenty of all kinds in one day and not more than 150 of all kinds in a season; geese, ten in one day and not more than fifty in a season; coots, twenty-five; Wilson snipe or jacksnipe, twenty-five in one day and not more than 150 in a season; brant, ten in one day and not more than fifty in a season.

GUNS AND APPLIANCES

The use of automatic (auto loading), swivel or machine guns, or battery, pump or repeating shotgun, or any gun larger than number ten gauge is prohibited, and the use of a rifle in hunting migratory game birds in the provincial electoral districts of Chilliwack, Dedwney, Delta, Richmond, Point Grey and South Vancouver, is prohibited, and the use of any aeroplane, power boat, sail boat or night light, and shooting from any horse-drawn or motor vehicle is forbidden.

The shooting of migratory game birds in the province of British Columbia earlier than one hour before sunrise or later than one hour after sunset is prohibited.

PENALTY

Every person who violates any provision of this act or any regulation shall, for each offence be liable upon summary conviction to a fine of not more than three hundred dollars and not less than ten dollars or to imprisonment for a term not exceeding six months, or to both fine and imprisonment.

Gunmen to Have Heads Examined

CHICAGO, Ills., Sept. 10.—Sanity tests as a new weapon against gunmen and criminals have been adopted by the Chicago police department.

Chief of Detectives William O'Connor said that hereafter when gunmen and other known criminals who are arrested are freed of charges in court they will be taken to the Psychopathic Hospital and tested as to their sanity.

"If observation proves them insane, we can lock them up," O'Connor said. "If they're not insane, we'll have that on record in case they later are arrested for some crime and plead insanity."

Orders have been issued for police officers to arrest on sight all known gang leaders and gunmen. As fast as they are brought in, O'Connor said, they will be sent to the Psychopathic Hospital for examination.

Europe's Programmes Bore Egyptian Fans

Because it does not like the programmes of European broadcasting stations, the Egyptian Government is preparing to put up a station of its own, according to a report to the United States Department of Commerce.

During the Winter months when reception is good, it is not at all unusual in Egypt to pick up European stations as Constantinople, Rome, Vienna, Paris, Amsterdam, Berlin, London, Prague and Daventry. European programmes appeal to the European and American residents in Egypt, but are not at all appreciated by the native Arabs, the report says.

The Garden Week by Week

By NORMAN W. F. RANT, F.R.H.S.

There are so many interesting plants which come into bloom during the Winter months that a beautiful garden could be furnished with them alone. In large gardens, by grouping, these plants could be kept—more or less—together, thus adding to the effect. For these Winter-flowering subjects some form of shelter should be provided if the best results are to be attained. For this purpose a site facing south and backed by a growth of evergreens, such as pine, holly, yew or laurel, should be chosen, as thus the flowers and foliage will have the protection that even the hardiest plants are the better for.

Among some of the best subjects for this Winter garden the following will be found worth considering. The strawberry tree (arbutus). One of the nicest forms is Arbutus unedo. It was found growing wild by the Irish botanist, Mackay, near Glengariff, many years ago. It blooms in Winter and early Spring and has beautiful pink flowers. Our own native arbutus (Madrona) is a wonderful garden plant also, and has wonderfully attractive foliage and bark.

The Laurustinus (Viburnum tinus) and its varieties, of which lucidum is perhaps the best, with its larger glossy leaves and flowers, represent a class of Winter-blooming evergreens which are invaluable for our purpose. A bank of these flower-laden shrubs, reaching ten or more feet in height, with pines or firs as a background, is a Winter picture which teaches its own lesson.

Berberis Japonica and its varieties are handsome shrubs which bloom in the Winter. They have handsome spiny leaves and fragrant yellow flowers, which are borne in clusters and are succeeded by blue-grey fruits. These plants dislike biting winds and love partial shade, such as hollies or yews afford. To maintain the plants in good condition they should be cut back to within eighteen inches or two feet of the ground every few years, and this should be done directly the flowering is over. No harm will result from this treatment, as the plants will break freely after the operation.

The Witch Hazels (Hamamelis) of China and Japan are probably the most striking of the mid-Winter deciduous shrubs. They look their best with their leafless stems rising out of a sea of rosy-red Erica carnea (Alpine forest heath). It is a beautiful and easily-grown family; there are several varieties, all good, with yellow flowers which come and are gone before the leaves appear.

There are two bush honeysuckles which bloom in Winter and form bushes about six or eight feet high. They are Lonicera fragrantissima and Lonicera Standishi.

About the end of February Stanhyurus praecox is generally in bloom. This is a very attractive shrub with yellow blooms which spring from almost every bud.

Daphne Mezereum is also at its best about this time, and the flower-laden twigs of purple, red and white are a delight to everyone, with their delightful fragrance.

The hardy heaths are quite indispensable for the Winter picture. They care nothing for the wind and the storm. Among the best are Erica darleyensis and Erica carnea and its many varieties, all of which bloom from Christmas until late Spring. The only thing that these heaths want is peat or leaf mould and an absence of lime.

The Winter Jasmine, with its yellow flowers, never looks better than when associated with Cotoneaster Simonsi, with its red berries, near the entrance to the house, and where it is sheltered from cutting winds.

Pyrus Japonica in all its forms is desirable for such a garden, and so are the Forsythias, and in a sheltered corner the old and lovely single pink Camella Japonica, which sometimes blooms in February. Polygala chamaebuxus, and its purple variety, and the great rockfoil (Saxifraga Megasea) are other subjects which always appeal to one who is fond of Winter and early Spring blooming plants.

These, with the many kinds of Winter and early Spring flowering bulbs which have been gathered from all over the world, can be made to decorate the garden during the dark days in such a way that one always feels that "If Winter comes, can Spring be far behind?"

For every 4X occasion

The Mid-day LUNCH

HOME they come bounding from school—healthy bundles of youthful mischievousness—ready to eat the house down if only you'd let them. What it means to see them so healthy only the mother who waits can tell, for it has been her love and care which has built those husky little bodies by careful choice of nourishing foods. For bread—the child's staple food—50,000 mothers select 4X, the Healthful Bread.

Phone your Store or 4X Bakery

SHELLY'S 4X BAKERY

Breads-Cakes

CANADIAN · BAKERIES · LIMITED

In 1925 ~ The FIRST and ONLY Radio Receiver in the Field of Light Socket Operation

In 1927 ~ STILL 2 YEARS AHEAD!

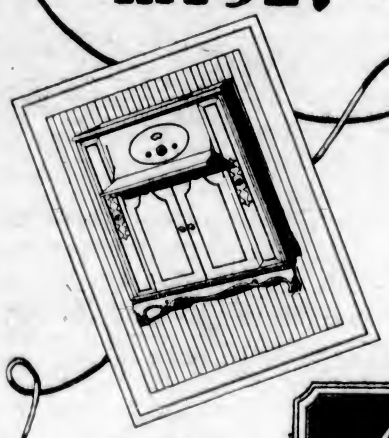

Jubilee Console

The result of two years of laboratory development in an effort to construct the finest Radio Receiver that human skill, science and experience could produce. Ask your dealer to demonstrate the marvellous performance of this set.

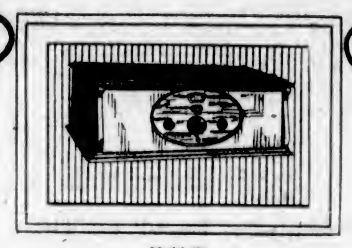

Model 220

Powerful Rogers-Batteryless Receiver, single-dial control, completely shielded audio amplification unit, illuminated dial, patented Rogers A/C Power Tube, finely-finished walnut cabinet.

Model 200-A

Same Radio Receiver as Model 220, combined with Rogers Symphony Speaker, in beautiful walnut Console Cabinet.

NO BATTERIES

ROGERS BATTERYLESS A/C RADIO RECEIVING SETS

NO CHEMICALS

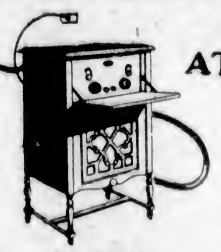

"Cameo" Console

A 5-tube Rogers-Batteryless Receiver, combined with Junior Symphony Horn—a very compact yet efficient and powerful Receiver.

A Three Year Record of PROVEN PERFORMANCE in Thousands of Canadian Homes

Your Assurance of Reliability and Satisfaction!

OVER two years ago Rogers-Batteryless pioneered the field of light socket radio reception with a complete unified set operating direct from the home lighting current, without batteries or chemicals. Since its introduction an unbroken record of success has marked its progress. And today Rogers-Batteryless, finer and more efficient than ever, is still at least two years ahead of all other efforts in the field of light socket operation; providing clear, full-toned, consistently powerful and uniform reception from your home lighting current, without batteries or chemicals. Skillful design and fine cabinet work make these latest models of Rogers-Batteryless true masterpieces in appearance as well as operation.

Model 230

A 5-tube Rogers-Batteryless Receiver, with completely shielded audio amplification unit. Walnut finish cabinet.

Rogers "B" Eliminator, Type "U"—

for use on either 25 or 60 cycle current. Will operate the largest multi-tube sets. Power output, 180 volts at 45 milliamperes. Also—

Rogers "B" Eliminator, Type 60—

for use only on 60 cycle current. Will operate the average 5 or 6 tube set, including power tube. Power output, 135 volts at 35 milliamperes.

The Exclusive Rogers-Batteryless Principle of Light Socket Operation

The heart of the Rogers-Batteryless Radio Receiving Set is the Patent Rogers A/C Tube. This tube operates directly from alternating current, either as a Detector or Amplifier, without producing any objectionable hum.

Powerful, uniform and consistent amplification, and the ability to reproduce low and high register notes with equal clarity and volume, have been accomplished by the design of the patented Rogers A/C Tubes, used in conjunction with a carefully designed audio frequency amplifying unit. The "Rogers-Batteryless" principle provides this constantly powerful, thoroughly efficient radio reception at a power cost of less than 4 cents a week.

Price Range of Rogers-Batteryless Receiving Sets From $220 to $910 Rogers-"B" Eliminators $42.50 to $52.50

ROGERS-BATTERYLESS RADIO

Operates from any light socket or wall plug in your home. Either 25 or 60 cycles.

Created and Manufactured Solely by STANDARD RADIO MFG. CORPN. LIMITED Toronto, Canada

Owning and Operating CFRB—Canada's First Batteryless Broadcasting Station.

Distributors for British Columbia General Distributors Ltd., 509 Burrard St., Vancouver

A27

Any One of the Following Authorized Rogers-Batteryless Dealers Will Be Pleased to Demonstrate Rogers-Batteryless to You

FLETCHER BROS. (VICTORIA) LIMITED 1110 Douglas Street

JIM BRYANT 1417 Douglas Street Phone 7781

Important Notices, Employment, Business and Professional Directory, Wants, Etc.

The Daily Colonist

RATES FOR CLASSIFIED OR WANT ADVERTISEMENTS

One and one-half cents a word each insertion; nine cents a word a week, with a minimum of ten words; cash with order. No advertisement accepted for less than twenty-five cents.

Death and Funeral Notices, $1.00 first insertion; $1.00 for each additional insertion. Marriages, Cards of Thanks and In Memoriam Notices, $1.50 per insertion.

Birth Notices, $1.00 per insertion.

Business or Professional Cards of two lines or under, $2.50 per month. Additional space at $1.25 per line per month.

Advertisers who desire may have replies addressed to a box at The Colonist and forwarded to their private address. A charge of 10 cents is made for mailing replies. In this case add three words ("Box....Colonist") to the count for the number of words.

Out-of-town readers of our advertisements ask advertisers to give address as well as phone numbers, as it is not always possible to communicate through the phone. The Colonist service is available every day from 8 a.m. to 10 p.m., excepting Sundays. Just call 11.

CLASSIFICATIONS

Acreage for Rent ... 83
Acreage for Sale ... 82
Acreage Wanted ... 84
Agencies Wanted ... 36
Agents Wanted ... 18
Autos for Hire ... 66
Automobiles ... 65
Births ... 1
Boats and Launches ... 70
Business Directory ... 71
Business Opportunities ... 69
Cards of Thanks ... 4
Church Notices ... 9
Coming Events ... 10
Country Properties ... 78
Dancing ... 25
Deaths ... 3
Dressmaking ... 28
Educational ... 23
Farms for Rent ... 86
Farms for Sale ... 85
Farm Produce ... 41
Farms Wanted ... 87
Flats and Apartments to Rent ... 53
Flats and Apartments Wanted ... 54
Flowers ... 7
For Sale, Miscellaneous ... 40
Funeral Directors ... 6
Furnished Houses for Rent ... 55
Furnished Rooms to Rent ... 49
Furnished Rooms Wanted ... 50
Housekeeping Rooms to Rent ... 51
Housekeeping Rooms Wanted ... 52
Houses for Sale ... 76
In Memoriam ... 5
Listings Cancelled ... 77
Lost and Found ... 29
Lodges and Societies ... 33
Machinery ... 64
Marriages ... 2
Maternity and Convalescent Homes ... 62
Miscellaneous ... 37
Money to Loan ... 31
Monumental Works ... 8
Music ... 24
Personal ... 21
Professional Directory ... 72
Property for Sale ... 80
Property Wanted ... 81
Poultry and Livestock ... 63
Room and Board ... 47
Room and Board Wanted ... 48
Situations Wanted—Female ... 18
Situations Wanted—Male ... 17
Summer Resorts ... 61
Teachers Wanted ... 15
Timber ... 30
To Exchange ... 22
To Rent—Miscellaneous ... 38
Unfurnished Houses to Rent ... 56
Wanted—Female Help ... 14
Wanted—Male Help ... 13
Wanted—Miscellaneous ... 46
Wanted to Borrow ... 32
Wanted to Buy—Houses ... 79
Wanted to Rent—Furnished Houses ... 57
Wanted to Rent—Miscellaneous ... 39
Wanted to Rent—Unfurnished Houses ... 58

5 IN MEMORIAM

SYME—In loving memory of Clifford, who passed away at Crofton, September 11, 1926.

One year has passed since that sad day
When one we loved was called away.
God called him home; He thought it best
To take our Daddy and give him rest.

—Inserted by his loving wife, Adeline, and daughter, Eunice.

SYME—In loving memory of our youngest and dearly-beloved son Clifford, who passed suddenly away at Crofton, September 11, 1926, aged 37 years.

Quickly and quietly came the call;
His sudden death shocked us all;
Only those who have lost can tell
The loss of a loved one without farewell.

—Sadly missed by his loving mother and dad, Mr. and Mrs. R. Syme, Sr., Crofton, B.C.

6 FUNERAL DIRECTORS

SANDS FUNERAL CO.
Office and Chapel: 1612 Quadra Street
Phones 3306, 6035 and 7448L.

THOMSON'S FUNERAL HOME
1625 Quadra Street
Phone 498 — Night and Day

S. J. CURRY & SON
Funeral Directors—Licensed Embalmers
980 Quadra Street — Phone 940

McCALL BROTHERS
"The Floral Funeral Home"
Johnson and Vancouver Sts. — Phone 383

7 FLOWERS

7A FUNERAL DESIGNS

ARTISTIC FLORAL DESIGNERS, CORner Flower Shop, View and Broad Sts. Phone 1300.

BROWN'S VICTORIA NURSERIES, LTD.
Central Building, 613 View Street
LEADING FLORISTS
Artistic Designs of All Kinds at the Most Reasonable Prices
Phones 1269 and 219

BALLANTYNE BROS.
Cut Flowers and Designs
639 Fort Street — Phone 294
Greenhouses: North Quadra Street

8 MONUMENTAL WORKS

J. MORTIMER & SON—STONE AND monumental work. 720 Courtney Street. Phone 3803.

STEWART'S MONUMENTAL WORKS, Limited. Office and yard, corner May and Eberts Street, near Cemetery. Phone 4817.

9 CHURCH NOTICES

ANGLICAN

Christ Church Cathedral. Holy Communion, 8 a.m. and 9.30 a.m. Matins and sermon, 11 a.m.; preacher, the Dean. Evensong and sermon, 7.30 p.m.; preacher, the Dean. Sunday school (Memorial Hall): Senior school and Bible classes, 9.45 a.m.; junior school, 11 a.m. Very Rev. C. S. Quainton, D.D., Dean and Rector.

St. John's, Quadra Street. 8 a.m., Holy Communion. 11 a.m., Morning Prayer, preacher, the Rector. 2.30 p.m., Sunday school and A.Y.P.A. Bible class. 7.30, Evensong, preacher, the Rector. Organ recital, 7.10-7.30, by Mr. O. J. Burnett. Rector, Rev. F. A. P. Chadwick, M.A.

St. Mary's Church, Elgin Road, Oak Bay. Holy Communion, 8 a.m. Matins and sermon, 11. Evensong and sermon, 7.00 p.m. Sunday school, 9.45 a.m. and 11 a.m. Rector, Rev. A. E. deL. Nunns.

St. Barnabas' Church. Holy Eucharist, 8 a.m. and 11 a.m. (sung). Evensong, 7.30 p.m. Sunday school, 2.30 p.m.

St. Alban's, Oaklands. Holy Communion, 8 a.m. Matins, 11 a.m. Evensong, 7 p.m. Preacher, Rev. J. W. Leighton.

St. Martin's-in-the-Fields, the Gorge. 10 a.m., Sunday school. 11 a.m., Holy Communion and sermon.

9 CHURCH NOTICES (Continued)

BAPTIST

Emmanuel Baptist Church. Rev. Henry Knox, pastor, will preach at both morning and evening services. 11 a.m., "Leadership and Comradeship." 7.30 p.m., "The Key of Knowledge." Sunday school meets at 9.45 a.m.

Douglas Street Baptist Church. 11 a.m., pastor, Rev. W. T. Tapscott; subject, "Christian Imperialism." 7.30 p.m., Mr. E. G. Marriott.

CHRISTADELPHIAN

Christadelphian, 1105 Wharf Street. Today at 11 a.m. Public lecture at 7.30 p.m., subject, "Have We Eternal Life Now?" Come. Everybody welcome. No collection.

CHRISTIAN SCIENCE

First Church of Christ, Scientist, Chambers and Pandora. Services, 11 a.m. and 7.30 p.m. Subject for today, "Substance." Testimonial meeting Wednesday, 8 p.m. Reading room and lending library, 612 Sayward Building, daily, except Sunday, 8 to 6; Wednesday, 9 to 7. Visitors are welcome to the services and to the reading rooms.

NEW THOUGHT

New Thought Temple, 935 Pandora Ave. Dr. Arthur F. Barton at both services. 11 a.m., "The Faith That Demonstrates." 7.30 p.m., "Thoughts Are Things." Wednesday, 8 p.m., popular health lecture, "Eating to Live Long." Freewill offering. All are welcome.

OAKLANDS HALL

Oaklands Gospel Hall, Hillside car terminus. 11 a.m., worship. 3 p.m., school. 7 p.m., Gospel service. All are welcome.

PRACTICAL CHRISTIANITY

UNITY CENTRE
600 Campbell Building

11 a.m., speaker, Mrs. Glassford. Subject, "THE CREED OF JESUS."

7.30 p.m., speaker, A. T. Weight. Subject, "THE RISEN SELF."

Sunday School, 11 a.m. Superintendent, H. Pratt.

Tuesday, 3 p.m., Rest and Healing Meeting.

Thursday, Christian Healing, 3 p.m.

Noon Prosperity every day except Saturday. Office hours, 3 to 4. Reading room open 10 a.m. to 6 p.m.

PRESBYTERIAN

St. Andrew's Presbyterian Church. Rev. W. Leslie Clay, D.D., minister. Sabbath school, 10 a.m. Morning service, 11 o'clock. The Sacrament of Lord's Supper. Anthem, "O Love the Lord" (Sullivan). Evening service, 7.30 o'clock. Preacher, Rev. Mr. Wright, of Vancouver. Solo, "Jerusalem" (Parker), Mr. Douglas S. Park. Anthem, "The Sun Shall Be No More" (Woodward). A very hearty and cordial invitation is extended to all to come and join in these services.

REFORMED EPISCOPAL

Church of Our Lord, Reformed Episcopal, Humboldt and Blanshard. Rector, Rev. A. deB. Owen. Services, 11 a.m. and 7.30 p.m.

SPIRITUALIST

First Spiritualist Church, 724 Fort Street. Service, 7.30 p.m. Speaker, Mrs. Minnie Perkins. Subject, "What Is Man That Thou Art Mindful of Him?" Messages at close. Public circles Monday and Thursday evenings, 7.30.

THEOSOPHY

Victoria Independent Theosophical Society, 101 Union Building. Today, 3 p.m., lecture, "Choosing Our Parents," by William H. Griffiths. All welcome.

UNITED CHURCH OF CANADA

Metropolitan United Church, corner Quadra and Pandora. Rev. W. J. Sipprell, D.D., pastor. G. A. Downard, choirmaster. E. Parsons, organist. 9.45 a.m., Sunday School session. 10 a.m., class meetings. "Harvest Home" services today. 11 a.m., "The Harvesting of Life," Dr. Sipprell. Anthem, "Sing a Song of Praise" (Stainer). Bass solo, "Reaping" (Clarke), Mr. F. Wright. 7.30 p.m., "What Is Your Job?" Dr. Sipprell. Anthem, "Rejoice Ye With Jerusalem" (Richardson). Solo, "The Harvesters' Night Song" (Power), Mrs. S. M. Morton. Church decorated with flowers, fruits and vegetables. These services will do you good.

Centennial United Church, Gorge Road. Welcome Home and Harvest Home services. Rally and installation in the morning. Evening subject, "Keeping Up to Date." Solo, "O Divine Redeemer," by Mrs. A. Dowell. Anthem, "Praise the Lord, O Jerusalem," and the Gizeh Temple Band.

UNIVERSAL CHURCH OF CHRIST

The Universal Church of Christ, Douglas Hall, 1416 Douglas Street. Service, 7.30 p.m. Speaker, Mrs. Florence Wiffen. Subject, "The Redeemer and the Redeemed." Healings at the close of service.

10 COMING EVENTS

A DELIGHTFUL DANCE IS HELD every Wednesday and Saturday at Hamsterley Lakeside. Pitt's orchestra. 9.15 to 12.15. Hamsterley Lakeside.

A.O.F. MEMORIAL, SUNDAY, SEPT. 11, at 3 p.m. All Foresters, families, and friends are cordially invited to attend.

BUY YOUR GASOLINE AND OIL AT THOS. PLIMLEY, LTD. CORNER YATES AND VANCOUVER

DANCE, LANGFORD LAKE TEA ROOMS, every Saturday, 9 o'clock. Ozard's orchestra, 9½, on Island Highway. Phone Belmont 4J.

DANCE, STRAWBERRY VALE HALL, Wednesday, September 14, 8.30 till 12.30. Kinlock's orchestra. Admission 50c.

MONDAY, SEPT. 12—EAGLES' WHIST drive, Eagles' Hall, Pandora and Douglas Streets, 3.30 p.m., Good prizes. Admission 25 cents.

PARTNER WHIST DRIVE AND DANCE, 3.30 p.m., Saturday, S.O.E. Hall. First prize, 2 hams; second prize, 3 sides bacon; third prize, 40 lbs. sugar; fourth prize, 20 lbs. sugar; fifth prize, 2 lbs. tea; three tombolas, 10 lbs. sugar each. Admission 25 cents.

ST. ANDREW'S AND CALEDONIAN SOciety—A.O.F. Hall, Cormorant Street. Regular meeting to be held at 8 p.m., Thursday, September 15.

THE SAANICH CONSERVATIVE ASSOciation regular monthly meeting will be held in the Conservative Rooms, Campbell Building, on Tuesday, September 13, at 3 p.m.

13 WANTED—MALE HELP

"LUCKY LINDY"

WE call Chas. Lindbergh "Lucky Lindy." He crossed the Atlantic Ocean by air, but it was the MECHANIC who made it possible, the man who produced the wonderful machine, the GASOLINE MOTOR, THE AEROPLANE, THE CAR, THE TRACTOR AND BOAT, etc., etc. They depend on the mechanic to keep them in perfect shape to serve mankind. Men—It's your chance, your field. GET INTO IT NOW.—M.D.M.
INTERNATIONAL ENGINE SCHOOL
610 View Street — Phone 7856

A BIG $5 PRIVATE CHRISTMAS greeting card sample book free, men and women already making five dollars up daily, in spare time; experience or capital unnecessary. Garretson Co., Brantford, Ont.

ATTENTION. BIG $5 PRIVATE CHRISTmas card sample book free. Greatest imaginable demand this season for the celebrated inexpensive Royal Series. Secure orders now even in spare time; deliver later. Highest commission. Experience or capital unnecessary. Bradley-Garretson, Brantford, Ont.

A WELL-ESTABLISHED COMPANY HAS vacancy for two ambitious men of good character, willing to work for advancement. Unless ambitious don't apply. Send qualifications. Box 1524, Colonist.

AUTOMOBILE ENGINEERING
CALL AND SEE US ABOUT THAT BOY or young man learning a good useful trade quickly at our up-to-date school. New day class starts every Monday.
VICTORIA ENGINEERING INSTITUTE
755 Broughton St. — Phone 552

BUY YOUR GASOLINE AND OIL AT THOS. PLIMLEY, LTD. CORNER YATES AND VANCOUVER

DO YOU WANT A MORE REMUNERative position than you have? Good chances for advancement. If ambitious and energetic, apply; if not, don't. Box 1823, Colonist.

ENGINEERS COACHED FOR CERTIFIcates. Marine, stationary, Diesel. Winterburn's School, 221 Central Bldg., Victoria.

EARN $10 TO $25 A WEEK IN YOUR spare time at home writing showcards. No canvassing or soliciting. We instruct you and supply you with work. Write today. The Menhenitt Company, Limited, 24 Dominion Building, Toronto.

MAN, WITH KNOWLEDGE OF ELECtric motors, salary and commission; must have car. Apply Mr. Ritchie, 323 Sayward Bldg.

MODELS REQUIRED, MEN OR WOMEN, any age. Victoria School of Art, 1385 Manor Road.

13 WANTED—MALE HELP (Continued)

RESPONSIBLE PARTY TO CARE FOR home and garden in owner's absence. Local references required. Liberal arrangement to satisfactory people. Telephone 1465.

TWO MEN, SMART APPEARANCE, GOOD personality, sales experience preferred but not essential; liberal remuneration and exceptional opportunity for advancement with well-known organization having 23 branches in Canada. Apply to Mr. Ritchie, Room 326 Sayward Bldg.

WANTED—SHAREHOLDERS TO JOIN in life and health insurance offered by the A.O.U.W., 309 Union Building. Safe, sound. All funds kept and invested here. You are helping to build up Victoria if you join.

WANTED—TWO SALESMEN WITH INItiative, energy and vision, familiar with or interested in electric refrigeration. Splendid commission. Write Copeland Distributor, giving phone, Box 1809, Colonist.

WANTED — SALESMEN TO SELL Diggon's personal Christmas cards. Line better than ever. Apply Diggon's, 1210 Government Street.

WANTED—EXPERIENCED ENERGETIC salesmen. Apply mornings. Durable Mat Company (Canada), Limited, 146 Superior Street.

WANTED—A LIVE MAN WITH AUTO to sell eligible real estate. Liberal commission. Address owner, Box 1320, Colonist.

WANTED—MILK DELIVERER. STATE age and previous jobs. Box 1346, Colonist.

WANTED—OFFICE BOY. APPLY E. O. Prior & Co.

WANTED—DELIVERY BOY. APPLY 623 Yates St.

13A AGENTS AND SALESMEN

A FIRST-CLASS RETAIL SALESMAN, experience in jewelry preferred. Apply, giving experience, Box 1861, Colonist.

14 WANTED—FEMALE HELP

CIVIL SERVICE STENOGRAPHERS' examination. Coaching by ex-civil servant. All pupils taking April exam. passed. New Era Business School. Phone 2893.

COPELAND SALES WOULD LIKE TO hear from saleslady capable of making a success of selling domestic electric refrigeration. Liberal commission. References preferred; confidential. Apply, giving phone, Box 1910, Colonist.

EARN $10 TO $25 A WEEK IN YOUR spare time at home writing showcards. No canvassing or soliciting. We instruct you and supply you with work. Write today. The Menhenitt Company, Limited, 24 Dominion Building, Toronto.

EARN $25 WEEKLY, SPARE TIME, writing for newspapers, magazines; exp. unnec.; details free. Press Syndicate, 360 St. Louis, Mo.

GIRL FOR STORE, BAKER AND CONfectioner; age and experience. Box 1303, Colonist.

GIRL FOR MORNINGS, DAILY EXcept Sunday. Oak Bay. Phone 7348L1.

GIRL, ABOUT 18, WANTED FOR GENeral housework. Phone 6880X1.

LADIES' HAIRDRESSING — SEVERAL young ladies wanted, to be instructed in all branches; positions waiting when finished training. Apply Practical School of Hairdressing, 709 Fort Street.

MRS. SOUTHALL, 640 MEARS STREET. Hairdressing parlors. Phone 8313L.

RELIABLE PERSON TO TAKE CHARGE of house (four boarders), temporary. References required. Give phone number Box 1956, Colonist.

RELIABLE MAID, MORNINGS. HOUSEwork, plain cooking. Phone 6156R, after 6.30 p.m. Or Box 1890, Colonist.

STENOGRAPHERS' EXAMINATION FOR British Columbia Civil Service will be held on Saturday afternoon and evening, October 29th, 1927. For application forms and further information apply to the nearest Government Agent, or to A. H. Cox, Civil Service Commissioner, Victoria, B.C.

SHAMPOOING, MARCELLING, PAPER curling, curling, haircutting, manicuring, at reduced prices. Phone 3590. B.C. School of Hairdressing, second floor Sayward Bldg.

VICTORIA HAIRDRESSING COLLEGE. Most successful college in Victoria. Haircut, 25c; marcel, 35c. Expert instructors in all branches of beauty culture. Terms. 114 Woolworth Bldg.

WANTED — MATRON FOR GULF Islands Hospital, 3 beds; initial salary $65 per month. Apply, stating age and experience, to The Secretary, Ganges, B.C.

WANTED — SALESMEN TO SELL Diggon's personal Christmas cards. Line better than ever. Apply Diggon's, 1210 Government Street.

WANTED—EXPERIENCED COOK-GENeral or cook-housekeeper; sleep in or out. Telephone 1162, or write 2639 Currie Road.

WANTED—EXPERIENCED COOK FOR country hotel, Vancouver Island. Apply Box 1676, Colonist.

WANTED—A GIRL TO ASSIST WITH housework; $10 month, good home. Box 1899, Colonist.

WANTED—GIRL FOR TEAROOM AND bakery. State experience and age. Box 1804, Colonist.

WANTED — CAPABLE HELP. SMALL quiet home. Apply after 4, Mrs. P. Welch, Langford.

WANTED—GAMES MISTRESS, SMALL private school. Apply Box 1880, Colonist.

WANTED—NORMAL OR HIGH SCHOOL girl. Apply Mrs. Gardiner, 1122 View St. Phone 2946.

WANTED — RELIABLE GIRL FOR housework. Apply 401 Sayward Bldg.

WANTED—A GIRL FOR GENERAL housework. Phone 7148R.

16 AGENTS WANTED

ANYONE CAN EARN
$25 WEEKLY, up, in city or country, in spare time, taking orders for the best-known, highest-grade, lowest-priced line Canadian-made Christmas Greeting cards. Magnificent sample book free. Write Canadian Publishing Co., 51 Wellington W., Toronto.

AGENTS—SELL GAS 3 CENTS A GALlon. Unusually high commission. Your address on cans. No fake; guaranteed product. Free particulars and proof. Lefebvre Company, Alexandria, Ont., Canada.

AGENTS WANTED TO TAKE ORDERS for the finest line of personal greeting cards ever shown in Canada. Regal Art Co., 310 Spadina Avenue, Toronto, Ontario.

WANTED — SALESMEN TO SELL Diggon's personal Christmas cards. Line better than ever. Apply Diggon's, 1210 Government Street.

17 SITUATIONS WANTED—MALE

CAR WASHING, POLISHING, GREASE RACK SERVICE. THOS. PLIMLEY, LTD. 1010 YATES STREET

CLEAN-CUT, WELL-BROUGHT-UP AND respectable boy, age 14, attending college, willing to give services around house or gardens, in exchange for room and board. Apply Employment Service of Canada, Langley and Broughton Streets, Victoria.

HANDY MAN SEEKS EMPLOYMENT; good gardener, can milk. Box 1788, Colonist.

MARRIED COUPLE, CONSIDERABLE business experience, man good knowledge building trade, wish position of responsibility together. Apply Box 1517, Colonist.

MARRIED COUPLE, NO CHILDREN; caretaker, handy man, wants work, any kind, city or country. Box 1863, Colonist.

MECHANIC'S HELPER WANTS JOB IN garage, under expert mechanic; practical experience more desired than immediate high wages; references. Box 1883, Colonist.

SHINGLING, ROOF WORK, PAINTING, kalsomining. Estimates free. Phone 980. Laycock.

YOUNG MAN WANTS WORK, STORE or otherwise, low wages, reliable. Box 1838, Colonist.

CHAUFFEUR WANTS POSITION WITH private family; references. Box 1889, Colonist.

17A PAINTERS AND DECORATORS

DECORATING, PAPERHANGING, TINTing. First-class work. Moderate prices. Thomas Allan. Phone 4377Y.

J. COMBER, PAINTING, PAPERHANGing and kalsomining. Phone 6263L.

Double Service in Want Ads

You can telephone your answers as well as your classified advertisements to The Colonist. Readers are often interested in Want Advertisements that do not carry the names or addresses of advertisers, but a Colonist box number. For the accommodation of those readers who find it inconvenient to write an answer, and to serve the advertiser better, we will take replies to Box Numbers over the telephone.

The Colonist Service is available from 8 a.m. to 10 p.m., excepting Sundays. Phone 11.

17 SITUATIONS WANTED—MALE (Continued)

17C CARPENTERS AND CONTRACTORS

ALTERATIONS, BUNGALOWS, GARages, fences, roof repairs. Free estimate. K. P. Irvine. Phone 3163L.

CARPENTER WANTS JOBBING WORK; reasonable. Phone 7062R2.

IF YOU WANT A CARPENTER, PHONE Secretary of local union, 917.

17E GARDENERS

LANDSCAPE GARDENER, JUST IN town, 40 years in the business. Apply Mr. Thornall Scott, Room 10, 742 Johnson Street.

LAWNS MADE, PRUNING AND GENeral gardening. W. Saunders, Sevenoaks P.O., Carey Road.

LAWNS AND TENNIS COURTS, grounds laid out, perennial borders planted. Phone 7284L.

18 SITUATIONS WANTED—FEMALE

AGENTS MAKE MONEY—EITHER SEX —distributing Bliss Native Herbs, for constipation, indigestion, rheumatism, liver, kidneys; 300 doses, $1. Refined work, profitable; full or part time; multiply your income. Alonzo O. Bliss Medical Company, Dept. 46, 124 St. Paul St. East, Montreal, Canada.

CAPABLE EXPERIENCED MAID DEsires position; good cook. Box 1595, Colonist.

ENGLISH LADY, SENIOR CAMBRIDGE, good teacher, 3 years in bank, seeks position in family, school or office; best refs. Miss Snead, Y.W.C.A. Tel. 4690.

EXPERIENCED LEGAL STENOGrapher, used to court reporting, desires position. Phone 4530X.

FOR WHOLE OR HALF DAY, CARE of children; references. Phone 5444R.

LADY SEEKS POSITION AS HOUSEkeeper to gentleman or elderly couple. Phone 1933.

NURSERY GOVERNESS SEEKS DAILY engagement; good music and general subjects. Highly recommended. S.O.S., Marigold P.O.

POSITION AS GOOD PLAIN COOK, where housemaid is kept. Box 1866, Colonist.

RELIABLE WOMAN SEEKS JOB, HOUSEkeeper to widower or small family. Box 1000, Colonist.

YOUNG ENGLISH KINDERGARTEN headmistress wants post as teacher, governess, or nursery governess; experienced housekeeper; music, drawing, needlework, French; children of any age; character reference given. Box 344, Mazenod, Sask.

21 PERSONAL

A $5,000 LIFE POLICY PROTECTS your dependents and builds an increasing valuable estate; costs about $10 a month. J. G. W. Mercer, Standard Life Assurance Co., 574 Yates St. Phone 2470.

BANQUETS, TEAS, DINNERS SERVED private parties. Seacrest Chateau, Oak Bay. Phone 3963.

BUY YOUR GASOLINE AND OIL AT THOS. PLIMLEY, LTD. CORNER YATES AND VANCOUVER

C. C. SMITH, THE ONLY CORDOVA Bay stage leaves opposite St. James Hotel at 11, 1.15 and 5.15. See schedule for return trip. Phone 1933. Subject to change.

D. F. SPRINKLING, LADIES', GENTS' tailoring, renovating. Phone 4100. MacGregor.

FULL BENEFITS AS A SHAREHOLDER, cheaper and safer life and health insurance, are offered by the A.O.U.W., 309 Union Building, while at the same time you are helping to keep in Victoria part of the million a year sent out of town.

GOING TO CALIFORNIA ABOUT SEPT. 13 or 20. Ford touring. Take one men; share expense. Phone 2924L.

IF YOUR WATCH DOES NOT GIVE satisfaction, bring it to the "Watch Bench," Brown Block, Broad Street. Mainspring, $1; cleaning, $1. Work guaranteed. Opposite Spencer's.

MARCELLING AND HAIRCUTTING IN your home, experienced operator. Phone 4061R1.

MEN WANTED TO JOIN MOOSE Lodge. Fee reduced to $10. Provides sick and funeral benefits, doctor service, and cares for orphans and aged. Information from J. F. Pearce, District Supervisor. Phone 7622R. P.O. Box 693, Victoria.

SAFETY RAZORS RESHARPENED, 30c and 35c per dozen. China repaired. 733 Fort Street.

VICTORIA BARBER SHOP, 1110 BROAD Street. Marcelling and waterwaving, 50c. Scalp treatments. All work guaranteed.

"WEAR-EVER" ALUMINUM SPECIALties and Combinations. Wm. Imray-Gordon, local salesman since 1913. Phone 3101 or 3110X. (These are not obtainable at stores.)

22 TO EXCHANGE

WILL EXCHANGE 5 ACRES, WITH 7-room house, on waterfront at Mill Bay, value $8,500, for nice bungalow in city as part payment.

Also

5-ROOM bungalow in the city for acreage in the country, suitable for fox farm. Value $3,700.

Also

5 ACRES at Langford, 6-room bungalow, for house on waterfront, in or near Victoria. Value $5,350.

Also

7-ROOM semi-bungalow, near the Gorge, for 5-room bungalow in good location. Value $3,500.

Also

VERY well built home, 8 rooms, hardwood floors, expensive panelling, beautifully finished throughout, value $5,000. Will consider exchange for 5-room bungalow, in good location.

Also

OAK BAY—7-room house which is a snap. Will consider exchange for small place in the country suitable for poultry.

B.C. BOND CORPORATION, LTD.
1200 Government St. — Phone 348, 343

A CLIENT, OWNING SUMMER cottage worth $1,200 at Armstrong's Point, Sidney, wishes to trade for small home in Victoria. Will make monthly payments on balance.

J. A. WALKER & CO., LTD.
620 Fort Street — Phone 1466

EXCHANGE CLEAR TITLE SEVENroom house with garage on half acre ground in orchard, for six-room (one floor) bungalow, Fairfield. Pay difference in cash. W. J. Gilliland & Co., 1305 Douglas St.

FIVE CLEAR TITLE EDSON LOTS FOR one in Victoria. V.I. Realty Co., 1239 Broad Street.

VICTORIA CITY PROPERTY (VALUE $35,000) to exchange for California fruit ranch or city property. Please give full particulars to owner. Box 1704, Colonist.

CAR WASHING, POLISHING, GREASE RACK SERVICE. THOS. PLIMLEY, LTD. 1010 YATES STREET

SIX-ROOM MODERN BUNGALOW, walking distance, $2,400, clear title, exchange for bungalow in Saanich. Charles F. Eagles, 311 Sayward Block.

22 TO EXCHANGE (Continued)

TO EXCHANGE FOR LOT OF EQUAL value, Fairfield or Oak Bay, Studebaker car, special "3." Phone 4794L.

WANTED—HOUSE, ANY DISTRICT, FOR Summer home on waterfront. Submit your offer. Charles F. Eagles, 311 Sayward Block.

$2,000—NINE ACRES ON ISLAND HIGHway, with a fine stream and waterfall. Will consider city home. Might assume a little. P. F. Higgs, 208 Pemberton Bldg.

23 EDUCATIONAL

AUTUMN CIVIL SERVICE STENOGraphers' examination, October 29. Special coaching, day and evening classes. Sprott-Shaw School. Phone 28.

CAMDEN HOUSE KINDERGARTEN. 7th Sept. 1221 Richardson St. Phone 7252L.

CIVIL SERVICE STENOGRAPHERS' examination. Coaching by ex-civil servant. All pupils taking April exam. passed. New Era Business School. Phone 2893.

INDIVIDUAL INSTRUCTION, MATRIC., etc., at school rates, by M.A., medalist. Boys A.M., girls P.M. J. J. McLoughlin, corner Fernwood and Gladstone. Phone 5584O.

PUPILS FOR DRAWING AND PAINTing, applied art, received. Phone 8051R.

ROCKLANDS ACADEMY ("SPROTT-Shaw"); High School and Collegiate courses; special coaching and private tuition. Phone 38 for particulars. Sprott-Shaw School.

SEFTON COLLEGE, COR. ST. CHARLES and Rockland Ave. Victoria boarding and day school for girls. Beginners to matriculation. Christmas term begins Wednesday, September 7. Headmistress, Miss E. P. Roberts, L.L.A. Phone 7346.

MUSIC STUDIO AND ELOCUTION
MISS MARION HENLEY, R.A.
1925 Foul Bay Road.
Phone 7865R.

SPROTT-SHAW SCHOOL — AFFILIATED with the Business Educators' Association of Canada. Courses include Commercial, Secretarial, Collegiate, Preparatory, Radiotelegraphy. Day School. Night School. Telephone 28 for prospectus. Jas. H. Beatty, managing director.

SHORTHAND SCHOOL, 1011 GOVERNment Street. Business subjects; thorough tuition. E. A. MacMillan, principal. Phone 374.

B.C. DRAMATIC SCHOOL

CHRISTMAS term commencing. Get the best instruction; it pays. Difference in cost is slight compared to results. Elocution, Dramatic Expression, Public Speaking. We get results.

Director, L. Bullock-Webster, A.R.C.M. (Late Stage Manager and Producer for Sir Geo. Dance.)

Secretary, Miss Ethel Bele.
Phone 4301R or 164 — 637 Fort St.

VICTORIA SCHOOL OF ART, 1385 Manor Road. Drawing, painting, design, commercial art, etc. Principal Ina D. D. Uhthoff, Dip. G.S.A. Phone 3717.

A FEW WEEKS ONLY
WILL teach anyone to write quickly the new Brief English System of shorthand. EASY TO LEARN, WRITE AND READ. Study at home or at our school.
VICTORIA SPEEDWRITING SCHOOL
755 Broughton St. — Phone 333

VICTORIA SCHOOL OF EXPRESSION

Public Speaking, Voice Culture, Elocution, Dramatics, Song Interpretation, Physical Culture and Deportment. Classes and private lessons for adults and juniors are being organized this week. Choir, Saturday, 3 to 10 a.m. Interviews by appointment.

Principal: MRS. WILFRID ORD, L.T.C.L.
British Board of Education Diploma
715 Fort Street — Phones 326 and 4312Y

24 MUSIC

BANJO, MANDOLIN, GUITAR AND ALL stringed instruments taught by W. G. Plowright, 1113 Broad Street. Phone 1653. Res. phone 1111Y1. Hours, 1 to 9 p.m., except Saturdays.

COLUMBIA SCHOOL OF MUSIC, 1103 Broad Street. Singing, piano, violin, theory, harmony. All qualified, experienced teachers on staff. Largest successes in this year's Royal Academy examinations. Phone 7373.

F. T. C. WICKETT, A.R.C.O., ORGANIST and choirmaster, St. Mary's Church, Oak Bay. Piano, singing, organ, theory. 1462 Fort. Phone 1599.

G. SHRAPNEL, VIOLIN, PIANO, BRUSsels Conservatoire. 1376 Olive Drive, Oak Bay Avenue.

HENRY McCLEARY, A.T.C.L., TEACHer's diploma, piano, singing. 6211R.

PIANO, UKULELE AND BANJUKE taught. Success guaranteed. Phone 5010R.

24A PIANO

CATHERINE GRIMMOND, TEACHER of piano. Pupil of Miss Marion Hemina. Studio: Room 10 Mahon Bldg. Phone 1626X.

DR. J. E. WATSON—PIANO, HARMONY. A few vacancies in September. Pupils won highest marks in Victoria in Licentiate and Senior Grades McGill 1927 exams. 1002 Fort Street. Phone 1029.

GWENDOLYN RICHARDS, TEACHER OF piano. Specialty, beginners. Phone 7893L.

GWENDOLINE HARPER, TEACHER OF pianoforte and theory. Attended Sigismond Stojowski master class, 1927. Phone 1273R.

MISS MOORE, L.A.B., TEACHER'S diploma for piano. Pupils prepared for London and Toronto exams. Also Myer's method, Toronto Conservatory, a fascinating but very thorough method for little children. Special one hour classes on Saturday mornings. 1742 Fort. Phone 7935L.

MISS PRITCHARD HAS VACANCIES for the Winter term. Piano and theory, elementary or advanced. Particulars phone 2610.

MRS MacGOVERN, SUCCESSFUL teacher, piano and theory; just returned from Master Classes, Toronto Conservatory of Music, under Senor Guerrero. Phone 3504R. 3147 Quadra St.

MUSIC STUDENT (PIANO AND theory), with senior certificate L.C.M., England, would like a few beginners to teach. Reasonable fees. Phone 7127L.

MISS M. ROBERTS, TEACHER OF piano, organ and theory. 3633 Blackwood Ave. Phone 5682L.

OLIVE CAMPBELL, A.T.C.M., L.MUS. Piano, Singing, Theory. Foul Bay. Phone 7368L.

PIANO LESSONS, ANY DISTRICT OR at studio, 50c. Beginners a specialty. Success guaranteed. Phone 2031.

REGINALD COX, L.MUS., McGILL. Successes include three students taking first place in all Canada in McGill local exams. Studio, 1413 Fernwood Road. Phone 2662.

24B VIOLIN

ERNEST SEMPLE, VIOLINIST AND teacher. Phones: Studio, 3647, and Res. 2190.

FRANCIS GRATTAN, VIOLIN TUITION. For appointment, phone 3000R.

24C SINGING

SINGING — MARY McCOY JAMESON, L.T.C.M., teacher of the art of singing. Authorized exponent of the Yeatman Griffith method. Studio: 1001 Foul Bay Road. Phone 1403.

25 DANCING

VICTORIA STUDIO OF DANCING. Stocker Building. Miss Farringdon. Phone 8110, after 2.

28 DRESSMAKING

AN EXPERIENCED DRESSMAKER. Work by the day. Phone 3730L.

DRESSMAKING AND DESIGNING — Afternoon and evening classes. Your own material made up. Phone 3153Y.

EXPERIENCED DRESSMAKER, $3.50 per day. Mrs. Dawson. 7761L.

29 LOST AND FOUND

BUY YOUR GASOLINE AND OIL AT THOS. PLIMLEY, LTD. CORNER YATES AND VANCOUVER

LOST — BLACK PATENT LEATHER purse, between Wellington Ave. and town, containing $35, bank book, letters, gold Eversharp pencil. Reward. Phone 345R, Monday.

LOST—BETWEEN QUALICUM AND VICtoria, lady's purse-handbag containing keys, etc. Finder please return to Roxby, Empress Hotel, Victoria.

LOST—FROM 204 SKINNER STREET, black and white English setter dog, two years old. Phone 2834, or 2884R.

LOST—SMALL BLACK PURSE WITH bills and change, near Hudson's Bay or Elford St. Reward. 5802R.

29 LOST AND FOUND (Continued)

LOST—$5 REWARD MILITARY SERVice button 40328. James Bay Hotel. Notify Box 1885, Colonist.

LOST — BOSTON BULL PUP. HAS green collar, answers to name of "Buddy." Phone 7387L.

LOST—ABOUT TWO WEEKS AGO, Gordon setter dog; licence No. 1309. Phone 2028L.

LOST — STEEL-RIMMED SPECTACLES, Oak Bay district. Phone 6840L1.

LOST—MALE BOSTON BULL PUPPY. Reward offered. Phone 4007X.

LOST—BETWEEN HILLSIDE AVENUE and Blackwood Street and the Royal Athletic Park, on Monday evening, August 29, sum of money, one $10 bill and three $5 bills. Finder please phone 3978Y. Reward.

RUBBERS AND OXFORDS LEFT IN car by mistake. Phone 3070R.

30 TIMBER

CROWN GRANT AND LICENSED TIMber for sale. Cruisers' reports and estimates furnished, with topographical maps. Log brokers. Girdwood & Lewis, Ltd., 117-119 Pemberton Building.

RYAN, McINTOSH, HIBBERSON, BLAIR TIMBER CO., LTD. TIMBER CRUISERS, VALUATORS AND CONSULTING ENGINEERS. Timber for sale in large or small tracts. Crown grant or licence, in any part of the Province. 701-706 BELMONT HOUSE, VICTORIA.

31 MONEY TO LOAN

MONEY TO LOAN
ON IMPROVED REAL ESTATE SECURITY AT CURRENT RATE OF INTEREST

SWINERTON & MUSGRAVE, LTD.
640 FORT STREET

MONEY TO LOAN

SEVERAL sums of money available for loan on improved real estate at current rates of interest.

BRANSON, BROWN & CO., LTD.
(Real Estate Department)
Central Bldg. — View and Broad Sts.

MONEY TO LOAN ON RESIDENTIAL, farm and business property at current rates of interest. Amounts ranging from $250, upwards. P. R. Brown & Sons, Ltd., 1112 Broad St. Phone 1076.

MONEY TO LOAN. N. W. SPINKS, barrister, etc., 331 Pemberton Bldg. Phone 367.

BORROWERS—HOW WILL YOU PAY off your mortgages? Provide for their redemption by taking shares in the Capital City Building Society and Savings and Loan Association. Full particulars at the Office, 1003 Broad Street, or phone 3309, and our representative will call.

SEVEN PER CENT MONEY AVAILABLE in a limited amount on first mortgages, good improved residential property. The Royal Trust Company, Belmont House, Victoria.

$500, $1,000 AND $1,500 AT 7%. Building loans considered. H. O. Dalby & Co., Ltd., 634 View St.

MORTGAGE MONEY
On Improved City and District Property at Lowest Rates
HEISTERMAN, FORMAN & CO.
608 View Street — Phone 55

32 WANTED TO BORROW

WANTED—$300 AND $700; LIBERAL INterest. Box 1302, Colonist.

37 MISCELLANEOUS

ALL YOUR TRASH WILL BRING YOU cash, such as rags, bottles; also tools, stoves, furniture, or anything else. We call anywhere and pay best prices. Phone 6186.

BUY YOUR GASOLINE AND OIL AT THOS. PLIMLEY, LTD. CORNER YATES AND VANCOUVER

SAFETY RAZOR BLADES RESHARPened. Single edge, 25c; double edge, 35c per doz. Peden Brothers, 1410 Douglas. Phone 317.

SAWS, ALL KINDS, FILED, SET, gummed, etc. Phone W. Emery, 1567 Gladstone Ave.

38 TO RENT—MISCELLANEOUS

FOR RENT—VACANT LOT, 50 x 100, ON Government Street. Good factory site or garage corner. Would consider a ground rental. Apply D. Fraser, Colonist Office.

GARAGE FOR RENT, JAMES BAY. Phone 6796L.

40 FOR SALE MISCELLANEOUS

40B CLOTHING, FURS, SHOES, ETC.

FOR SALE—A LADY'S NAVY BLUE suit, in excellent condition; size 36. Price $11. Phone 7626X.

LADY'S WARM BROWN COAT, $5. Phone 5010R.

40D FURNITURE

AT HALF PRICE—HANDSOME CHINA cabinet; cost $75; good as new. Phone 7218R.

WE SELL TO SATISFY
British Furniture Mart — 745-747 Fort St.

BARGAIN—FINE WARDROBE, WITH full length mirror; just as new; only $27.50. Oddy's, 1613 Douglas Street.

CHOICE SOLID WALNUT TRIPLE mirror vanity dressing table and bench; also ivory bureau and chiffonette. Prices right. British Furniture Mart, 745-747 Fort St.

CORK LINO, 400 SQ. FT. x 6 FT. WIDE, in first-class order; $1.35 per sq. yd. Island Exchange, 733 Fort Street.

CARPET SALE EXTRAORDINARY — Island Window & Carpet Cleaning Co., 917 Fort. Phone 3316. Between Quadra and Vancouver. W. H. Hughes.

FOR SALE—SIX PRACTICALLY NEW superior dining chairs, polished oak with upholstered seats; cost $50; sell $25. Box 1645, Colonist.

FIRESTONE TIRES AND TIRE SERVICE THOS. PLIMLEY, LTD. 1010 YATES STREET

FOR SALE—CHILD'S COT, MADE TO order, nearly new, $8. Phone 6248L.

FOR SALE — THREE-QUARTER-SIZE brass bed with spring and mattress, in excellent condition. Phone 6766L2.

FOR SALE—ALMOST NEW FULL-SIZE bedstead, complete; also gent's bicycle, C.C.M., reasonable. 3354 Dalhousie St.

FOR SALE — FUMED OAK DININGroom set, buffet and table, and six chairs. Phone 7360X.

FUMED OAK DINING SETS AT $100, $67 and $36. British Furniture Mart, 745-747 Fort St.

FURNITURE OF 5 ROOMS, INCLUDING piano, vacuum. Box 1887, Colonist.

LEATHER UPHOLSTERED EASY CHAIR; also sewing machine, with all attachments. Phone 1374.

MISSION OAK DINING SET, $35; MORris chair, oak, $7; two wicker easy chairs, $4 each; mahogany table, $6; Axminster carpet, $35; also others; gentleman's oak dresser, $20, two walnut easy chairs, beds, odd chairs, tables, etc. Phone 5405O.

SET OF SIX VERY CHOICE ENGLISH mahogany dining chairs for $80. These are beautiful chairs and a good buy. British Furniture Mart, 745-747 Fort St.

SNAP—SOLID OAK DRESSER, WITH fine oval mirror; good as new; only $18. Oddy's, 1313 Douglas Street.

WALNUT FINISH CHEST OF DRAWERS, $13.50; writing desks at $16 and $3.50; good selection dressers, $40 to $12.50; gramophones at $43 and $19; fumed pedestal extension table, $16; upholstered couch, loose cover, $36. British Furniture Mart, 745-747 Fort St.

5-DRAWER SINGER DROP-HEAD MAchine, $30; drop-head Domestic machine, $9.50; ivory dresser, $16.50; others from $3.50; 4 ivory chairs and drop-leaf table, $13.50; ¼-cut oak ex. table, 6 leather-seated chairs, $50. Imperial Exchange, 742 Fort St.

40E MUSICAL INSTRUMENTS

ANGELUS PLAYER PIANO, MAHOGANY case, good tone and in first-class order; only $395. Island Exchange, 739 Fort Street.

CABINET GRAND PIANO BARGAIN, $260; lovely tone; terms like rent. 1617 Quadra.

CONN LONG MODEL CORNET AND case, choice plated instrument, $85, cost $145. 'Cello, $280. Trombone, $16. Hickling, 741 Pandora.

SMALL SIZE VIOLIN, EXCELLENT CONdition, $15. 7154X.

40 FOR SALE MISCELLANEOUS (Continued)

40E MUSICAL INSTRUMENTS

KENT'S PIANO BARGAINS

$110—PRETTY practice piano. Pay $2 weekly.

$265—USED upright grand piano. Bargain. Pay $2.50 weekly.

$385—NEW upright grand piano. Bargain. Pay $3.50 weekly.

Trade in your Phonograph or Radio

THE KENT PIANO CO., LTD.
341 Yates St. — Phone 2449

FOR SALE—E FLAT KING SAXOphone, good condition; sell cheap. Phone 1600R or 5409.

FOR SALE—UPRIGHT PIANO; VERY cheap for cash. 740 Hillside Ave.

GOOD PLAYER-PIANO WITH ROLLS, cheap for cash. Phone Mrs. Wilson, Sidney 65.

KIMBALL VICTROLA, WALNUT, AUTOmatic stop, splendid tone, cost $175, and $65 worth of high-class records. Will sell for $150 or best offer. Phone 5405O.

40F RADIO

FOR SALE—3-TUBE RADIO. PHONE 5823R.

RADIO SET, 3-TUBE HARKNESS, counterflex, ear phones and tubes, built by expert. Price $15. Also surveyor's tripod, fluted legs and brass top, $4. Phone 7997R, after 6 p.m. (not Sunday).

RADIOLA SET, THREE TUBES, TWO B batteries, dry cells, phones and loud speaker; $30. Box 1813, Colonist.

3 RADIO RECEIVERS, 3, 5 AND 8 tubes; complete in every respect; price $40, $65 and $250 respectively. Phone 2431.

5-TUBE RADIO WITH TUBES AND "B" battery for sale. Price only $65. Phone 5377X.

40G OFFICE AND STORE EQUIPMENT

FOR SALE, CHEAP — MIMEOGRAPH. Phone 4100.

40K BICYCLES AND MOTORCYCLES

BICYCLES, $7.50 TO $27.50. VICTORY Cycle Works, 531 Johnson Street.

FIRESTONE TIRES AND TIRE SERVICE THOS. PLIMLEY, LTD. 1010 YATES STREET

FOR SALE—GENT'S C.C.M. BICYCLE, in good condition. Apply 1463 Bay Street.

IT PAYS TO RIDE—GET A PERFECT bicycle. Sold on terms, $5 monthly. Peden Brothers, 1410 Douglas. Phone 817.

LADY'S ENGLISH BICYCLE, VERY little used, $30. Box 1958, Colonist.

SNAP—YALE MOTORCYCLE, EXCELlent condition, $25. Phone 3731Y.

40L STOVES AND RANGES

MONARCH RANGE (4-HOLE) FOR sale, $35. Phone 4511L.

OIL HEATERS FROM $1.50 UP; SMALL cook stove, $14.50. Carter's Stove Store, 323 Fort St. Phone 2183 or 1626.

RANGE SNAPS—3 REBUILT AND GUARanteed. B.C. Hardware, 718 Fort St.

STOVES AND RANGES, MANY MAKES. We repair and install coils, waterfronts, parts, boilers, etc. Southall's Stove Exchange, 753 Fort St. Phone 4239.

3-BURNER OIL STOVE WITH OVEN, $12. Phone 5010R.

40X MISCELLANEOUS

A .32 REMINGTON AUTOMATIC, nearly new, $30; also a single-barrel 20-gauge shotgun, new, $13. Phone 7460L1.

ALL MAKES SEWING MACHINES AND phonographs repaired. A. E. Taylor & Co., 716 Yates. Phone 633.

A MULTIGRAPH EQUIPMENT, BARgain for $110 cash, or $120 on terms to responsible party. There is double the amount of type that usually comes with new machine, making it possible to do two-page work. Apply 24 Winch Bldg., City.

ATTENTION, FARMERS AND OTHERS. We have thousands of sacks for all purposes. All sacks are graded and guaranteed. Northern Junk Co., 1409 Store Street. Phone 6186.

BOOKS! BOOKS! BOOKS! THOUSANDS to select from at British Furniture Mart, 745-747 Fort Street.

CALL AT SPOONER'S STORE, EAST Saanich Road, for good Gravenstein, Wealthy and cooking apples.

CREAM WICKER BABY BUGGY FOR sale; good condition. 2855 Cedar Hill Road.

ELECTRIC WASHING MACHINE, WITH wringer; latest model; cost $350; guaranteed in A1 order; snap, $95. Island Exchange, 736 Fort Street.

EXCELLENT HAMMERLESS TWELVEbore double gun, splendid barrels, $26; field glass, 6-power 3-inch lenses, $10. Box 1962, Colonist.

ELECTRIC SEWING MACHINE MOTOR (used), $17.85. A. E. Taylor & Co., 718 Yates.

ELECTRIC SEWING MACHINE SPEcial, only $65. A. E. Taylor & Co., 716 Yates.

FIRESTONE TIRES AND TIRE SERVICE THOS. PLIMLEY, LTD. 1010 YATES STREET

FOR SALE — SHOTGUN, 12-GAUGE, hammerless, D.B., $27.50; rifle, .33-55 Win., $13.50; Win. rifle, .22-cal., repeater, $13; saxophone, C melody, Conn, $75; field glasses, $3.75; prismatic field glasses, $23.50; telescopes, $1.75; violins, $3.75; Hohner accordions, $12.50; metronome, $4.50; gramophone, $8.75; gold-filled spectacles, $1.75; outer tires, new, $1.45; inner tubes, new, 85c; bicycles, $7.00 and $8.75. Jacob Aaronson's New and Second-Hand Store, 581 Johnson St., four doors below Government St. Phone 735.

FOR SALE—FAIRBANKS-MORSE HOME water system, 32-volt, 300 gallons per hour capacity; tank and motor complete. Used short time. Sell half cost. Address Box 1968, Colonist.

FOR SALE—1 WEE McGREGOR GAS saw; 1 power grinder, 1 root pulper, 1 anvil, 135 lbs. J. Sanderson, Milne's Landing, P.O.

FOR SALE—A .303 ROSS MILITARY target rifle in beautiful condition, with 200 cartridges; $16. Phone 1400X evenings.

FOR SALE—TWO HIGH GRADE ENGlish ejector shotguns; two .303 sporting rifles. Prices reasonable. 3130 Steel Street, Burnside. Phone 7060R.

FOR SALE — DIAMOND LAVALLIER, platinum, good stones; also sapphire and diamond ring. Box 1351, Colonist.

FOR SALE—BY EX-STUDENT, SECOND and third-year high school textbooks. Phone 6750L, after 6 p.m.

FOR SALE — PARKER HAMMERLESS shotgun, 12-gauge. Phone 4684Y.

FOR SALE—FOX HAMMERLESS SHOTgun. Phone 6362R3, mornings.

Est. 1908. — Oldest Adv. Agency in B.C.

"Advertising is to business as steam is to machinery."

APPLES ARE BETTER FOR YOU THAN ORANGES
Eat more apples and less oranges. Money spent for apples stays in B.C. Money spent for oranges goes out of the country and stays out. Demand B.C. fruits.

NEWTON ADVERTISING AGENCY
Advertisement Writers and Advertising Contractors
Multigraph and Mimeograph Circular Letters and Postcards. Addressing. Mailing
Rates quoted on Local, Dominion and Foreign Publications
Suite 24 Winch Bld — Phone 1915

40 FOR SALE, MISCELLANEOUS (Continued)

40X MISCELLANEOUS

FOR SALE—OAT HAY AND MANGELS, at 3265 Harriet Road.

FOR SALE, CHEAP—NEW DOG HOUSE, $4.50. Phone 3131L.

FOR SALE—ENGLISH SHOTGUN, 12-gauge. 1807R.

GOAT'S MILK DELIVERED IN OAK Bay and district. C. H. Unwin. Phone 7501X2.

KITCHEN RANGE AND SPRING couch, both in good condition, cheap for cash. Apply 1166 Yates Street.

LUMBER, CHICKEN WIRE, ROOFING, fruit and flowers. Phone 4185X.

MAGNATONE MAGNETIC HEALTH Belts, $20; electric wiring and repairs to electric irons, curlers, toasters, etc.; indirect bowls from $5.35. Fox & Mainwaring, 616 Fort St.

MALLEABLE STEEL RANGE, $2 PER week. Phone 4689. 715 Pandora, removed from 1424 Douglas Street.

NEW KITCHEN UNITS, $3.35 EACH; new toilet seats, $3 each; wheelbarrows from $2.50 up; roofing paper, 1-ply $1.75, 2-ply $2, 3-ply $3.25; large selection of kitchen sinks; 50 doz. milk bottles, all kinds of sealers and jam jars; air compressor and tank; Fairbanks-Morse dragsaw; 4-h.p. Fairmont engine, good running order. All kinds of pulleys, belting and shafting. Veteran Trading, 555 Johnson Street, opposite the White Lunch. We rent anything from a hammer to an engine.

NOW IS THE TIME TO MAKE WINE. Blackberries, 6c per lb. Pick them yourself. Apply 2555 Grahame St.

ONE - HALF - PLATE PHOTOGRAPHIC enlarger, cheap. Phone 583.

RICH JERSEY MILK DELIVERED ANY part of city. Phone 168.

SINGLE DIAMOND RING, SNAP, $15. Phone Colquitz 46T.

WILSHIRE'S "I-ON-A-CO" MAGNETIC Health Belt, reasonable. Room 204, Sayward Bldg.

NEW HAMMERLESS SHOTGUN, ENGlish make; also good Gordon setter. Phone 4041L.

WINE KEGS, RUM OR SPIRIT CASKS, all sizes and prices. Wilkinson, 341 Gorge, and City Market.

8 USED SINGER SEWING MACHINES. A. E. Taylor & Co., 713 Yates.

3 POUNDS OF SCOTCH AND BUDweiser malt, ¼ lb. hops, 3 lbs. Demerara sugar, 1 yeast cake—all for $1, delivered anywhere. Bill's Grocery. Phone 137 or 138.

WOOD — COAL

1 Sack Lump Coal	75c
4 Sacks Lump Coal	$2.75
5 Sacks Lump Coal	$3.35
1 Sack Nut Coal	70c
5 Sacks Nut Coal	$3.00

Best Wellington coal only. Four large boxes kindling wood, $1. The Osgood Fuel, 1720 Cook Street. Phone 3630.

46 WANTED MISCELLANEOUS

ABSOLUTELY BEST PRICES PAID FOR gents' discarded suits, boots, underwear, antique silver, china, etc. Mrs. Jowitt, 821 Fort Street. Phone 3184.

ABSOLUTELY HIGHEST PRICES PAID for rags, bottles, tools, stoves, furniture, or anything you wish to dispose of. We call anywhere, any time. Phone 6186.

ABSOLUTELY BEST CASH PRICES paid for ladies', gentlemen's and children's good class DISCARDED CLOTHING. Phone 3663, or call Mrs. Wardale, 1602 Douglas Street.

BEST PRICES PAID FOR GOOD CLASS furniture, carpets, ranges, silverware and glassware. Phone 2683.

DON'T HESITATE—PHONE 3408 IF YOU have any furniture you wish to dispose of. Our representative will call and offer you current prices. Island Exchange, 730 Fort Street.

HIGHEST CASH PRICES PAID FOR old gold, silver, antique jewelry, silverware, diamonds, etc. J. Rose, 1013 Government St.

PHONE 401—WE BUY GOOD DISCARDed clothing, household linens, china, silverware, jewelry. Best prices paid. We call. Shaw & Co., 735 Fort Street.

PHONE 6186—WE PAY BEST PRICES for bottles, rags, tools, stoves, furniture or anything else you wish to dispose of. We call anywhere, any time. Try us.

PIANO WANTED; SPOT CASH. PHONE 3449.

POSTAGE STAMPS WANTED. EARLY issues on original letters preferred. Collector, P.O. Box 997, Victoria.

RADIO WANTED — GOOD RELIABLE set, complete. Full particulars. Box 1967, Colonist.

RAGS, BOTTLES, SACKS, OLD clothes, junk, etc.; basements cleaned. Phone 5076L.

VICTORIA JUNK AGENCY CO.
1316 Wharf St. — Phone 1333
Largest buyers of metals, sacks, iron, rags, bottles, pipe, machinery, tools and furniture. Phone calls promptly attended to anywhere.

WANTED—12-GAUGE DOUBLE HAMmerless shotgun, English or Parker make; also good leather suitcase. Write Box 1702, Colonist, giving phone number.

WANTED — GASOLINE DRAGSAW, good condition. Give particulars and cash price. Parkinson, Beaver Lake Road, Royal Oak.

WANTED—OFFICE EQUIPMENT, FILing cabinet, desks, etc. Box 1760, Colonist.

WANTED—SMALL GIRL'S OR BOY'S bicycle. Must be cheap. Box 1790, Colonist.

WANTED—PORTABLE GRAMOPHONE. State particulars. Box 1733, Colonist.

WANTED—BOY'S BICYCLE, CHEAP. Phone 4605R.

$5000 IN GOLD WANTED. I REquire a lot of gold and silver in my jewelry business. Bring in your old watches, jewelry, diamonds and antique silverware and solid silver. I will make you a generous allowance for other goods, or pay cash. W. H. Wilkerson, Jeweler, 1216 Douglas Street.

47 ROOM AND BOARD

AMERICAN PLAN HOTEL. REASONable Winter rates. Seacrest Chateau, Oak Bay. Phone 3963.

AT 1053 OLIPHANT—GOOD ROOMS, with home comforts. Reasonable terms. Phone 3701L.

ABERDEEN HOTEL, 841 McCLURE—Transient and residential; central. Garden. Running water in rooms. Reasonable rates. Tel. 1018O.

BON-ACCORD, 345 PRINCESS AVENUE —Room and board; central; moderate. Phone 4462.

COMFORTABLE HOME AND EVERY care offered young children or schoolgirls. Oak Bay, near schools, moderate. Phone 5124L1.

COMFORTABLE ROOM AND BOARD, near Normal School, suit two friends. Phone 8467Y.

GOOD ROOM AND BOARD IN PRIVATE home for two, gentlemen preferred. 8440L. Garage to let.

NORMAL STUDENTS COULD HAVE comfortable home. 1182 Empress Ave. Phone 4571R.

ROOM AND BOARD IN QUIET HOME for business lady or Normal students; reasonable terms for two friends willing to share same room. Phone 8116L.

ROOM AND BOARD FOR 2 STUDENTS, very reasonable terms. Phone 7696R.

TWO WELL FURNISHED BED-SITTINGrooms with fireplace and hot water heating, in good residential district. Phone 2381.

TWO OR THREE YOUNG MEN TO share large, clean room, open fire; generous home cooking. $6 weekly. 7640R.

"TUPPLEIGH" — TRANSIENTS. TABLE board. 1016 Linden and Rockland Avenues. Phone 8003L.

1229 OXFORD STREET—SELECT ROOM, with board; gentlemen; close to town.

1000 SOUTHGATE—SELECT ROOM AND board, close to car, city. Phone 3873L.

STUDENTS

ROOM FOR 4 MORE STUDENTS. First-class table, warm rooms, also study room; Orthophonic, walking distance. Phone 3347. Mrs. Nichols, 1720 Duchess St.

$7 WEEK—ROOM AND BOARD. 736 Fisgard Street. Phone 4049X.

48 ROOM AND BOARD WANTED

MIDDLE - AGED LADY REQUIRES plain board and room in quiet family, near sea. Terms must be moderate. Please give phone number. Box 1622, Colonist.

REFINED LADY REQUIRES QUIET home, board, in return help. Box 1816, Colonist.

A Mart for Busy Readers--House and Business Property for Sale and Exchange

49 FURNISHED ROOMS TO RENT

CECIL HOTEL
1322 BLANSHARD STREET
BRIGHT, comfortable modern rooms at reasonable rates. Phone 1515O.

AT 517 GOVERNMENT ST.—NICELY furnished rooms, with kitchenette. Phone 369Y.

COSY ROOMS. HOUSEKEEPING rooms, suites: modern, central, elevator. Ritz Hotel, 710 Fort Street. Phone 31.

FIRESTONE TIRES AND TIRE SERVICE
THOS. PLIMLEY, LTD.
1010 YATES STREET

FURNISHED AND UNFURNISHED rooms, some with housekeeping privileges; board if required; hot water heating; close in. 1024 Maclure St. Phone 1050L.

FURNISHED ROOM, WITH USE OF house, near car and business district; suitable for business woman or couple. Apply 1115 Richardson St. Phone 6572L.

FURNISHED ROOM WITH QUIET couple, near town and schools. Phone 4734L.

HOTEL BRUNSWICK — UNDER NEW management. Clean, comfortable rooms, $2 week and up; housekeeping rooms. Douglas and Yates. Phone 6078.

JAMES BAY, 569 TORONTO — BED-sitting-rooms, kitchenette, furnace, fireplace. Phone 6608Y.

LADY, LIVING ALONE, WILL RENT two bedrooms, with use of kitchen and piano, to business ladies; Oak Bay Junction district. Box 1808, Colonist.

LARGE STEAM HEATED FURNISHED room, ground floor, piano; close in. Box 1807, Colonist.

LOVELY HOME, REASONABLE; OAK Bay car. 966 Bank St. Phone 2458Y.

TWO COMFORTABLY FURNISHED rooms, together or separately; suit business people; close in. 1123 Ormond St. Phone 4928R.

TO RENT—FURNISHED BED-SITTING-room. Would suit business girl. Phone 4258R.

3 LARGE UNFURNISHED ROOMS, WITH fireplace. Phone 2666L.

50 FURNISHED ROOMS WANTED

LADY WANTS ROOM WITH QUIET family; light cooking. State terms, moderate. Box 1892, Colonist.

51 HOUSEKEEPING ROOMS TO RENT

AT 332 MENZIES—FURNISHED HOUSE-keeping rooms; gas. Reasonable rent. 8098L.

A LARGE BRIGHT FURNISHED ROOM with fireplace, facing sea. Phone 4070X.

AT 731 VANCOUVER—NICE ROOMS, single and double, from $3 week.

BLACKPOOL LODGE—MRS. POTTER, 512 Dallas, facing the sea. Comfortable, reasonable.

BRIGHTON LODGE, 1145 ROCKLAND. Single or suites. Phone 6957L.

FINE WINTER QUARTERS AT THE BEVERLEY HOTEL-APARTMENTS,
734 YATES STREET

WE have a few nice unfurnished one and two-room apartments at $3 per month, including gas. Our furnished rooms, with and without bath, are the finest, some are fitted up for light housekeeping, everything complete; all free gas with rooms. The Beverley is strictly first class, like large private residence. Steam heat, unlimited hot water, 20 bathrooms, and a lovely place to live at very reasonable rents. Day, night, week or month. Come and see. Ring elevator bell. Managed by Jas. A. Griffith.

DELHI HOTEL—HOUSEKEEPING AND single rooms. 517 Yates Street. Mrs. Shelton.

851 FORT STREET — COMFORTABLE room with fireplace, gas, bath, phone and steam heat.

51A FURNISHED

BRIGHT AND CLEAN, ALL CONVENIences. 841 Burdett Ave., near Blanshard.

CLEAN, QUIET HOUSEKEEPING rooms, half block from Spencer's. 703 View St.

IDEAL FURNISHED HOUSEKEEPING rooms for high school students; reasonable; every convenience. Phone 7159L.

NICE FURNISHED OR UNFURNISHED front room with large clothes closet. 2620 Blanshard St. Phone 6042R.

51B UNFURNISHED

FOR RENT — THREE UNFURNISHED rooms, with gas range. 824 Douglas Street.

ONE, 2 OR 3-ROOM FURNISHED AND unfurnished housekeeping suites. Apply 810 Pandora Ave.

53 FLATS AND APARTMENTS TO RENT

A FURNISHED BEDROOM AND KITchen with sink, $16.50; 3 bedrooms, kitchen and sleeping porch, $35; bedroom and kitchen, with bath and sink, $38.50; near town, good locality, handy to High School. Phone 4703L or 1441Y.

AT 10 OLYMPIA AVENUE—A COSY apartment, furnished; fine sea and mountain view; furnace, gas water heater; close Beacon Hill Park and car. Phone 3457R, 5:30 p.m.

AT SAVOY MANSIONS—FURNISHED suite. Phone 1391.

A 4-ROOMED FURNISHED OR UNFURnished self-contained suite; hot water, gas, garage. Phone 578.

ATTRACTIVE SUITE, FURNISHED OR unfurnished. Stanley Apartments, Linden Avenue.

AT MOUNT EDWARD, VANCOUVER ST. —Furnished and unfurnished flat for rent. Phone 3542.

AT LELAND APARTMENTS, 3513 Douglas—Bright suite, furnished or unfurnished. Moderate rent.

ATTRACTIVE NEW UNFURNISHED flat. Inspection invited. Phone 6205Y.

AT NORMANDIE APTS., CORNER COOK and Balmoral—Furnished suites.

AT BEACON HILL APARTS., 421 Vancouver—Furnished suite. Ph. 3817.

AT THE GRANGE, 651 LINDEN—FURnished suites, steam heat. Phone 5189.

BROADWAY APARTMENTS, SUPERIOR Street (near Parliament Buildings). Attractive modern suites.

BELWIL APARTMENTS—COSY 2, 3 AND single-room suites; moderate. 5564O.

BELL APARTMENTS, 1021 COOK ST.— Furnished or unfurnished suite.

COLLINSON APTS.—1ST CLASS UNFURnished apt. Ph. 6294L. 1116 Collinson.

CARLTON APTS., 711 PANDORA—FURnished suites; housekeeping rooms.

COMPLETELY FURNISHED SUITES from $35 to $50; boiling hot water; service day and night; garage. Mt. Douglas Apts., Oak Bay Junction. Phone 579.

COMFORTABLE FLAT, 4 ROOMS. RENT very moderate, including light, water and telephone. Phone 8381X.

CORAL COURT, 434 SIMCOE STREET— Furnished or unfurnished suite. Beautiful view. Phone 2984.

COSY FURNISHED FLAT, CLOSE IN: all conveniences. Phone 5505R.

COMFORTABLY FURNISHED 5-ROOM suite; gas heat. Phone 4925R.

FAIRFIELD—THREE OR FOUR-ROOM furnished suite, near car. 6996L.

FAIRFIELD—3 OR 4-ROOM FURNISHED suite; near car. 6996L.

FIELD APARTMENTS — COSY 3-ROOM suites, furnished or unfurnished; garage. Phone 1385O.

FURNISHED COMFORTABLE 4-ROOM apartments from $35; gas; garage. 440 Gorge Road.

FURNISHED FLATS, GORGE ROAD, 3 and 4 rooms, $26 and $33 respectively. R. G. Christy & Co., Ltd., 623 Fort St. Phone 378.

FURNISHED THREE-ROOM SUITE: rent $35. Phone 6628R. 1007 Collinson.

MARINE CHALET, OAK BAY. VICtoria's finest furnished apartments. Near beach, car line and golf links. Electric kitchenettes with refrigeration; vacuum steam heat.

ROSTREVOR, 1146 OSCAR—FURNISHED apartments; hot water heated. Phone 1422.

TWO AND FOUR-ROOM SUITES, CENtral, modern, elevator. Ritz Hotel, 710 Fort St. Phone 31.

TO RENT—BON AIR APARTMENTS— 4-room suite. Corner Empress and Quadra Street.

53 FLATS AND APARTMENTS TO RENT (Continued)

ST. HELEN'S, 826 COURTNEY STREET (opposite Cathedral) — Housekeeping rooms and apartments. Rooms for transients. Phone 6661O.

THE KENSINGTON, 613½ Pandora Ave. Suite for rent. Phone 5406O. Adults only.

UNFURNISHED APARTMENT, HOT water heating, hardwood floors, electric range, fireplace; delightful place to live. Phone 4444R.

4-ROOM UNFURNISHED SUITE IN new building, close in. J. N. Holland, 208 Pemberton Block.

1116 NORTH PARK—3 AND 3-ROOM apartments, $7, $8 and $12. Phone 5215L.

54 FLATS AND APARTMENTS WANTED

AN UNFURNISHED FLAT. MUST HAVE two bedrooms, sitting-room; near car line. Box 1840, Colonist.

55 FURNISHED HOUSES TO RENT

COSY TWO-ROOM FURNISHED HOUSE, close in. Phone 5478R.

FAIRFIELD—SIX-ROOM BUNGALOW, furnace heated; lease to suitable tenant; rent $50. Heisterman, Forman & Co.

FOR RENT—5-ROOMED MODERN FURnished cottage. Phone 5561.

FURNISHED SMALL COTTAGE FOR rent for the Winter, light and water, $10 per month. Phone 5718R1.

HOUSES, FURNISHED OR UNFURNished for rent or for sale, on easy terms. Fred M. Russell, 113 Pemberton Building. Phone 4583.

MOUNT TOLMIE—PARTLY FURNISHED bungalow, bath, h. and c. water, electric light, garden; near car, bus and school. Apply, afternoons or evenings, corner Christmas Ave. and Shelbourne.

OWNER OF ONE OF VICTORIA'S nicest garden homes desires thoroughly responsible tenant to assume full care and responsibility during extended absence. Very low rental to right party. Telephone 1465.

OAK BAY BUNGALOW, FIVE ROOMS, good condition, nicely furnished; unexcelled sea views. Immediate possession. $45. L. M. Roseveár, 212 Union Bldg. Phone 5900.

OAK BAY AVENUE—4-ROOMED SEMI-bungalow, on 2 lots; phone, gas, etc.; $40. Phone 6221L.

PRETTY TWO-ROOM COTTAGE, FURnished; James Bay; gas, electricity, phone. Phone 6796L.

TO LET—FURNISHED WATERFRONT cottages, Cordova Bay; low rental. Apply McMerren's Landing.

3-ROOM MODERN COTTAGE, HOT AND cold water in bathroom and pantry, open fireplace. No children. Phone 7314R.

5-ROOM NICELY FURNISHED BUNGAlow and garage, near Parliament Bldgs. Phone 4637X.

6-ROOMED BUNGALOW, WITH 1 ACRE beautiful grounds, abundance of fruit; electric stove and all modern conveniences. Would rent with or without the furniture. Full particulars from the agents, R. Grubb & Co., 1112 Government Street, Victoria.

635 LINDEN AVENUE—7 ROOMS, 5 BEDrooms, nice location, fully modern; immediate possession; $65. Apply Heisterman, Forman & Co., or phone 4616X.

6 ROOMS, ST. CHARLES (HIGH-CLASS), $100; 3 rooms, Rockland (high-class), $150; 6 rooms, James Bay, $70; 4 rooms, Davie, $85, 6 rooms, Oak Bay, $75. H. G. Dalby & Co., Ltd., 634 View St.

56 UNFURNISHED HOUSES TO RENT

PEMBERTON & SON

CADBORO BAY—Modern stucco bungalow of 5 rooms, with 3 bedrooms; half acre of garden. $20 per month.
5094 Brighton Ave., close to Victoria Ave., 5-room bungalow, modern, vacant 11th October.
1615 Fell St., 5-room bungalow, $35.
1119 Oscar St., 5-room bungalow, vacant Sept. 30th, $35.
625 Fort Street — Phone 388

2407 BELMONT AVE., 5 ROOMS	$30.00
370 Phoenix St., 6 rooms	16.50
2126 Beach Drive, 7 rooms; possession September 30th	35.00
1224 Caledonia Ave., 5 rooms	11.50
724 Vancouver St., 6 rooms	15.00
756 Roderick St., 4 rooms	9.00
1065 Yates St., 5 rooms	28.50
620 Dunedin St., 5 rooms	22.50
2635 Rose St., 5 rooms	20.00

P. R. BROWN & SONS, LTD.
1112 Broad Street — Phone 1076

THE B.C. LAND AND INVESTMENT AGENCY, LIMITED

Bank Street—5 rooms	$30.00
Cor. Coventry and Selkirk—6 rooms	28.00
Amphion Street—6 rooms	25.00
McClure Street—5 rooms	22.50
Burdett Avenue—6 rooms	30.00
Heed Street—5 rooms	30.00
Superior Street—6 rooms	30.00
Catherine Street—6 rooms	18.00
May Street—7 rooms	17.00
Saanich Road—6 rooms	15.00

922 Government St. — Phone 125

1174 MONTEREY, 8 ROOMS, 4 BEDrooms, garage	$60.00
1241 Oxford, 7 rooms, 3 bed., garage	40.00
1626 Fell, 5 rooms, 4 bedrooms	32.50
1034 Rockland, 7 rooms, 4 bedrooms	30.00
366 Joseph, 10 rooms, 5 bedrooms	37.50
1473 Fort, 7 rooms, 3 bed., garage	55.00
1411 Haultain, 6 rooms, 3 bedrooms	22.50
844 John, 5 rooms, 2 bedrooms	22.50
3717 Rock Bay Ave., 6 rooms, 3 bed.	32.50
2323 Shakespeare, 5 rooms, 2 bed.	32.50
733 Wilson, 8 rooms	20.00

HEISTERMAN, FORMAN & CO.
608 View Street — Phone 55

CLIENT INSTRUCTS US TO OBTAIN lease (up to 3 years) on her furnished 6-room bungalow in Oak Bay (south of the Avenue). Hot water heating, hardwood floors, 3 bedrooms, nicely and completely furnished, electric range, $65 per month.

ALSO (same lease can be given) an 8-room bungalow near High School, at monthly rental of $35.

VICTORIA REALTY CO.
616 View Street — Phone 5035

A CAREFUL TENANT WANTED FOR A 5-roomed semi-bungalow. Very high situation. Fully modern, and in first-class condition. Rent $27 per month. Robert Grubb & Co., 1112 Government.

COMPARATIVELY NEW SEVEN-ROOM stucco house and garage, at 1025 Roslyn Road, Oak Bay. Foot & Manser, Phone 515 or 8260L1.

COMFORTABLE FLAT, 4 ROOMS. RENT very moderate, including light, water and telephone. Phone 8581X.

COUNTRY COTTAGE, WATERFRONT; three rooms, furniture; reduced rent, $10 month, and town's water charge; Jitney. Phone 1641R1.

FAIRFIELD—GOOD LOCATION—FULLY modern 5-room bungalow, with garage; vacant Sept. 15, rent $30. Phone 5651L.

FAIRFIELD—MODERN 5-ROOM BUNgalow, every convenience, rent $35. Phone 4307Y.

FIVE-ROOMED HOUSE FOR RENT; also furniture for sale. Apply 704 Vancouver.

FOR RENT—NINE-ROOM HOUSE ON Heywood Avenue, in beautiful situation, overlooking park. Apply telephone 5846.

MODERN 4-ROOMED HOUSE. 1499 Beach Drive, Oak Bay. 4008L1.

ONE OF THE LOVELIEST NEW HOMES in Victoria; eight rooms, four bedrooms; to lease for one year from October 1. Particulars on application. Heisterman, Forman & Co.

QUEENS AVE.—7 ROOMS, HOT WATER heating, tubs, nice plumbing; garage; no car fares; $30. A well-built, comfortable house. Heisterman, Forman & Co. Phone 55.

ROCKLAND AVENUE DISTRICT — 8 rooms, hot water heating, garage, fine view, high position. $85. And we have others. Bowshaws & Co.

SEVEN-ROOM MODERN HOUSE FOR rent; garage. Phone 4185X.

SIX-ROOMED HOUSE, MODERN; $14 month, 1150 Pembroke. Phone 162.

SUPERIOR FIVE-ROOM LOWER FLAT, Trutch Street, heated, garage, rent $45. Also upper flat, rent $37.50. Carlin Realty Co., 311 Jones Bldg.

TO RENT—GOOD 5-ROOMED HOUSE, modern, basement, furnace, and garden; 812 Colville Road, Victoria West. Apply 860 Ellery Street.

TO LET—SIX-ROOMED BUNGALOW, Foul Bay Road. Apply 1124 Burdett Avenue.

TO RENT—3-ROOM HOUSE; TOILET, electric light. Apply 1543 Morley St.

1337 ARM STREET (BURLEITH)—EIGHT rooms, modern, $30. Phone 8354Y.

56 UNFURNISHED HOUSES TO RENT (Continued)

WILLOWS, CLOSE TO ARENA—FOUR-roomed bungalow with bath; rent $14. Apply 781 Fort Street.

5-ROOM BUNGALOW, HARRISON ST.; newly decorated; garage; only $30. 4-room bungalow, Howe Street; owner will paint outside of house for good tenant; $19. W. J. Gilliland & Co., 1305 Douglas Street.

5-ROOMED BUNGALOW, MODERN, furnace. Subject to sale. linoleum and blinds. 4314R.

5-ROOM MODERN BUNGALOW AND garage to rent. Box 1886, Colonist.

617 MICHIGAN STREET, CLOSE TO park, school and town; 7 rooms; good, comfortable house, rent $25. Heisterman, Forman & Co. Phone 55.

8-ROOM MODERN HOUSE, OFF OAK Bay Avenue; high situation; new furnace, garage; rent $32.50. Carlin Realty Co., 311 Jones Bldg.

14 ACRES AND A FULLY MODERN 7-roomed semi-bungalow to rent to careful tenant. Bath and toilet, basement, furnace, open fireplace, city water. Beautiful view of sea and mountains. Rent $40 per month. Poultry plant for 1,000 birds. Robert Grubb & Co., 1112 Government Street, Victoria.

409 DUNEDIN, 5 ROOMS (GARAGE), $30; 237 Robertson, 7 rooms, $21; 62 Linden, 6 rooms, $40; 1344 Amphion, 6 rooms, $30; 446 Moss, 5 rooms, $30; 404 Oswego, 5 rooms, $25; 1035 Yates, 5 rooms, $35; 413 Belleville, 6 rooms, $35. H. G. Dalby & Co., Ltd., 634 View Street.

$25—EIGHT ROOMS, NEWLY DECOrated; two street frontages; Douglas three blocks. 1027 Fort Street.

57 WANTED TO RENT—FURNISHED HOUSES

LIST YOUR HOUSE FOR SALE OR rent with R. G. Christy & Co., Ltd., 623 Fort Street. Phone 378.

OAK BAY—GOOD DEMAND FOR SMALL furnished houses. Phone Oak Bay Realty, 3426.

WANTED—FURNISHED HOUSE FOR 5 months, about October 15; three bedrooms and furnace. Careful tenants; no children. Norton, Box 176, Salmon Arm, B.C.

58 WANTED TO RENT—UNFURNISHED HOUSES

BY MARRIED COUPLE (NO CHILdren), 5 or 6-roomed house; James Bay preferred. Box 1325, Colonist.

CLIENTS WAITING TO RENT HOUSE. List your house with R. G. Christy & Co., Ltd.

OAK BAY — ACTIVE DEMAND FOR small unfurnished houses. Phone Oak Bay Realty, 3426.

SIX-ROOM UNFURNISHED BUNGALOW, within vicinity of Oak Bay Junction. Box 1726, Colonist.

SMALL MODERN UNFURNISHED BUNgalow, Oak Bay district. Phone 7946L.

WANTED TO RENT, UNFURNISHED— Three or four-roomed house. Must be warm and have good bathroom. Will pay good rent for suitable place. Box 1765, Colonist.

WANTED—FOR RENT, WITH OPTION to purchase, five or six-room modern bungalow. Box 1748, Colonist.

61 SUMMER RESORTS

AMERICAN PLAN HOTEL—REASONable Winter rates. Seacrest Chateau, Oak Bay. Phone 3963.

AT CADBORO BAY—FURNISHED COTtages, two to five rooms; immediate possession; week or month. Phone 5387R1.

COMFORTABLE ACCOMMODATION IN private home, near Mill Bay, offered to vacationists. Modern comforts. Bathing, boating, fishing. Box 3707, Colonist.

CADBORO BEACH HOTEL REMAINING open during September. Miss Ewing managing. Phone 5384R1.

HARBOR HOUSE HOTEL, GANGES Harbor. An ideal spot to spend a holiday. Bathing, boating, fishing, tennis, billiards (good table). Terms moderate.

QUALICUM BEACH HOTEL—108 MILES from Victoria, on Island Highway, in the country. Glorious scenery. Many suites with private bathrooms. EXCELLENT GOLF LINKS at our front door. Tennis, riding, fishing and warm sea bathing on miles of sandy beach. Trains and stages daily to the hotel. Phone reservations Parksville 38X.

63 POULTRY AND LIVESTOCK

63A POULTRY AND SUPPLIES

FOR SALE — WHITE WYANDOTTE breeding hens, Solly's strain, $2.50 each. Phone 6707X2.

FOR SALE—500-600 WHITE LEGHORN pullets, starting to lay. Box 1335, Colonist.

FOR SALE—WHITE LEGHORN PULlets. Phone 4310R1.

HAYWARD'S FAMOUS SINGLE COMB White Leghorn pullets and cockerels for sale. Phone Belmont 38Y. T. H. Hayward, Langford, B.C.

PULLETS, WHITE LEGHORN, NEW ZEAland strain, Winter layers. Savannah Poultry Ranch, 3801 Savannah. Phone 5745Y1.

WHITE WYANDOTTE COCKEREL FOR sale; 3rd prize Exhibition. 3034 Cedar Hill Road.

63B WANTED

FOR LOAN—BAY GELDING, 1,300 LBS., good worker, for loan till Spring. Phone Metchosin Store by Belmont. Albert Munckton, Metchosin.

63C CATTLE

FOR SALE—13 GOOD YOUNG JERSEY cows, fresh, 4 and 4½ gallons, 4 and 5 years old. Also good family cow, rich, 5½ gallons. Hodges, 5381 Oak Street, Cloverdale.

FOR SALE—JERSEY-GUERNSEY COW, fresh in few days, rich milker. Also Massey-Harris separator, equal to new. Phone 7427L1.

600-LB. ANKER-HOLTH CREAM SEPArator, in A1 shape; also young Jersey, milking 1½ gals., due Jan. 1. Page, Sooke and Happy Valley corner.

63D SHEEP

VANCOUVER ISLAND SHEEP FAIR
Duncan, B.C., September 15 and 17
Special Features of this Fair will be
THE RAM SALE
THE BREEDING EWE SALE

IF you need rams or breeding ewes, get them at this sale. 40 rams will be offered, Shropshires, Oxfords, Romney Marsh, Southdown, Suffolk and Corriedale.

You cannot afford to miss this opportunity to secure good rams.

63F DOGS

EXCEPTIONALLY WELL TRAINED pointer; steady, tender mouthed retriever; used to herd hunting in heavy country. Max Lehbrunner. Phone 1309L.

FOR SALE—ENGLISH SETTER PUPS, registered C.K.C.; sire "Rocketts Rummey," international champion. Phone 6878.

FOR SALE—ONE ONLY, BLACK COCKER dog pup, six months old, pedigreed. Inquire 815 Dallas Road.

FOR SALE—2 GORDON SETTER PUPPY dogs; ready to go out this season. Phone 7793R.

FOR SALE — PUREBRED ENGLISH setter pup, 2 months. Phone 5790R1.

FOR SALE—FINE GORDON SETTER, with pedigree. Phone Colquitz 51M.

GORDON SETTER PUPPIES—SIRE, IMported undefeated champion, Inglehurst Joker, dam Inglehurst Sage. She's a typical Gordon, carrying the best of blood, lines, and a wonderful nose. Also a litter sired by Inglehurst Rajah, dam imported Stylish Linda, both winners and workers. All puppies are in fine condition, and I believe will develop into high-class dogs. I am offering to you the finest combination of blood in the world today. Joker is undefeated. Rajah is litter brother to Marie, that was best Gordon at Madison Square Garden this year with 28 Gordons benched. Stylish Linda was best in Seattle, etc. For prices, etc., write Jack Leitch, 5536 Beacon Ave., Seattle, Wash.

GORDON SETTERS, 7 MONTHS OLD, for sale. Phone 6804R1.

PEKINGESE AT STUD—CHAMPION WEN Lew Smudge, 47167 ("Buddy"). At Nanaimo, the only time they met, "Buddy" went winners. Lin Pao reserve winners (see Kennel and Bench, Dec., 1926, page 64). Not a flashy dog, but sound, well ribbed up, low to the ground, and siring pups above the average. Fee $20, usual terms. The Shantung Pekingese Kennels (registered C.K.C.) is always open for inspection, owns three champions, and its breed matrons are of the best blood strains obtainable. Pups for sale. 412 Constance Ave. Phone 5120R2.

To Out-of-Town Subscribers

Out-of-town subscribers who wish to answer advertisements in which only the telephone number of the advertiser is given, may mail their replies to The Colonist and The Colonist will communicate such replies to the advertiser.

63 POULTRY AND LIVESTOCK (Continued)

63F DOGS

HUNTERS, ATTENTION—I HAVE TWO young retrievers for sale that will bring you birds and ducks and track down wounded deer, etc. For price and particulars phone Colquitz 57M, or write H. Stokes, R.M.D. No. 1, Royal Oak.

PEKINGESE AT STUD — INTERNAtional champion Lin-Pao. It costs no more to breed to the dog that has defeated the best Pekes on the Pacific Coast. Fee $25, pups, or money refunded. Klang Pekingese Kls., Reg., 388 Vincent Avenue.

TWO EXTRA FINE POINTERS, 11 months old; one a blue ribbon winner; $50 and $30. Phone 6060Y.

63G CATS

ORANGE PERSIAN AT STUD; PUREBRED. May be crossed with tortoiseshells, blacks and blues. Purebred orange kittens for sale. Tel. 7288R2.

63H RABBITS

YOUNG WHITE FLEMISH RABBITS for sale. Phone 4339L.

7 CHINCHILLA DOES AND ONE BUCK, and one pair of Black Siberians; also hutches. F. Goodsell, R.R. 1, Victoria. Phone Belmont 35Y.

63X MISCELLANEOUS

1 PAIR OF GOOD SILVER FOXES. FOR particulars apply Wm. Lee, R.R. No. 4, Victoria, B.C.

1 TEAM OF HORSES, 50 BREEDING ewes, 20 young pigs. Phone 5365L1.

65 AUTOMOBILES

65A FOR SALE

398 VICTORIANS HAVE PURCHASED GUARANTEED RECONDITIONED CARS FROM US THIS YEAR BECAUSE THEY REPRESENT THE GREATEST VALUE FOR THE UNUSED MILEAGE IN ANY CAR THAT CAN BE PURCHASED IN VICTORIA.

TOURING car, self-starter, good running order	$70
TOURING car, equipped with sun visor, shock-absorbers, tools and curtains, special	$130
1923 TOURING, completely reconditioned, finished in sage green lacquer	$250
1926 TOURING, equipped with 5 full balloon tires, practically new, car privately owned, only 10 months old, and equipped with snubbers	$460
1925 COUPE, fitted with 8-day clock, speedometer, dash light, rear mirror, shock-absorbers, and refinished in two-tone lacquer, for	$425
1925 COUPE, perfect mechanical condition, finish like new	$475
TUDOR SEDAN, motor and transmission overhauled, many accessories, new finish, special	$235
1926 TUDOR SEDAN, fitted with bumper, bumperettes, snubbers, 5 full balloon tires, tire cover, stop-light, motometer, speedometer; a bargain at	$625
TRUCK, equipped with panel body, pneumatic tires; a snap at	$90

NATIONAL MOTOR CO., LTD.
831 Yates St. — Phone 4900

INTERESTING VALUES IN 1926 BETTER QUALITY CARS

IF you are driving a car that is three or four years old, change it for one of these; do it now while we have such a splendid selection of better quality '26 models.

1926 PACKARD SEDAN	$2850
1926 NASH SEDAN	$2600
1926 NASH SEDAN	$2300
1926 NASH SEDAN	$1900
1926 NASH SEDAN	$1650
1926 McLAUGHLIN SEDAN	$1950

We also have a big selection of Chevrolet, Star and Ford 1925 and 1926 models at interesting prices. See them.

BEGG MOTOR CO., LTD.
Yates at Quadra St.

THINK HOW MUCH YOU CAN SAVE BY BUYING A SLIGHTLY USED CAR

1926 FORD Tudor Sedan. A buy	$625
1926 FORD Roadster, Sport model; looks like new	$495
1926 ESSEX Coach, refinished smart two-tone	$800
1924 McLAUGHLIN Master Six Touring; real nice	$875
1924 FORD Coupe; finish, tires, etc., like new. A real nice one	$415
1922 FORD Tudor Sedan; refinished and O.K.	$295

Trade in your present car.
A. W. CARTER, LTD.
Hudson Super-Six and Essex Super-Six
615 Courtney Street — Phone 846

AUTOS and PARTS at JUNKIE'S, 837 VIEW STREET
AXLES, generators, starters, gears, magnetos, wheels, batteries, carburetors, vacuum tanks, tires, tubes and rims. Engines from $25 up.
TRUCK PARTS for 5-ton Giant, Republic, Federal, Maxwell, Commerce, 2-ton worm rear-ends. Solid tires and wheels.
CAR SNAPS—Hudson Super Six, 7-pass., $200. Cadillac 7-pass. limousine, $450. Cadillac, model 59, glass enclosure, 7-pass., new paint, tires, etc., $1,250.
TIRES, 33x5 and 37x5, in good shape. Phone 5338

BARGAINS IN TRUCKS AND CARS
WILLYS-KNIGHT sedan, 1923, in A1 shape. Hudson coach, 1923. 1 Ford sedan, $185. 1 Ford touring, $134. 1923 Garford, $1,300; new truck guarantee. 2-ton G.M.C., this year's license, $400. 2-ton Velie, $450. Solid tires, 34x8, like new, $135. 40x10, 40x12, 36x8, 36x13 solid tires. We have parts for cars and trucks. We will save you money.
CLARKE'S GARAGE
831 View Street

OUR VALUES IN USED CARS CANNOT be equaled in Victoria.

1925 REO six-cylinder Brougham, new Duco finish (car cost new $3,660). Sale price	$1,450
1923 NASH Touring	$750
1923 McLAUGHLIN Touring	$700

Open evenings, 7 till 9 o'clock.
CONSOLIDATED MOTORS (Victoria), Ltd.
960 Yates Street — Phone 3176

VALUES IN CLOSED CARS

1925 DODGE De Luxe Sedan, privately owned and driven	$1200
1926 CHEVROLET Coach, just like new	$800
1925 FORD Tudor Sedan, an exceptional Ford in perfect order	$500

McRAE, MELDRAM MOTORS, LTD.
Phone 1493 — 333 Yates St.

AUTOMOBILE ACCIDENTS
ARE ON THE INCREASE. Insure today; tomorrow may be too late. Buy ZURICH. The Zurich is strongest, the rates are less.
ALDER & SONS, LTD.
Phone 3013
Suite 217, Central Bldg., 620 View Street

CAR—GIFT FROM OWNER—MITCHELL six-cylinder, given wonderful care, in good running order, all extras and powerful engine. Price $300. Box 1818, Colonist.

FOR SALE—NEW FORD SPORT TOURing, grey body, Ruckstell axle, 3 to 1 gears, many extras, $600 cash. 840 Mears Street. Phone 6218L.

65 AUTOMOBILES (Continued)

1923 FORD Touring, looks and runs real smart	$250
McLAUGHLIN Master "6" Touring, an exceptionally nice running and comfortable car. Duco finish	$395
STUDEBAKER Special "6" Touring. If you want a real snap, see this one at	$250
OLDSMOBILE Touring, a very reliable and roomy family car, a genuine snap at	$495
FORD, 1930 Model Touring, running very good	$100
STUDEBAKER Special "6" Touring. This car has been owned by a very careful driver and has recently been thoroughly overhauled. It has bumpers, spotlight, mirror, wind deflector, cut-out, clock, automatic windshield cleaner, dome light and other extras. Our price for this car is only	$425
1926 McLAUGHLIN Special "6" Touring, with glass enclosures, only run 5,000 miles	$1350

We can arrange easy terms on any car.
MASTERS MOTOR CO., LTD.
Oldsmobile Dealers
915 Yates St., cor. of Quadra St.
Phone 372

YEARS OF FAIR MERCHANDISING METHODS ESTABLISHED H. A. DAVIE, LTD., AS THE RIGHT PLACE TO BUY A CAR. COME IN AND GET ACQUAINTED WITH OUR METHODS AND OUR GOODS

McLAUGHLIN-BUICK COUNTRY CLUB COUPE. A 1927, in new condition. A particularly fine car, complete in every detail. Covered by new car guarantee	$2400
McLAUGHLIN-BUICK SEDAN. A 1926 four-door, in beautiful condition and covered by new car guarantee	$1885
FORD SEDAN. A 1926, in splendid condition, with complete equipment	$650
STUDEBAKER SPECIAL SIX. A late model that has been well cared for and is in fine condition	$800

Others—Reasonable Terms

H. A. DAVIE, LTD.
McLaughlin-Buick Agency
860 Yates Street — Phone 6900
Open Evenings

COME TO VANCOUVER
SAVE MONEY

1926 FORD TOURING. Price	$365
1924 FORD TUDOR. Price	$315
1924 STAR TOURING. Price	$365
1925 DODGE SPECIAL TOURING	$725
1926 DODGE TOURING. Price	$675
1924 DODGE TOURING, enclosed	$595
1924 DODGE TOURING. Price	$550
1926 DODGE SEDAN (6,300 miles)	$1075
1923 GRAHAM 1½-TON, thoroughly overhauled, good rubber; has large canopy body	$795
1923 OVERLAND ½-TON PANEL	$195

DAY-SMITH MOTORS LIMITED
Dodge Brothers Dealers
1136 Georgia St. W. — Vancouver, B.C.

THIS WEEK'S SPECIALS

1926 JEWETT COACH	$1050
1926 STAR COACH	$950
1925 ESSEX COACH	$775
1925 FORD SEDAN	$585
1923 CHEVROLET SEDAN	$495
1926 FORD TOURING	$395
1924 FORD COUPE	$375
McLAUGHLIN "6" TOURING	$225

EVE BROS., LIMITED
Distributors for Paige, Jewett and Chandler
Phone 2552 — Victoria, B.C.

USED CAR SNAPS

HUDSON SUPER-SIX, 1927, like new	$1450
PAIGE SEDAN, 1926, in perfect condition	$1800
LEXINGTON TOURING, with six wire wheels, in perfect mechanical order	$800

HUTCHINSON & BUSS LTD.
Blanshard and Broughton Sts. — Phone 5533

ECONOMY AND POWER
1925 DODGE BROTHERS SPECIAL TOURING, in wonderful mechanical condition. The Duco, tires, etc., are same as a new car. Fitted with front and rear bumpers, automatic windshield wiper, rear-vision mirror, and many other extras — $1050
A. E. HUMPHRIES MOTORS, LTD.
535 Yates Street — Phone 470

JEWETT 1925 DE LUXE TOURING, hydraulic 4-wheel brakes, disc wheels, trunk and all extras. Only done 14,000 miles. $1,000.

McLAUGHLIN 5 touring, in good running order, $175.
BRECHIN & MORISON
515 Douglas Street — Phone 761
MORRIS CARS

BEST BUYS—FORD 1923 COUPE, JUST overhauled motor, transmission and rear-end; 4 new tires and tubes; only $300. Cadillac 57, 7-passenger; all ready for work; $455. Hudson 7-O speedster, overhauled, $850. Hupmobile Rd., model R, good shape, new Duco, $295. Balloon wheels at less than cost, 29 x 4.40 four wheels, five rims, $17.50. 34 x 4 solid tires, slightly used. Ruckstell axle for Ford, 1925 or earlier, $35.
W. FRANK CAMERON, Auto Wrecking
940-933 View Street — Phone 1580

DODGE TOURING, RECENTLY OVERhauled, $525. Phone Keating 31R.

FORD, 1918, GOOD RUNNING ORDER, spare tire, jack, good engine, new battery, $40 cash. Phone 3180X.

FOR SALE—1921 CHEV. TOURING, IN first-class condition; 5 new tires, oversize, price $135. Phone 5137R.

FOR SALE—1927 LEATHER UPHOLstered Dodge sedan, traveled 6,000 miles, cheap. Phone 4165X.

FOR SALE—1925 FORD SEDAN, A1 condition, cheap. Apply 2508 Belmont Avenue.

FIRESTONE TIRES AND TIRE SERVICE
THOS. PLIMLEY, LTD.
1010 YATES STREET

FOR SALE—OWNER LEAVING FOR England — Jewett 5-door New Day coach, in perfect order, run 5,000 miles; $1,100. Mrs. Nixon, Glenshiel Hotel, Victoria. Phone 1367.

FOR SALE—MUST DISPOSE OF 5-TON Kelly worm-drive truck, $475. 57 Cadillac, 7-pass., private, like new, $375. 1924 Star roadster, $195. 1925 Chevrolet, $330. Phone 4157L.

USED TIRES FOR SALE, ALL SIZES. Tire and tube repairing and retreading. Douglas Tire Shop, 3449 Douglas Street. Phone 2841.

CAR WASHING, POLISHING,
GREASE RACK SERVICE
THOS. PLIMLEY, LTD.
1010 YATES STREET

FORD SEDAN, 1924, FOR SALE; SPLENdid condition. Apply J. E. Hammond. Phone 1861 or 375.

FEDERAL TRUCKS, CAMERON MOTOR Co., local distributors, 944 Fort Street. Phone 4632.

OVERLAND "90," IN GOOD ORDER, new battery, and good tires, $75. 765 Hill St.

SNAP—1926 FORD TOURING, PERFECT condition, 5 balloon tires, speedometer, other extras, $435 cash. Box 1727, Colonist.

65 AUTOMOBILES (Continued)

JAMESON MOTORS LIMITED

Our used cars are always guaranteed in good condition, and our prices are lower than elsewhere.

McLAUGHLIN MASTER SIX 2-DOOR SEDAN, like new	$1645
McLAUGHLIN SPECIAL SIX 4-DOOR SEDAN, 1926-27 model	$1595
PACKARD SIX SEDAN, in real nice condition. Only	$1645

Open Evenings
JAMESON MOTORS, LTD.
740 Broughton St. — Phone 2246

1924 CHEV. TOURING, IN EXCELlent condition, disc clutch, $375. Will take poultry as part payment. Shelbourne Garage. Phone 492.

1924 STAR TOURING, $375. APPLY 1229 Oxford Street.

1924 CHEVROLET SUPERIOR TOURing, in good order, and good original paint; $385, terms. Phone 5838R.

1927 CHRYSLER 50 COUPE. RUN 5,000; front and rear bumpers, spare tire; practically new. Phone 4325R.

69 BUSINESS OPPORTUNITIES

69A AGENTS' OFFERINGS

A COMPLETE LIST OF BUSINESSES FOR SALE—Grocery, confectionery and hardware stores; hotels with beer licence, apartment houses, sawmills, etc.
PEMBERTON & SON
625 Fort Street — Phone 388

COMMERCIAL TRAVELER CALLING ON grocery, confectionery and drug stores, Vancouver Island only, wishes side line. Must be good proposition. Box 1943, Colonist.

69B RETAIL STORES

$3,000—CENTRALLY LOCATED, HIGH-class home cooking and confectionery. Price includes store fittings, lunch-room furnishings. F. F. Higgs, 208 Pemberton Bldg.

69X MISCELLANEOUS

LET YOUR MONEY EARN YOU SOMETHING
Would a return of 25% on an investment of from $100 to $1,000 be attractive?
After a residence here for 30 years and following one occupation, I am going into a manufacturing concern which supplies an essential article of daily use; demand steadily advancing, hence stability. I can't call upon all those I know, so I am taking this method of letting you know what I propose doing, and at the same time giving you opportunity to join me. Our product is sold up, and profits seem to be reasonably in excess of 25%.
Call and see me or write for particulars.
D. F. SPRINKLING
2 McGregor Building. Phone 4100.

BUILDER'S OPPORTUNITY
COMMUNITY HALL, 60 ft. by 30 ft., situated on one acre. Taxes $16. Reduced for quick sale, $600, land included.
PATTERSON REALTY, 655 YATES.

FOR SALE AS A GOING CONCERN— Small cafe, doing nice trade. Reason for selling, ill-health. Cheap for quick cash sale. Phone 4309Y, evenings.

FOR SALE BY OWNER—ROOMING house, 12 rooms, in best part of city. Phone 6987L.

STORES, OFFICES, HALL AND ROOMS
WE have best selections in city to rent. Stores on Yates, View, Government and Douglas Streets. Beautiful hall, 40x64 feet, solid oak floor, and all modern conveniences, two fine elevators. Don't hesitate to phone 1452. It is a pleasure to us to show you these fine places.
THE GRIFFITH COMPANY — Arcade Bldg.

WANTED TO PURCHASE—A DRUG business. Apply, giving particulars, Box 1735, Colonist.

WHEAT, CORN—$10, NO MORE, BUYS option 5,000 bu. wheat, corn; possibility large profits. Particulars free. Write today. Grain Traders Service, 22 Quincy, Chicago.

9 ROOMS, FULLY FURNISHED, LOW rent. 312 Dallas Road.

70 BOATS AND LAUNCHES

ARMSTRONG BROS.—MARINE WAYS, expert machinists. 134 Kingston Street. Phone 2034.

CABIN CRUISER, 28 FT. 6 IN. x 7 FT. 6 in. 6-h.p. medium duty engine, dual ignition, 2 spring berths and stove. Two anchors, rope, chain, etc. $600.

30-FT. CABIN CRUISER, $320

32-FT. AUXILIARY SAILING SLOOP, $1,200

E. B. MARVIN & CO., LTD.
510 Johnson St. — Phone 14

CAR WASHING, POLISHING,
GREASE RACK SERVICE
THOS. PLIMLEY, LTD.
1010 YATES STREET

FOR SALE—CABIN CRUISER, 35 FT. x 8 ft.; Fairbanks-Morse heavy duty 4-cycle, 2-cylinder engine, 12-15 h.p.; hull built Eastern cypress; electric lights, generator, double ignition and gasoline feed systems, magneto with impulse starter; sleeping accommodation for three; extra large cockpit. A good boat for trolling and in first-class condition. Price $1,500 terms, or $1,300 cash. Apply Caretaker, Royal Victoria Yacht Club.

FOR SALE—1 Paragon clutch, good for 20-h.p. at 1,000 rev.; 5-ft. 3-in. by 1-in. brass shaft; 1 16-in. propeller; 1 14-16 in. propeller, left hand; 1 bronze rudder and quadrant; 1 steering wheel with controls attached; 1 Apollo dynamo, 5 amp.; 1 Cornet mag. jump spark; 1 1-inch stuffing box; 1 15-gallon gas tank; 10 ft. 1½-inch brass pipe; 9 check valves. Phone 3570R.

FOR SALE—JAP MODEL TROLLING boat, 22x7.6, 10-h.p. Frisbie engine; price $575. Apply S. Fairclough, Coal Island, via Sidney.

13 FT. CEDAR ROWBOAT, WITH OARS and rudder, $25. Indian dugout canoe, 14 ft., with paddles and outriggers for oars, $10. Bird, 1606 Rockland Ave. Phone 8250L.

DANDY 20 FT. BY 5.6 LAUNCH, OPEN, 6-h.p. Gray M.D. engine, in running order. Will ride a big sea. Reverse gear and spray hood. $350. Phone 5585Y.

WANTED—MOTOR BOAT. WILL EXchange good lot, value $400, for same. Box 1315, Colonist.

WANTED — DINGHY, ABOUT 8 FT. Phone 4558L.

18-FT. LAUNCH, SPLENDID CONDItion; very reliable 4½-h.p. Sheffield 4-cycle engine; excellent for trolling, $175. Phone 7746R.

71 BUSINESS DIRECTORY

AUTO RADIATORS AND FENDERS

AUTO RADIATOR AND FENDER SPEcialists. Workmanship that cannot be excelled.
BURGESS BROS.
1309 Quadra Street — Phone 3257

BATHS

CRYSTAL GARDEN—SEA WATER BATHing; hot sea water and Turkish baths. Phone 2297.

BRICK AND CEMENT

CHIMNEYS, MANTELS, BOILER WORK, cement work. Horspool, 853 Davida Ave., Gorge.

BUILDERS AND CARPENTERS

ANYTHING IN BUILDING OR REPAIRS. Phone 1795. Roofing a specialty. T. Thirkell.

CARPET CLEANING

ISLAND WINDOW AND CARPET CLEANing Co., 317 Fort St. Phone 3915. W. H. Hughes, proprietor. Hamilton-Beach and Shampoo systems. Repairs, alterations, etc. Vacuums for rent.

EMBOSSED STATIONERY

PRIVATE STATIONERY EMBOSSED IN any design or color. The Colonist Commercial Printing Dept. Phone 197.

DYEING

YOUR VERY BEST RUGS — YOU'RE afraid to send Oriental rugs to the cleaners. Why, there's nothing to be afraid of when you send them to the City Dye Works, because they will come back to you like new! absolutely unharmed. Telephone 78.

ENGRAVING

GENERAL ENGRAVING, STENCIL CUTter and seal engraver. Geo. Crowther, Green Block, 1216 Broad Street, opposite Colonist.

FIRE INSURANCE

J. R. SAUNDERS, HOUSES, FURNITURE and Contents. 1523 Langley Street. Phone 517.

71 BUSINESS DIRECTORY (Continued)

DRYGOODS—WHOLESALE

WHOLESALE DRYGOODS — TURNER, Beeton & Co., Ltd., wholesale drygoods importers and manufacturers. Men's furnishings, tents, "Big Horn" Brand Shirts, Overalls. Mail orders attended to.

EXPRESS AND TEAMING

ATTENTION, PLEASE! USE STOCKER'S big van. House removals a specialty. Phone 3436.

DRAYMAN—JOSEPH HEANEY, OFFICE 1205 Wharf Street. Phone 171.

GLASS

BROKEN WINDOWS, LEADED GLASS repaired. M. Burns, 1619 Davie. Phone 6377R.

FURNITURE MOVING

ABOUT FURNITURE MOVING, PACKing, shipping or storage, see Jeeves & Lamb Transfer Co. Forwarding and distributors. Cut rates on freight to Eastern points. Office phone, 1667. 727 Pandora Avenue.

ABLE MOVERS—USE STOCKER'S BIG van. Reasonable rates. Phone 3436.

LAWN MOWERS

ALL LAWN MOWERS SHARPENED, collected, delivered, $1. New and used machines for sale. W. Elves & Son, 1426 Broad St. Phone 3040; residence, 7288R.

LITHOGRAPHING

LITHOGRAPHING — LITHOGRAPHING, engraving and embossing. Nothing too large and nothing too small. Your stationery is your advance agent. Our work is unequalled west of Toronto. The Colonist Printing & Publishing Co., Ltd.

HAT CLEANING

FELTS, STRAWS AND PANAMAS. HATS made to look like new, ladies' and men's. Victoria Hat Factory, 1217 Broad St.

ORGANIZATIONS

BRITANNIA BRANCH, CANADIAN Legion, B.E.S.L., general meeting, first Tuesday every month.

CLUB'S GENERAL MEETING, SECOND Thursday, 8.30 p.m. Army and Navy Veterans.

GENERAL MEETING, VETERANS OF France, second Thursday, 8.30 p.m., every month.

PRINTING

WHY SEND YOUR PRINTING ORDERS East, when you can get them done better, quicker, and at the same price at The Colonist Printing Department?

PATENTS

PATENTS, TRADE MARKS, DESIGNS, copyrights. Featherstonhaugh & Co., the old-established firm of patent attorneys. Offices, 1020 Rogers Bldg., Vancouver, B.C.

PLUMBING

GEORGE F. COOPER, PLUMBING, 1025 Summit Avenue. Phone 2176.

PLASTERING AND CEMENT WORK

J. ALLEN, PLASTERER — ESTIMATES given on plain and ornamental plastering, cement work, repairing, etc. Phone 1286. 2359 Beach Drive.

WOOD AND COAL

ALL BEST FIR CORDWOOD, STOVE lengths, no large knots, $7.50 per cord. Phone 1129.

COLWOOD WOOD CO., FIR MILLwood and cordwood; stove lengths. Phone 3012. P. H. Sundin, mgr.

THE COOPERAGE WOOD CO., Millwood and cordwood. Phone 5724.

$7.50 CORD, $4 HALF, DELIVERED; best cordwood, stove lengths. Stephen. Phone 5128L.

WINDOW CLEANERS

ISLAND WINDOW & CARPET CLEANING CO., 317 Fort Street. Phone 3915.
"The Pioneer Firm."
Hardwood Floors waxed and polished by electric machine. W. H. Hughes, Prop.

PROFESSIONAL DIRECTORY

BARRISTERS

FOOT & MANSER
Barristers, Solicitors, Notaries, Etc.
Members of Manitoba, Alberta and British Columbia Bars. Phone 515
Bank of Nova Scotia Bldg. Victoria, B.C.

OPTOMETRIST AND OPTICIAN

GUSTAV SIVERTZ, OPTOMETRIST AND Optician, 402 Pemberton Bldg. Phone 5379 for appointments.

LAND SURVEYORS

A. O. NOAKES, B.C.L.S., 1005 GOVERNment Street. Phones 377. Res. 4652R.

MASSAGE

ETHEL GEARY, HAND MASSAGE, Al Komb, Electric Treatments. 630 Yates, Surrey Blk., Room 5.

OPTICIAN

J. H. LE PAGE, OPT.D., 703 YATES ST. Graduate optometrist; 25 years' experience.

NURSING HOME

FAIRFIELD NURSING HOME, INVALIDS and convalescents. 546 Harbinger Avenue. Phone 3443.

MRS. WOODS, GRADUATE, INVALIDS and convalescents. 51 Cambridge. Phone 5602R.

77 LISTINGS CANCELLED

NOTICE TO REAL ESTATE AGENTS— Listings on my property, 1033 St. Patrick Street, are to be reduced from date of this notice. A. L. Dean.

78 HOUSES FOR SALE

ATTRACTIVE COTTAGE, SIX ROOMS, conveniences. Good lot, garage. Paved street; near car, mile circle. Clear title. $1,400, terms. Box 1553, Colonist.

FOR SALE
5-ROOMED STUCCO BUNGALOW, up-to-date, just finished. Can be inspected at any time.
Apply
2870 EMPIRE STREET

BETTER THAN RENTING. I CAN SELL a good five-room bungalow, in good condition and location, for $2,000, with $300 cash and balance $30 per month, including taxes. Building soundly built, full basement, full lot, walking distance. Own a home, and now is the time. L. M. Roseveár, 212 Union Bldg. Phone 5900.

CAR WASHING, POLISHING,
GREASE RACK SERVICE
THOS. PLIMLEY, LTD.
1010 YATES STREET

FOR SALE—HOUSE AND LOT, LANGford, fronting on lake and highway, furnished. Price $1,250. Thos. Plimley, Ltd. Phone 697.

FOR SALE—CADBORO BAY, WITHIN five minutes of two beaches—Two-thirds of an acre, cleared, with two small new shacks and 7,000 ft. lumber, also ten cords of wood. Apply 5707X. Box 1853, Colonist.

FOR SALE—7-ROOM HOUSE, FURnished or otherwise, with 2 full-sized lots, fruit trees, garage, etc. 547 Nicholson St., off Arcadia. Phone 7455R2. Snap, real cheap.

FOR SALE—FOUR-ROOM BUNGALOW, bathroom, pantry, open fireplace, cement basement, laundry tubs, garage. Two large lots. $2,100. Thompsett, 709 Johnson Street.

FOR SALE—FIVE-ROOM BUNGALOW, fully modern, hot air furnace, gas. Close to park, sea and school. Price $4,250, terms arranged. Apply telephone 5948.

FOR SALE—DUPLEX STONE HOUSE, Oak Bay Junction. Owner. Box 1705, Colonist.

HILLSIDE DISTRICT, NICE LOCATION. Four-room bungalow, 3-piece bathroom, open fireplace; full size basement. Large lot, chicken house. $2,000, terms. Apply in first instance, 2430 Richmond Avenue, corner of Bay Street.

HOUSES BUILT ON INSTALMENT plan. Modern homes for sale on easy terms. D. H. BALE, Contractor
Fort and Stadacona — Phone 1140

MODERN BUNGALOW, FOUR ROOMS, 3-piece bathroom, good pantry; immediate possession, $1,250. 1409 Haultain. Jitney terminus. Phone 8775L.

MODERN 5-ROOMED BUNGALOW. Price low. Excellent condition. Pantry, bathroom, cement basement. Near schools. Terms. Phone 6904L.

SIX-ROOM BUNGALOW, GARAGE, 2 lots, apple trees, rich soil. Close schools, car line. $2,850, terms. 2021.

78 HOUSES FOR SALE (Continued)

OAK BAY — JUST COMPLETED — Artistic five-roomed stucco bungalow, hardwood floors, breakfast nook. Grounds well laid out, lawns, flowers. Near golf, beach, car. Snap, $4,950, terms. Owner, Box 1269, Colonist.

OAK BAY SACRIFICE—COSY 5-ROOM modern bungalow; $400 down, $25 month, no interest. Insurance and taxes free. Price $3,200. Owner, Box 1690, Colonist.

OAK BAY—NEW STUCCO BUNGALOW, five rooms, modern. Near sea, golf links. Phone 3862R, before 10 a.m., between 6 and 8 evenings.

OAK BAY BUNGALOW, $2,300. FIVE rooms, school, car, beach. Taxes $25. 2352 Todd Road.

SHAWNIGAN LAKE HOUSE AND CONtents, near Strathcona. Cheap for cash. By owner, M. E. MacDonald, No. 236 24th St. West, North Vancouver, B.C.

$2750 IS BELOW VALUE FOR THIS seven-room home with two fireplaces, basement and garage; interior just renovated, and in good condition throughout. Location is easy distance to city, park and beaches. You should see this bargain. For further particulars apply Box 1748, Colonist.

78A AGENTS' OFFERINGS

FAIRFIELD EXTRA SPECIAL
Exceptionally Good Value
Just Off Dallas Road
Reduced from $7,500 to $5,500 for Quick Sale

THIS very attractive 8-roomed semi-bungalow, consisting of reception-room, dining-room, den, kitchen and 4 bedrooms, all hardwood floors on ground floor; 4 open fireplaces, 3-piece bathroom, 2 extra lavatories, built-in features, large sleeping porch, hot air heating system, full cemented basement, stationary tubs; 9-ft. cement runway to garage. Property 100x115. High elevation. Best part of Fairfield. Early possession. Exclusive agents.

JUST OFF RICHMOND AVENUE
This Is a Genuine Snap. Why Pay Rent?
4-ROOMED modern attractive bungalow, consisting of living-room, kitchen and 2 bedrooms, 3-piece bathroom. Taxes only $34.81. Close to car line. Full size basement. Price only (terms $500 cash, balance like rent) — $1250

OAK BAY MUNICIPALITY
Special Genuine Value
THIS very attractive six-roomed bungalow, consisting of reception-room with large open fireplace, dining-room (den or bedroom), kitchen and two bedrooms, built-in features, hardwood floors, hot water heating system, 3-piece bathroom; high cemented basement. Rented at $35 per month. Property nicely treed. Price only (reasonable terms), $4,500.

H. G. DALBY & CO., LTD.
634 View Street — Opposite Spencer's

$2800—MUST BE SOLD TO CLOSE AN ESTATE. Two 6-room houses on beautiful boulevarded street, within one-mile circle and close to car line. Houses contain dining and living-rooms, kitchen, 3 bedrooms, fireplaces, bathroom, pantry, cement basement and full plumbing. Gardens well kept with several full-bearing fruit trees. Property well fenced; absolutely no repairs required. Call on us and we will show you how, after allowing for taxes and insurance, your money will earn 13% with safety.

$2650—GORGE—MODERN BUNGAlow, living-room opening into dining-room, sunny kitchen, 3 bedrooms, bathroom, cement basement, furnace; garage. Close Gorge Road, beautiful view. Light taxes. Small cash payment and terms.

E. E. HEATH
620 Yates St. — Phone 574

$550 CASH
And the balance on mortgage secures a well-built little
4-ROOMED BUNGALOW HOME

IN a high locality, just outside the city limits, affording all the advantages of city conveniences and having the benefit of the low municipal taxes. This house is only about five years old and all in good condition. Lot 50 by 135. Garage. Immediate possession can be had.

PRICE REDUCED TO $1,550.

SWINERTON & MUSGRAVE, LTD.
640 Fort Street

UPLANDS—CHARMING NEW STUCCO semi-bungalow containing entrance hall with glass doors to very fine drawing-room, with handsome tiled fireplace; sun-room and small dining-room (all these rooms have solid polished oak floors); well appointed kitchen with combination tray and sink, cooler, ironing board, etc.; two fine bedrooms and well fitted bathroom downstairs. One large and one medium sized bedroom upstairs. Cement basement and hot water heating system. Lot 100 by 120, all good garden soil, no rock. All fenced. Property stands high and commands superb view in all directions. This is one of the most attractive of the smaller properties now on the market, and it will stand the closest inspection. Price $7,500. Branson, Brown & Co., Ltd., View and Broad Streets.

8-ROOM SEMI-BUNGALOW; LIVING-room, reception-room, dining-room, pass pantry and kitchen downstairs. Three fine, bright bedrooms upstairs, built-in features. Full basement, furnace. Garage. This property is well designed and constructed of ornamental cement blocks, slate roof, and cement block fence. Lawn, trees and garden. Special price, $6,500. Terms if desired.
Exclusive Agents
A. A. MEHAREY & CO.
604 Fort Street at Broad Street
Phone 3305

$3300—SEMI-BUNGALOW, CHESTER Street, Fairfield. There is large entrance hall, large living-room, large dining-room with fireplace, pass pantry to nice kitchen, 3 large bedrooms, separate bath and toilet, all on ground floor, 2 nice bedrooms in attic, with linen cupboard and storeroom, full basement, half cement, furnace; lot 57x120, in garden and flowers. Price reduced from $4,000 to $3,300 for quick sale. $900 cash, balance on mortgage. This is a real home, and the price is right. Exclusive listing.
W. J. GILLILAND & CO.
1305 Douglas St. — Phone 5532

NORTH QUADRA (IN SAANICH)—FIVE-room modern bungalow, built-in features, two fireplaces, pantry, three-piece bathroom; full cement basement, fruit-room, tubs. Large lot. Everything in A1 condition and the price only $5,800.

MOUNT TOLMIE—One acre and five-room modern bungalow, nice dry basement. Chicken house, 18 x 30; garage. Fruit trees. Taxes $27 a year. Price only $4,200.
SAM CALVERT
758A Yates Street — Phone 3112

SNAP—GORGE BUNGALOW
THREE BEDROOMS and bathroom upstairs, extra large kitchen and living-room with open fireplace. Large corner lot in garden, garage and other outbuildings. Price $1,800.
JOHN GREENWOOD
1236 Government Street

AN ESPECIALLY GOOD BUY IN AN eight-room house, upper Fort Street district, just off car line. Large entrance hall, den, front room and dining-room with open fireplaces, large bright kitchen and pantry; four spacious bedrooms with good cupboards, 3-piece bathroom; gas, furnace, good cement basement. Whole place in A1 condition. Price only $4,300. L. U. Conyers & Co., 703 Fort Street.

AN EXCEPTIONAL SNAP IN A 5-ROOM modern bungalow, furnished; everything in first-class condition, good basement and plumbing. Nicely situated, not far from car and High School. Owner says sell for $2,300. L. U. Conyers & Co., 703 Fort Street.

HIGH PART QUADRA — SIX-ROOM modern bungalow, garage, sleeping veranda. Fine view, rockery, garden, lovely home. Price $2,100, easy terms. Charles F. Eagles, 311 Sayward Block.

$2750—ASTONISHING VALUE—OAK BAY SEMI-BUNGALOW, 5 ROOMS AND GARAGE. SEAVIEW. R. G. Christy & Co., Ltd., 623 Fort Street, Victoria, B.C.

NEW SIX-ROOM STUCCO BUNGALOW on large lot, with lane at rear, South Hampshire Road. Old English design, very comfortable. Priced for quick sale. Apply Douglas James, architect, Duncan, B.C.

4-ROOM MODERN BUNGALOW, SCOTT Street. Snap price, $1,250, easy terms. Charles F. Eagles, 311 Sayward Block.

Country Homes, Acreage, Fruit Lands, Poultry Farms, Poultry and Livestock, Etc.

78 HOUSES FOR SALE

PEMBERTON & SON
Established 1887

OAK BAY

WE SPECIALIZE IN OAK BAY

AN EXCEPTIONALLY WELL-BUILT modern 7-roomed house, high situation, with glorious view of sea and mountains; close to golf links and in the finest residential district. We highly recommend this house. Price $13,000

WE have some fully modern new four-roomed bungalows in south Oak Bay at a price of, each (terms can be arranged) $3000

We advise the purchase of Oak Bay lots, either for future use or investment.

ONE BLOCK FROM BEACON HILL PARK, BEACH AND CAR LINE. An excellent six-roomed house; extra room in attic. All rooms are large and beautifully decorated. Ideally situated in sheltered position. Well-kept garden; charming neighborhood. Price only (terms) $3150
Furniture, if desired, at valuation.

JAMES BAY
HIGH LOCATION

ON good paved street, one block from car line and convenient to beach. A WELL-FURNISHED HOUSE of five rooms, in excellent condition. Good outhouses and nice garden. Taxes $42. Owner leaving Victoria. ONLY $2650

A GOOD seven-roomed house, close to park and beach. Fine garden; garage. High location. Splendid view. ONLY $2750

HALF BLOCK FROM WATERFRONT AND CONVENIENT TO CAR LINE—A good five-roomed house, in perfect condition, concrete basement, HOT WATER HEATING, garage, and excellent garden. ONLY $4200

BUILDERS' OPPORTUNITY!

FINE lot, 50 x 166, with three small cottages, close to Parliament Buildings. Only........ $1,250

CHEAP BUILDING LOTS

WOLSELEY STREET, Foul Bay. Paved street $200

EMPIRE STREET, on the ¾-mile circle $250

BLACKWOOD STREET—Five rooms, in absolutely A1 condition. Excellent garden. Furnace. Garage $2100

FAIRFIELD—Almost new stucco bungalow of five rooms and sunroom, with central heat. Garage and beautiful grounds $4800

CLOSE TO THE PARK

VANCOUVER STREET—Seven rooms and sleeping porch. This is a most comfortable family home in every sense of the word $4500

OSCAR STREET—Absolutely new stucco house, seven rooms, central heating. Garage $5250

BELMONT DISTRICT

TEN ROOMS. A good family residence in a healthful location, high up above fogs and dampness, convenient to best schools and trams. FIVE nice bedrooms, two with fireplaces and wash basins. HEATED WITH HOT WATER. Large tiled porch, vestibule, reception hall, double drawing-room, 30 feet long; dining-room, beamed and panelled; fireplaces in all of these rooms. GAS. ABOUT HALF ACRE OF LAND. There are two fine spreading oaks of unusual size, nice lawns, cement driveway, double garage, and a WOOD TENNIS COURT. Too large for present owner, who will sell for low price of $8500

NOTE—We consider this one of the best buys on the market.

SEVEN ROOMS. View of Mt. Baker and Oak Bay. Three lots, excellent garden with many fruit trees, some fine oaks. House has four bedrooms, a sunroom, and is an excellent buy at $6000

A WATERFRONT PROPERTY, inside two-mile circle. Attractive new stucco bungalow of seven rooms, garage, with a beautiful lot, 83 x 420 feet, shade trees, nice garden. RUSTIC SUMMER-HOUSE. Land slopes gently to water's edge. The price is only $5500

FIVE ROOMS. Cosy and attractive bungalow, situated just off Oak Bay Ave. Fireplace, bookcase. Nice lot. No furnace, basement. Price only $2500

PEMBERTON & SON
625 Fort Street Phone 388

HOUSE IN SECLUDED LOCATION

MANY people desire to be secluded and private. We have a seven-room house about one block from Oak Bay street car, with 138 feet of frontage, which is very secluded. It contains hall with fireplace, drawing-room with fireplace, dining-room with fireplace, pantry and kitchen. Upstairs are two large and one small bedrooms, bathroom and linen closet. This is a lovely property and we can sell it for $3,500. Some renovating will be needed, but the place is an absolute bargain.

THE ROYAL TRUST COMPANY
Real Estate Department
Belmont House Victoria, B.C.

ST. CHARLES STREET

A DELIGHTFUL residential property consisting of
NEARLY ONE ACRE
of well laid out grounds, beautifully studded with oak trees. Comfortable and well-built
TWELVE-ROOMED HOUSE
containing double drawing-room, fine dining-room, library, sunroom, breakfast-room, kitchen and pantries; seven bedrooms and two bathrooms. Property adjoins Government House grounds and commands nice outlook
PRICE $11,000.

BRANSON, BROWN & CO., LTD.
Central Bldg., View and Broad Streets

THINK OF IT!
TWO REMARKABLE VALUES

OWNER sells his 7-room home, close to city, high location; living-room and double parlor, open fire, 4 bedrooms and 3-piece bath, full basement; garage. A real home and a good buy. For quick action, price only $3,100, easy terms.

WHY PAY RENT? Here is a little 4-room cosy bungalow; range and kitchen linoleum included; garage and good grounds. This week only, $900.

ALDER & SONS, LTD.
Phone 3018 Suite 317, 620 View

$1200 FOR THIS SIX-ROOM HOUSE, close to street car. Owner has just spent $200 on redecorating, and you can buy it on your own terms.

$1700—HAWTHORN by the gate, roses over the path, roses on the veranda. Apple trees, pear trees, plums, peaches and cherries; glimpse of the sea through the trees. Snug five-room bungalow with good plumbing. Three good lots, cement walks, poultry house and run. And close to the street car.

F. F. HIGGS, 208 Pemberton Bldg.

$3000—FOUL BAY EIGHT-ROOM modern family home, cement basement, furnace, garage, etc. Near sea and car. The owners, being elderly, decided to sacrifice. Would consider small bungalow, near water, in exchange. Have clear title.

$3500—FERNWOOD SECTION. Seven-room semi-bungalow, modern. Owner, leaving for Vancouver, has reduced the price and offers quick possession. Terms.

ANDREWS REALTY
704 B.C. Loan Bldg. Phone 2736

FAIRFIELD BUNGALOW, NEW STUCCO, choice location, big lot, east of Moss St. 7 living rooms, basement, all modern. $4,750. T. P. McConnell, Pemberton Bldg.

78 HOUSES FOR SALE (Continued)

HOME BARGAINS
PRICES CUT FOR QUICK SALE

$2500

NEAR OAK BAY, on a good street in a quiet and select residential section, near the boundary of the Oak Bay Municipality. We are instructed to offer this cosy bungalow of five well-planned rooms, large open fireplace, built-in features; full cement basement, furnace and laundry tubs. Lot 53 ft. by 100 ft., beautiful garden, laid out in lawn, flowers, shrubs and large and small fruits. Taxes $69.68. Price cut to $2,500.

$2750

OAK BAY. Here is a genuine bargain in an eight-room family residence. There is a large enclosed sleeping porch, two open fireplaces, panelled walls, separate bathroom and toilet; full-sized cement basement, new furnace, laundry tubs and garage. Lot 50 ft. by 120 ft. Taxes $33.47. Magnificent view of straits and mountains. Price only $2,750.

$3000

OAK BAY, situate on one of the best streets in the municipality. We are authorized to offer this attractive bungalow of five rooms; there is a large granite open fireplace in the living-room; dining-room is burlapped and panelled, built-in buffet, pass pantry and kitchen; two bedrooms, connecting bathroom; full-sized basement. Lot 50 ft. by 132 ft. Taxes $38.93. Price cut to $3,000, terms.

P. R. BROWN & SONS, LTD.
1112 Broad Street Phone 1076

WITHOUT EXCEPTION THE BEST buy in a new stucco bungalow, south of Oak Bay Avenue. Entrance hall and large living-room with open fireplace, having very expensive tiling, bookcases, etc.; cosy dining-room, hardwood floors; two bright bedrooms, two upstairs uncompleted, white enamel kitchen, breakfast nook, ironing board, cupboards, etc.; also wired for electric range. Full cement basement, furnace to be installed. Garage. Flower boxes. This home cannot be duplicated at the price of $5,775, on terms. Listing No. 294.

1,000-ACRE FARM FOR SALE

400 ACRES CLEARED, FENCED AND under-drained, balance in timber. Owner's residence is an 8-room house, with every modern convenience found in the best of city homes. Servants' quarters consist of farmhouse of 8 rooms and bathroom, one 6-room and two 4-room cottages. Large barn, capacity 60 head, on cement foundations; 2 large silos and other outbuildings suitable for a farm of this size. This is a marvelously fine property, providing all manner of sport. Shooting on the estate is excellent, as game of many varieties abound. Within two hours' drive of Victoria. The owner is selling this wonderful farm at a great sacrifice. Price and particulars on application. Listing No. 149.

VERY ATTRACTIVE 6-ROOM STUCCO BUNGALOW, situated in the best Oak Bay district south of the Avenue, close to Oak Bay Golf Club, 120 feet from sea and lovely beach. Sea view. Cosy drawing-room with granite fireplace; bright dining-room, 3 good bedrooms with clothes cupboards; 3-piece bathroom; well arranged kitchen with built-in features, wired for electric range; cement basement with furnace; garage. On two lots. This very attractive house can be handled with $1,300 cash and assume mortgage of $4,200 at 8%. Price, $5,500. Listing No. 305.

FAIRFIELD—BEAUTIFULLY FINISHED 7-room semi-bungalow, on choice corner; entrance hall with French doors leading to drawing-room and dining-room; drawing-room has lovely granite fireplace; dining-room panelled, with built-in buffet; sunroom. All these rooms have OAK FLOORING; kitchen has many built-in features; three bedrooms and large room upstairs suitable for billiards; 7-foot basement; garage, and very nice garden. Owner having built the house for his own use, and spared no expense, now finds the house too large, and instructs us to sell for $7,350. Listing No. 301.

MORTGAGE SALE OF 8-ROOM HOUSE, south of Oak Bay Avenue, one block from car line; drawing-room, dining-room with built-in buffet, den. These rooms have open fireplaces, hot water heating. Full cement basement, laundry tubs, motor vacuum. Garage. Size of lot 90 x 135. For quick sale, price $5,040. Listing No. 307.

OAK BAY BARGAIN

FULLY FURNISHED 7-ROOM SEMI-BUNGALOW, close to car line. Immediate possession. Drawing-room, dining-room, kitchen, 3-piece bathroom, 2 bedrooms on lower floor and 2 upstairs. These rooms have been recently tinted and are in excellent condition. Cement sidewalks, nice garden, fruit trees, etc. Taxes $17. This is a new listing, and owner has instructed us to sell for the extremely low price of $2,750, on terms.

B.C. BOND CORPORATION, LTD.
1300 Government St. Phones 348-349

OAK BAY
TWO 5-ROOM BUNGALOWS
EACH $3500

One of these homes is practically new, both are modern in every respect with all conveniences. Situated on good street, south of Avenue, near to High School and street car. They both represent value to considerably more than the price asked in each case.

OFF BELMONT AVENUE
$4750

Fine 8-room residence on 60-foot lot, in good location, not far from High School and street car. Convenient plan, all large rooms. Entrance hall, living-room, dining-room, both with fireplaces; 4 bedrooms, sleeping porch, cement basement, furnace, gas; polished floors. House is in perfect condition, and a bargain at the price.

FAIRFIELD STORE AND APARTMENT
$2000

Corner lot, with nice little store, with room at back and separate plumbing. Upstairs, nice 3-room flat with bathroom.

HEISTERMAN, FORMAN & CO.
Phone 55 608 View Street

SEVEN ROOMS
WONDERFUL VIEW

LIVING-ROOM, dining-room, den and kitchen downstairs; three fireplaces. Three good bedrooms upstairs, with closets. Modern bath and toilet. Fine dry basement. Two exceptionally large lots, fenced. Garage and chicken house on property. The view is unexcelled, and the whole place is in an excellent state of repair. The owner wants quick action and has put the exceptionally low price of $4,200, with terms to suit the purchaser.

EIGHT ROOMS, WITH SEA VIEW

THIS home is situated on a very fine piece of property, consisting of four lots, all under a very high state of cultivation; some very fine trees, roses, flowers, fruits (large and small), and a good vegetable garden. The house is fully modern and has a large entrance hall, living-room, dining-room and den, all of which have open fireplaces and polished floors. Full-sized cement basement, laundry tubs, furnace, etc. Double garage and chicken house, all well fenced. The property commands a wonderful view.

For further particulars apply
GILLESPIE, HART & TODD, LTD.
611 Fort Street

CHOICE PART OF FAIRFIELD

6 ROOMS, FACILITY FOR 3 EXTRA. Unquestionably one of the best remaining bungalows obtainable. All rooms are large, and the property is in perfect condition. Full cement basement with furnace, laundry tubs; hall, large living-room with open fireplace, large dining-room, den with open fireplace, large kitchen, two bedrooms and bathroom, large attic with 4 dormers so that 3 extra bedrooms could be added. There are numerous built-in features. Plate glass and leaded light windows. There is a good garage. PRICED BELOW VALUE; MERITS INQUIRY.

R. G. CHRISTY & CO., LTD.
623 Fort Street Exclusive Agents

GORGE DISTRICT—WE HAVE FOR sale a fully modern bungalow, in a fine high location, with excellent view and close to transportation, on lot 104 x 142. This is a well-constructed frame and stucco bungalow and is of good appearance. It has a wide veranda, large living-room, panelled; dining-room, panelled; kitchen with breakfast alcove and electric range. Three nice bedrooms. Small greenhouse; large stucco garage. Full size cement basement. The garden is all cultivated and has some fruit trees. The taxes are approximately $35. Price $4,750. The City Brokerage, 638 View Street. Phone 815.

GENTLEMAN'S RESIDENCE SACRIFICED

ROCKLAND AVENUE DISTRICT—Large 8-roomed residence, 4 bedrooms and attic, sleeping porch, large reception-rooms with fireplaces, hot water heating. Two lots. Beautiful view. Garage. Only $6,000, on terms. Bagshawe & Co., Sayward Bldg.

78 HOUSES FOR SALE (Continued)

MONEY TO LOAN AT CURRENT RATES

FIVE-ROOM BUNGALOW WITH ONE ACRE UNDER CULTIVATION

INSIDE 3½-MILE CIRCLE—Five-room bungalow of the latest design; open fireplace, basement, furnace, garage, etc. Land is under high state of cultivation and there are all kinds of small fruits, barns, outbuildings, etc. City water, electric light, phone and good transportation. Price, on terms $3000

FOUR-ROOM COTTAGE AND 3½ LOTS

ON CEDAR HILL ROAD and inside 3-mile circle. Cottage is of recent design and A1 condition, having excellent 3-piece bathroom, basement, electric light, phone and water. Land is under cultivation. Splendid variety of small fruits, and there are outbuildings. Price $1800

5.17 ACRES AND A SIX-ROOM BUNGALOW

NORTH SAANICH—Six-room bungalow, which is nicely arranged and in fair condition. Water laid on. Land is all under cultivation, small orchard, barn, good size chicken house. Land is fenced and cross-fenced. Close to school, store, church and community hall. Good supply of water pumped by windmill. Price, on terms $2950

FIVE ACRES AND SIX-ROOM NEW DWELLING

NORTH SHELBOURNE—Six-room dwelling, just completed, with five acres, under cultivation. Just outside the 4-mile circle. The house is of the latest style and design, having only been completed a few months ago. Garage, barn, chicken house, etc. Soil is of the best. Water, electric light, phone and good transportation. Price, on terms $4000

BEST PART OF UPPER GORGE

7-ROOM DWELLING and 1¾ acres in the choicest part of Upper Gorge. Dwelling comprises living-room, dining-room, kitchen, pantry, 4 bedrooms, separate toilet, open fireplaces, etc. Land is cleared and in a high state of cultivation. Garage, workshop, chicken house and all modern conveniences. Price, on terms $5000

B.C. LAND & INVESTMENT AGENCY, LTD.
922 Government Street Phone 125

OAK BAY HOME
$4200
HOT WATER HEATING, HARDWOOD FLOORS, CEILED BASEMENT

A STRICTLY modern, well-built home with southern exposure, one block from street cars. From the entrance hall access is given to bright living-room with open fireplace, which is connected to dining-room (also having open fireplace) by French doors; a pass pantry joins dining-room to kitchen. Living-room, dining-room and hall have hardwood floors. Upstairs are three bedrooms with commodious clothes closets, 3-piece bathroom and linen closet. The basement is reached from the kitchen and has a cement floor, stationary laundry tubs, and a splendid hot water heating plant. Large garage. See this offer before deciding.

A NEW HOME AT A LOW FIGURE
$4200
NEW STUCCO BUNGALOW, UPPER FAIRFIELD; GOOD FINISH, SOUND CONSTRUCTION

FROM an attractive entrance porch access is given to a central hall, off which radiate the various rooms of the bungalow. The living-room (20 ft. by 14 ft.) is entered from the hall, has an open fireplace of pressed brick, and built-in bookcases and hardwood floor; French doors connect with the dining-room, which is convenient to the up-to-the-minute Dutch kitchen, filled with cabinets, cupboards, cooler, ironing board, combination sink and laundry tray, and breakfast nook. There are two bedrooms with generous closets, a 3-piece bathroom (built-in bath), and commodious linen closet. A cement basement, hot air furnace, and garage complete the description of this desirable bungalow. Terms can be arranged.

HERE IS A FIVE-ROOM MODERN BUNGALOW WHICH ABSOLUTELY MUST BE SOLD
$1500

SITUATED WITHIN A BLOCK OF STREET CAR, 1½ miles from City Hall, this charming little bungalow makes an instant appeal to the home seeker. A central hall gives access to bright, sunny living-room, facing south, to which is connected, by an arch, a cosy dining-room with open fireplace. This combination has a pleasing effect and is in direct communication with a modern, up-to-date kitchen. There are two nice sized bedrooms, a 3-piece bathroom, a full basement, and an exceptionally large screened porch at the rear. The bungalow is in excellent condition and is well worth your investigation.

VICTORIA REALTY CO.
616 View Street Phone 3036
"RELIABLE REALTORS"

OAK BAY DISTRICT

SIX-ROOM BUNGALOW, with large entrance hall with fireplace, 3 bedrooms, bath and toilet separate, glassed-in balcony; full cement basement, furnace. Situated on corner, with two lots, 60 x 135 each, up-to-date chicken houses, cement floor. Near school and car line. Price $4,200, including both lots.

J. N. HOLLAND, 208 Pemberton Blk.

SMALL HOME BARGAIN

COTTAGE, four rooms, 3-piece bathroom. City water, light and phone. Garage. Three lots with assorted fruits, fenced. One block from car line. Taxes under $18.

$1200

PATTERSON REALTY, 655 YATES

ALFRED CARMICHAEL & CO., LTD.

NEAR LANGFORD STATION, ON THE main Island Highway—3½ acres good level land, with small cottage. Price $1,350.

42 FEET on Douglas Street, near Queens Avenue, $35 per foot.

ALFRED CARMICHAEL & CO., LTD.
1210 Broad Street Phone 5500

$500 CASH HANDLES FOUR-ROOM bungalow; two lots, garage; taxes $18; close car; price $1,900. $1,000 buys outright four-room cottage, furniture, ½ acre choice land; close Swan Lake. $500 cash, balance easy monthly terms, either five or six-room bungalow, Fairfield, close sea, car and school, prices $3,000 and $3,500; both modern and real good buys. $1,000 cash, balance easy terms, handles bungalow, eight rooms, modern, furnace, garage, laundry tubs, etc.; close George Jay School; price $3,300; furniture can also be bought reasonably. Arthur E. Haynes, Ltd., 725 Fort Street.

6-ROOMED SEMI-BUNGALOW, IN OAK Bay, close to car line; entrance hall, living-room with doors to dining-room, beamed and panelled, open fireplace, three bedrooms, kitchen and pantry with lots of bins and cupboards, bathroom, etc., upstairs; full cement basement, hot air furnace; cement walks, nice lawn and garden, all in first-class repair. Price for quick sale, $2,800, terms reasonable. Exclusive agents, T. B. Monk & Co., Suite 11, Arcade Block, 613 View St.

WINDSOR ROAD, OAK BAY

WE have been instructed by owner to sell property at sacrifice. Six-room bungalow on concrete pillars; large living-room, hall, open fireplaces, French doors to dining-room, 3 bedrooms. Large lot, 80 x 120, garden, fruit trees, garage. Price $4,200, terms.

R. V. WINCH & CO., LTD.
Telephone 5180 640 Fort Street

WELL-SITUATED 5-room house, standing in 15.33 acres of good land, part of which is good black soil, well suited to bulb, seed growing or chicken farm, with an ever-running stream on property. Barn, stable, etc., all in excellent order. Close to station, stores, church, postoffice, Badminton clubs. Price reduced to $3,750. This is a first-rate buy.

C. WALLICH
Real Estate and Insurance
Cowichan Station E. & N. Rly.

78 HOUSES FOR SALE (Continued)

OWNER LEAVING
HOUSE AND FURNITURE TO BE SACRIFICED

AN EXCEPTIONAL OPPORTUNITY — Purchaser can step into a completely furnished house, and everything of the best. House stands in a beautiful high situation, commanding a magnificent view of the Olympics. There are five rooms and kitchenette, fine basement, bath and two toilets. Large veranda. House is in excellent condition, inside and out, and is sure to please. Lot 40 x 120, in lawns, flowers and vegetables. Pretty Summer house. Price with furniture, $3,300; will sell without furniture if desired.

ROBERT GRUBB & CO.
1112 Government Street, Victoria

6-ROOMED HOUSE ON BAY STREET, near Jubilee Hospital, in excellent condition throughout.
$1600
On Easy Terms

WISE & CO., LIMITED
Phone 2641 109 Pemberton Bldg.

$6000 — WATERFRONT STUCCO home of five lovely rooms and unfinished attic. This is an ideal home in every respect, with your own private beach, unrestricted view of water and mountains. Paved street, in a choice district. It is a place you can be proud of. Near offer, with good cash payment, will be considered.

W. J. GILLILAND & CO.
1305 Douglas Street Phone 5592

78C OAK BAY

TO SELL OR BUY—OAK BAY PROPerty. See Oak Bay Realty. Phone 3425.

79 WANTED TO BUY—HOUSES

OAK BAY—HAVE SEVERAL BUYERS for new bungalows. Oak Bay Realty. Phone 3425.

SMALL BUNGALOW, WITH BASEMENT. Box 1713, Colonist.

WANTED FOR CLIENT—BUNGALOW, from $2,000 to $3,000. Any district, if suitable. Charles F. Eagles, 311 Sayward Block.

WE HAVE A CLIENT FOR GOOD SIX or seven-room bungalow, Fairfield or Foul Bay districts. Empire Realty Co., Ltd., 641 Fort Street.

$5000 OR LESS WILL BE PAID FOR six or seven-room modern residence in Fairfield, location between Fairfield Road and Rockland Avenue, from owner only. Box 1844, Colonist.

80 PROPERTY FOR SALE

BEAUTIFUL RESIDENTIAL SITE

JUST off the best part of Rockland Avenue, a first-class building site, with very fine view. Approximately a third of an acre, good soil, trees, etc. Taxes reasonable. This property has been reduced for a quick sale and is offered at the very low price of
$2800

A. S. BARTON
110 Pemberton Bldg. Phone 2901

A GOOD CHANCE TO SECURE SOME property on the easiest of terms.
$100—Good building lot, Esquimalt district, overlooking the water. Terms $10 per month.
$150—Just outside the 1-mile circle, close to transportation. Terms $10 per month.
$850—Splendid location on the Gorge, with new garage worth half the price asked. Too cheap to give terms.
F. F. HIGGS, 208 Pemberton Building.

$1400—A BEAUTIFUL LOT, BEACH DRIVE, LEVEL AND TREED. Size 50 x 240. For cash, Monday, will sell at $1200
WITHOUT DOUBT BEST AVAILABLE BUY
Better call upon us at 9 o'clock prompt if you wish to secure it.

R. G. CHRISTY & CO., LTD.
623 Fort St., Victoria

DO YOU KNOW WHEN A SNAP IS OFFERED YOU?

WELL, here are two real ones. Dallas Road—Two lots, 100 x 120, for $700. Two lots on Jasmine Avenue, splendid view, 132 x 132, for $175 cash. Act quickly.

Wallace—V.I. REALTY CO.—Archer
1230 Broad St., Victoria Phone 1745

98 FT. BY 110 FT. FOR $700. THIS charming building site, sheltered and nicely treed, situated SOUTH OF OAK BAY AVENUE, offers a unique opportunity to obtain a beautiful homesite in the right location at a price far below the market. We will be pleased to show you this offer. Apply

VICTORIA REALTY CO.
616 View Street Phone 3036

PEMBERTON & SON

OIL STATION SITE, Johnson Street, near bridge. Approx. size 77 x 65. Offered at bargain price of $1,800.

PEMBERTON & SON
625 Fort Street Phone 388

EXTRA SPECIAL—VALUABLE BUILDing lot, Government St., between Michigan and Toronto; cost owner $4,000. Sell for $500. A duplex bungalow here will show big returns. Also Fairfield lot, Joseph St., for $375. T. P. McConnell, Pemberton Bldg.

LOT, 50 FT. BY 135 FT., BEACH END of St. Patrick Street, with sewer and water connections. Snap, $380 for quick sale. Patterson Realty, 655 Yates Street, Phone 973.

82 ACREAGE FOR SALE

A BEAUTIFUL ESTATE
AT SOOKE

FOR SALE—FINE ESTATE OF 284 ACRES, 26 miles from Victoria, B.C., on good road. Beautifully situated, overlooking the Strait of Juan de Fuca, with ¾ of a mile frontage on the picturesque Sooke Harbor.
Two houses, four barns and livestock consisting of sheep, cows and horse, and all farm implements. Between forty and fifty acres cleared land, most of it having been under cultivation, and is fenced with deer-proof fencing. Grounds covered with imported ornamental trees. Aviary stocked with English birds, duck pond, etc. The property could be divided into two parts, with a house on each. Present owner leaving, must be sold quickly. Price $10,000. For further information apply to the sole agents:

SOOKE INDUSTRIAL DEVELOPMENT CO., LTD.
SOOKE, B.C.

DUNCAN — A REAL GENTLEMAN'S FARM HOME, comprising 8½ acres choice land, fenced and cross-fenced, with modern and up-to-date house of six large sunny rooms, plastered throughout, electric light, hot and cold water, modern bathroom. Barn, chicken house, garage. Must be seen to appreciate. Built and improved by owner at a cost of $15,000. Will sacrifice for $8,500. Situated in the most charming residential section on Vancouver Island. Cross & Co., Belmont House, opposite P.O.

BRENTWOOD BAY

12 ACRES; one of the nicest pieces of property at Brentwood Bay. Within five minutes' walk of the Brentwood College and the Saanich Arm. Would make ideal building site.
WILL SELL FOR $300 PER ACRE
For further particulars apply to BOX 7232, COLONIST

ALL BAY, NORTH SAANICH

OVER two hundred feet of waterfrontage, close to Resthaven Sanitarium. Very pleasantly situated COUNTRY HOUSE, in about an acre of lawns and gardens. Fully modern house of five rooms and offices. For appointment to view, telephone Sidney 102Y.

SPARLING
At Deep Cove Real Estate and Insurance

82 ACREAGE FOR SALE (Continued)

PEMBERTON & SON
Established 1887

SEA VIEW LOCATION, GORDON HEAD

2 OR 3 ACRES, best of soil, part in strawberries; on paved road.
$350
An Acre, Easy Terms.

.84 OF AN ACRE, ½ CLEARED, balance in woodland; high situation. Well built little cottage. City water installed.
$1500
Cash If Possible.

EVER-RUNNING SPRING CREEK

5 ACRES, on main paved road, all cleared and fenced; 1 acre in bearing orchard, ½ acre in logans. A well built 5-roomed house, cement basement; chicken houses for 300 birds, brooder house, small stable, for 300 birds, brooder house, small cow stable, woodshed, root house. Electric light and phone. ($2,750 down, 6%) $4750

DEEP COVE, 3 LOTS

BEAUTIFUL FURNISHED HOME, WATERFRONT ... $7500

WATERFRONT, DEEP COVE

ABOUT SIX ACRES. Very good value at ($850 DOWN, balance 2 or 3 years on mortgage) $2850

WATERFRONT LOT AT DEEP COVE. Terms $650

WATERFRONT LOT AT BRENTWOOD. Terms $1000

GORDON HEAD, ON BUS ROUTE

1¼ ACRES, all cleared, with 4-roomed cottage, hot and cold water, light and phone; barn and garage. ($250 DOWN, MONTHLY PAYMENTS) $1250

CHARMING HOME AND REVENUE GOING CONCERN

5 ACRES, MORE OR LESS, AT ELK LAKE, ALL IN CULTIVATION, WITH BEARING ORCHARD OF MOSTLY SWEET CHERRIES, 1 ACRE LOGANS. UNFAILING WATER SUPPLY. REVENUE $1,000, 1926. SIX-ROOMED BUNGALOW, IN FIRST-CLASS CONDITION, WITH OPEN FIREPLACE, HOT AND COLD WATER, MODERN PLUMBING. GOOD BARN, CHICKEN HOUSE FOR 200 BIRDS, GARAGE. TAXES $19, 1926. STAGE AND SCHOOL BUS PAST DOOR. WHOLE PROPERTY IRRIGATED. ELECTRIC LIGHT AND PHONE. COW, CHICKENS, IMPLEMENTS ALL INCLUDED. PRICE REDUCED TODAY $6000

PEMBERTON & SON
Phone 388 625 Fort Street

SAANICH ACREAGE

10 ACRES near Agricultural Hall at Saanichton; about 3 acres have been slashed, burned and seeded. Small shack and two poultry houses. Splendid spring of water on property. Good land, also some good timber. This property must be sold and is offered at $550 for quick sale.

WATERFRONT LOT and three-roomed Summer house at Foul Bay, with beautiful sandy beach. Price $1,700.

OAK BAY; SPLENDID MARINE VIEW

SELDOM is there an opportunity to purchase a home of similar construction, desirable location and surroundings at the price this is offered at.

EIGHT ROOMS—PRICE ONLY $2,950

This home has a full concrete basement, new furnace, wash trays, and comprises the usual main rooms found in a modern home, together with a bedroom, bathroom and toilet separate downstairs. Upstairs there are three bedrooms, besides a good sleeping porch. Interior and exterior newly painted and redecorated. There is also a good garage (new) for your car.

BRETT & KER, LTD.
Real Estate, Insurance and Financial Agents
Corner Government and View Streets
Phone 132

COMPACT ESTATE, HIGHLAND DIStrict—360 acres, ¾ mile square. Sheep, poultry, proved success; game, trout. Twelve miles Victoria. $7,000. P.O. Box X, Millstream.

PRETTY COUNTRY HOME-FARM—FIVE acres, all good land; about three acres cleared. Good seven-roomed house, bath, etc., basement, furnace, city water. Barn, chicken houses and runs; living stream; wire for poultry. Good orchard and tennis court. 5½ miles out, paved road. Only $5,250. Bagshawe & Co., Sayward Bldg.

4 ACRES CHOICE BOTTOM LAND, close Elk Lake, only $450. 4 acres good land, high ground, close Elk Lake, only $350. Owner says sell. Reasonable cash offer will be accepted for either or both. Exclusive listing. W. J. Gilliland & Co., 1305 Douglas Street.

HERE IS A REAL BARGAIN

5 ACRES, all cultivated, overlooking Elk Lake, just off East Saanich Road. 7 miles out. Four-roomed cottage and sheds. Good water supply. Reduced to $2,800, terms. Bagshawe & Co.

ABOUT 20 ACRES, RUNNING BACK from water. Albert Head. Price for quick sale, $3,500.

C. S. MARCHANT
130 Pemberton Bldg. Phone 3674

83 ACREAGE FOR RENT

TEN ACRES GOOD LAND, TWO MILES from Victoria's business centre. Apply Box 1793, Colonist.

84 ACREAGE WANTED

ACREAGE WANTED, 5 TO 10 ACRES, all or partly cleared, with water and light available; terms or cash. R. J. Miller, 2523 Exposition Place, Los Angeles, Cal.

85 FARMS FOR SALE

UNPARALLELED OPPORTUNITY
AVERAGE $50 PER ACRE
SECURES 1,100 ACRES FARM ESTATE
Buildings Alone Valued at $60,000

THE most up-to-date farm and sporting estate on Vancouver Island. 400 acres under crop. Nearly twelve million feet of fir and cedar. Cost the retiring owner over a quarter million dollars to develop.

INSPECTION CONFIRMS STATEMENTS

Astonishment and interest created by inspection. As a speculative investment it should produce 100 per cent on resale.

SEE THIS PROPERTY AND DO NOT ALLOW SUCH AN OPPORTUNITY TO PASS YOU

Exclusive Agents
R. G. CHRISTY & CO., LTD.
623 Fort St., Victoria

FOR SALE—POULTRY FARM AT SACrifice price. 8½ acres; 7-room bungalow, city water, etc.; barn, garage. Owner, H. Chambers, R.R. 1, Victoria.

UP-TO-DATE WATERFRONT FARM, one of the finest. Good soil and lovely situation. For sale at a reduced price. Would accept city home as part payment. F. F. Higgs, 208 Pemberton Building.

$4000 — FIVE-ACRE FRUIT AND POULTRY FARM. About 500 birds and a first-class cow included. There's an acre in strawberries and lots of other fruit. Good five-room house. Bus passes door. F. F. Higgs, 208 Pemberton Building.

86 FARMS FOR RENT

FARM FOR RENT

BURNSIDE ROAD—10½ acres; about 7 acres under cultivation, balance good pasture, five-room bungalow, barn, stable, garage and chicken house; orchard, etc. Rent $25 per month.

P. R. BROWN & SONS, LTD.
1112 Broad Street Phone 1076

D. K. CHUNGRANES, LTD.
In Voluntary Liquidation

NOTICE is hereby given that the creditors of the above company are required, on or before the 30th day of September, 1927, to send their names and addresses and particulars of their claims to the undersigned, and if so required by notice in writing from the undersigned, to come in and prove their claims at such time and place specified in such notice, or in default thereof they will be excluded from the benefit of any distribution made before such debts are proved.

DATED the 8th day of September, 1927. Victoria, B.C.

F. BOISTON, Liquidator
306 Pemberton Building, Victoria, B.C.

SHIRLEY The Girl Who Leaped Into Life

By NANCY BARR MAVITY

CHAPTER XLVIII

"I wish I knew just why you ask?" Justin said at last.

"Don't bother about the whys," Shirley answered with one of her old flashes of impatience. "I do want to know. I think I have a right to know."

"You have a right to anything you care to ask or say. And I'll answer you as best I can. I certainly want to lift you clear of all this, that goes without saying. Adela may do what she likes to me, but when it comes to wrecking someone else for her own satisfaction—it shan't be done!"

"But you, yourself——?"

"So far as I am concerned, I wouldn't care greatly if she made me out to be Beelzebubb and all his cohorts. If that were the price she made me pay for freedom, I'd pay it and consider the bargain forth the price." The impersonality which he had drawn about his manner as a shelter for both of them dropped from him, rent by the old bitterness.

"Then I'll give you my answer," Shirley said firmly. "Please don't hire a lawyer for me. I refuse to defend the suit."

"But you must! It's the only thing to do. Do you think I'll sit calmly by and let her rip your reputation to bits?"

"My reputation has just naturally got to stand the strain. Look here, Justin, you don't suppose I've tucked this divorce suit away in my upper bureau drawer under the ribbons and let it slip my mind, do you? I've been thinking about it—hard. I'd go through with it for your sake, but for no other motive. If I defend the suit, and lose, I'd have to go through all the publicity, all the mud of it, and come out considerably worse off than I was at the beginning. There'd be only one compensation—the divorce would be granted. But if I defend it and win, what would be the gain to anybody? Whoever cared to read about it would know that the judge said I wasn't—what the summons said I was. The people who really know me wouldn't need to be told that by a judge. You would still be tied to Adela—and you know as well as I do that she'll never let you go free by any easier route. You'd have lost your one big chance—and you might not get another. She might even take revenge some other way—I've talked to her, you know. But if I don't contest it, you're sure of the divorce. Don't you see?"

During her speech different expressions had scudded across Justin's face like cloud shadows over a meadow; protest, wonder, and finally a great dawning light of eagerness and hope.

"You would do this—for me?" he said slowly, almost under his breath. "You'd give up the defence of—your honor——"

"My honor is my own. It exists or it doesn't. There's no such thing as defending it," Shirley broke in.

"Your good name, then. You'd do that, just to serve my interests? Oh, Shirley, does that mean that you care? You know how I feel. If Adela is allowed to win her suit I can ask you to marry me. I can make you my wife. Will you let me, Shirley?"

It crossed Shirley's mind that she had very bad luck in making herself clear where her emotions were concerned.

"I'm so sorry. I didn't mean that. I mean simply that when I balance it up the divorce means more to you than the possibility of successfully defending it means to me. It seems only fair that you should have your chance. I couldn't take my reputation, handed back to me on a silver platter by a judge who never laid eyes on me before, at quite such an expense to someone else. I'd really be taking it from you—and it would cost you too much. It's sort of a matter of—sportsmanship."

"Very well," said Justin, "I'll take my freedom at your hands. And the day I'm a free man I'll come back. I don't care whether it takes a year or five years, I'll keep right on trying."

Shirley could not help responding to the thrill of earnestness in his words. Jim was out of her life, leaving a great emptiness. Her feeling for Justin was both warm and real, and the leaping flame of his admiration cast a glow over her desolate heart. He understood her far better than Jim ever had. He saw and valued those inner standards which were the core of her. And if her own great chance of happiness had turned out to be only a mirage, why not at least be glad of the chance to bring happiness to someone else? She would not be a martyr—life with Justin could never take the form of a sacrifice. Life had become grey and empty enough; with Justin she might find tranquility and contentment—and find also response to the need of love which Jim had wakened in her—find more than could ever be hers otherwise. Justin did not know how near he came at that moment to receiving the answer he craved.

But there was one reality she could not evade. It was Jim she loved. Justin deserved the best, and the utmost she could give him would be second best. She laid her hand over his and pressed it firmly.

"I wish I could, Justin, I honestly do," she said. "But I can't. I'd be taking what I couldn't return. It wouldn't be playing the game. I know, because I love somebody else. Things have broken badly for me; it's all over. But still, I could not be false to the knowledge I have. And you'd feel the lack always. It wouldn't be fair to either of us. I'm awfully sorry," she added.

"So am I," Justin said sombrely.

"I'm not sure," Shirley went on slowly, "that we're not something rarer than lovers. We really know each other, Justin. There's a friendship that's just as deep as love—only different. And I think you'll still take your freedom at the hands of your friend. Won't you?" Her eyes were steady, pleading, bright with unshed tears.

"If you want it, yes," Justin said when he could trust his voice. "I'd do anything you want, Shirley—now and always."

An hour later it occurred to Shirley casually, for the first time, that she had refused to share something over forty million dollars.

(Continued Tuesday)
Copyright, 1927

RADIO SHOW TO BE HELD SOON

Dates are Oct. 3, 4 and 5—Exhibits Will Be Shown at Crystal Garden

October 3, 4 and 5 have been set for the Victoria Radio Club's annual show to be held at the Crystal Garden. Mayor J. Carl Pendray has been invited to officially open the show.

The radio dealers of Victoria and Vancouver have already contracted for practically all the space available, and will show the very latest ideas in receivers and equipment.

The trend towards simplicity in operation of radio receivers will be strongly marked by the exhibition, many of the new instruments operating from the house lighting circuit.

A feature of the show will be the exhibit of Victoria's radio station CFCT, which will take the form of a broadcasting salon ready for operation.

The Radio Club will have a special display of instruments made by members, these not being entered in the competitions.

The classifications open to set builders will be as follows: Radio frequency, super-heterodynes, novelty and Browning-Drake (made with National kit). There will be substantial prizes in all these classes. A special prize of a National B-eliminator of the newest type, worth $60, is offered by the National Company for the best Browning-Drake receiver using the National Company's apparatus.

No distinction will this year be made between amateur and professional set builders, the Radio Club having come to the conclusion that skilled amateurs now produce receivers rivaling in workmanship the best handicraft of men deriving their livelihood from radio service.

A novelty in the competitions will be the new classes opened for B-eliminators and chargers and the prizes offered for home-made speakers.

It is expected that the Dominion Radio Telegraphs Department will have a display in the exhibition, showing the progress of the art from the earliest days. At previous exhibitions the display made by Superintendent Haughton has proven one of the most attractive sections of the show.

Ex-cab-drivers' associations of Greece are buying many taxicabs.

CANADIAN NATIONAL RAILWAYS
Western Region

Sealed tenders will be received at the office of Chief Engineer, Winnipeg, until 12:00 o'clock noon, Monday, September 26, 1927, for construction of a section foreman's dwelling at five points in the British Columbia District. Tenders are requested on this work in two groups as called for in specifications.

Specifications and form of contract may be seen and form of tender obtained at the offices of Chief Engineer, Winnipeg; District Engineer, Vancouver, and Victoria; Division Engineers at Kamloops and Prince Rupert, and Canadian National Railways Agent at Prince George.

Tenders will not be considered unless made on form supplied by the Railway Company and accompanied by an accepted cheque on a chartered bank equal to five per cent of the value of the work, payable to the order of the Treasurer, Canadian National Railways.

The lowest or any tender not necessarily accepted.

W. A. KINGSLAND,
General Manager,
Winnipeg, Man.

EXCELLENT POULTRY PROPOSITION CLOSE IN

3 ACRES, MORE OR LESS, DElightfully situated amongst shade oaks; 1½ acres of good black soil, cleared, all fenced. A modern 4-roomed, plastered new bungalow; 3-piece bathroom, open fireplace, city water, electric light and phone; brooder house, feed house, very latest design chicken house, 850 birds. Reduced today, and is a bargain at, on terms $4500

Pemberton & Son
625 Fort Street Phone 388

DALLAS ROAD
Fairfield

1½-story house of seven rooms; hardwood floors; hot water heating. Garage. Magnificent view.
$7,000

PEMBERTON & SON
625 Fort Street Phone 388

Premier Ferguson Will Attend at Convention

MONTREAL, Sept. 10.—Premier Howard Ferguson, of Ontario, has accepted the invitation of the National Conservative Committee to be present at the Winnipeg convention and participate in the discussion.

Mr. Ferguson has also consented to address the convention on current political issues.

Although he has stated definitely he will not be a candidate for the leadership, his prominence in the Conservative Party is such that his pronouncement on Federal matters will be awaited with great interest.

Mrs. Ferguson, who takes an active interest in both Ontario and Dominion affairs, will accompany him and may also address the delegates.

Oil fields of Venezuela continue to expand.

MAYNARD & SONS
Auctioneers

Instructed, we will sell at our salesroom, 727-733 Pandora Avenue, on

WEDNESDAY, 1:30
Choice and Well Kept

Furniture and Effects

Including, in part, a very good Thomas Organ, Console Style Gramophone and Records, Drop-Head Singer Sewing Machine, Mahogany Secretaire and Chest combined, Mahogany Centre Tables, uph Chairs, Reed and Rattan pieces, Carpets, Mission Oak and other Dining Furniture, Good Brass and Simmons Beds with Coil Springs and Felt Mattresses, very nice Dressers, several almost new Congoleum and Linoleum Art Squares, usual Kitchenware and Tables, Garden Tools, Wheelbarrows, Mowers, Hose, Six-Hole Majestic Range and an almost new Fawcett Range, Cook Stoves, Heaters, and also Champion Bench Drill with pulleys, Emery Machine, Air Pump, lot of Steel Shafting, lot of Pulleys, Belts, etc. Full particulars later. And, at 11 o'clock, we will sell on account of owner leaving town,

McLaughlin Touring Car

This car has only gone 9,000 miles. Four-wheel brakes, good rubber; in fact, as good as the day it was bought. Also, usual Poultry and Produce.

MAYNARD & SONS
Auctioneers Phone 837

V3763

McCloy & Co.
Auctioneers and Appraisers
Specialists in High-Class Sales
Antiques and Works of Art
Expert Cattle Salesmen
Corner Pandora Avenue and Blanshard Street

ATTRACTIVE AUCTION of

Choice Modern Furniture

Fine Toned Pianoforte, Fumed and Golden Oak Dining-Room Sets, Pretty French Enamel Bedroom Set, Several Almost New Simmons Beds, Superior Carpets and Rugs, Limoges China, Parlor Furniture, Electric Vacuum Cleaner, Fine Chesterfield Set in Tapestry, Etc.

(Sent to Our Auction Rooms for convenience of Sale)

Auction Thursday At 1:30 P.M.

Corner Pandora Avenue and Blanshard Street
On View Wednesday Afternoon
Everything of Good Quality and Absolutely Clean.
Full Particulars Later

McCLOY & CO.
Auctioneers Phone 1431

Bartholomew's
Antiques and Works of Art
Cannot be reproduced at present prices. Increasing in value daily.
1118-17-19 Fort St. and 913 Douglas St.
Phones 1611 and 934

Sale No. 1998

ESTABLISHED 1903 **Stewart Williams & Co.** AUCTIONEERS PHONE 1324

Duly instructed by L. U. Conyers & Co., on behalf of the Jubilee Hospital, will sell by Public Auction on the Premises, 545 Alpha Street, Victoria, B. C., on

Monday, September 12, 1927

At 11:30 A.M., the Property Known as

The Maywood Bakery

Being Lot 3, Block 2, Section 4, Map 865, with a building divided into 2 stores; one containing a large brick oven suitable for a bakery, and the other for a retail or butcher store.

The Property is clear of all encumbrances with taxes under $40.00 per year.

This is a wonderful opportunity for a young business man.

For Further Particulars Apply to the Auctioneer

Stewart Williams

410-411 Sayward Building Phone 1324

Finance and Commerce

COTTON PRICES DROP HEAVILY

BETTER WEATHER IN COTTON BELT LEADS TO BREAK OF $4 PER BALE

U.S. August Report Shows Improved Demand—Easing Tendencies in Bond Market

NEW YORK, Sept. 10.—Constructive forces brought about a brisk recovery in today's stock market. One of the day's most interesting developments was the announcement of a gain of 54,023 tons in the August unfilled orders of the United States Steel Corporation, made public after the market closed.

Outside of the stock market chief interest centered in the break of about $4 a bale in cotton. Today's selling was largely by reports of better weather in the cotton belt.

United States Steel common, after opening fractionally lower at 153 5-8, was run up to 155 3-4, closing just below that level for a net gain of one point. General Motors (old stock) advanced to within a fraction of the year's peak of 252 1-2 and then sold down to 249 7-8, up 1 3-8.

Dupont duplicated the year's high at 316 1-2 by jumping more than five points.

Studebaker moved up three points to a new 1927 top, 61 3-4. Associated Drygoods, Bush Terminal, Detroit Edison, Mullins Body and United Fruit were among the dozen or so other issues to reach new high ground, while Briggs Body and Gulf States Steel sank to new lows.

Rails continued rather sluggish, Wheeling and Lake Erie preferred jumped 4 1-2 points on two sales.

Easing tendencies crept into the bond market today. Erie Refunding 5's, Lake Shore 4's, Rock Island 4's and a few threes were included in the list of soft spots. The Nickel Plate issues were in rather brisk demand. Chesapeake & Ohio 4 1-2's moved downward slightly.

Cities Service Power 6's again moved close to 104 7-8, their high price for the year. Losses were registered in United States Rubber 5's and Shell Oil 5's against gains by Pillsbury Flour Mills 6's and Julius Kayser 5 1-2's.

(All Fractions in Eighths)

	High	Low	Close
Allis Chalmers	112-2	113-2	113-2
Allied Chem.	163-7	162-6	163-2
Amerada Corpn.	29-4	29-4	29-4
Am. Beet Sugar	21-4	21-4	21-4
Am. Can.	63-6	62	63-6
Am. Car & Fdy.	106-2	106-3	106-2
Am. Por. Power	35-4	35	35-4
Am. Locomotive	110-4	110-4	110-4
Am. Smelters	177-5	175-2	177-5
Am. Steel Fdy.	54-4	54-4	54-4
Am. Sugar	92	92	92
Am. Sum. Tob.	59-6	59-6	59-8
Am. Tel. & Tel.	171-6	171-1	171-5
Am. Tobacco	145-1	145-1	145-1
Am. Tobacco B	145-3	145-2	145-2
Am. Woolens	25-1	25-1	25-1
Anaconda	46-2	46-2	46-2
Armour A	8	8	9
Atlantic Gulf	35-1	35-1	35-1
Atchison	194-5	194	194-1
Baldwin Loco	261-4	261-4	261-4
Baltimore & Ohio	121-2	121	121
Bethlehem Steel	54-5	54-3	54-5
Brooklyn Manhat	55-7	55-6	56-6
California Packing	65-7	65-7	65-7
California Pete	23-2	23-2	23-2
Canadian Pacific	186-1	188	188
Central Leather	18	18	18
Cerro De Pasco	64-6	64-6	64-6
Chesapeake & Ohio	196-6	196-6	196-6
Chic. Gt. Western	16	16	16
Chic., Mil & St. P.	17-5	17-5	17-5
Chic. & Northwest	91-2	91-2	91-2
Chic., R.I. & Pac.	109-3	108-7	109-3
Chrysler Motor	59-6	59-2	59-2
Coca Cola	122-4	122-4	122-4
Colo. Fuel & Iron	66	65-6	88
Columbia Gas	65-1	65-1	65-1
Cons. Gas	117-2	116-7	117-1
Cont. Oil	17-2	17-2	17-2
Cont. Motor	10-7	10-7	10-7
Corn Products	56	56	56
Crucible Steel	92-6	92-6	92-6
Cuba Am. Sugar	24-4	24-4	24-4
Del., Lack. & West.	167-2	167-2	167-2
Dodge Bros.	16	16	16
Dupont Powder	316	311	316
Elec. Power	27	26-4	27
Elec. Refrigerator	14	13-6	13-6
Erie	59-5	59-5	59-5
Famous Players	105	104-6	104-7
Foundation Co.	56-7	56-7	58-7
Fleischmann Co.	62-7	62-4	62-4
Freeport, Texas	78	78	78-7
General Asphalt	74-1	73-6	74
General Cigar	61-6	61-6	61-6
General Electric	140-6	139-2	140-2
General Motors	252	249	251-2
Goodrich Rubber	77-4	78	77-4
Granby	37-2	37-2	37-2
Great North. Ore	24-6	24-6	24-6
Great North. pfd.	101-6	101-4	101-6
Gt. West Sugar	41-5	41-3	41-5
Gulf States Steel	41	40-6	40-6
Houston Oil	155	152	153
Howe Sound	38-2	38-2	39-2
Hudson Motor	64-4	83-4	84
Hupp Motors	18-1	18-1	18-1
Illinois Central	134-4	134-4	134-4
Imperial Oil	52-4	52-4	52-4
Inspiration	18-3	18	18-3
Int. Comb Eng.	49	48-3	49
Intl. Harvester	215	214-2	214-3
Int. Pete	31-7	31-7	31-7
Int. Mer. Marine	5-4	5-4	6-4
Int Mer. Mar. pfd	39-2	39-2	39-3
Int. Nickel	85-1	84-6	85-1
Int. Tel. & Tel.	140-3	148-1	149-3
Kan. City South	64-6	63-2	64-6
Kennecott Copper	73-2	72-5	73-1
Lehigh Valley	110	110	110
Louis. & Nash	149	149	149
Mack Trucs	102-3	101-7	101-7
Manhattan Elec.	55-4	55-2	55-2
Marland Oil	36-5	36-3	36-2
Marlin-Rockwell	45-6	45-1	40-1
Miami	13-4	13-4	13-4
Mid. Cont'nt Pete	30-6	30-6	30-6
Miss. Pacific	54-4	54-4	54-4
Miss. Pacific pfd.	104-2	104-1	104-2
Montana Power	103	103	103
Montgomery Ward	76-7	76-1	76-5
Motor Meter	27-6	27-6	27-6
Motor Wheel	26-7	26-7	26-7
Nash Motors	91-6	90-7	91-6
National Biscuit	139-6	139-1	139-6
Natl. Cash Reg.	46	46	46
Natl. Dairy Prod.	61-7	61-7	61-7
National Lead	122	122	122
N.Y. Air Brake	46-3	46-3	46-3
Norfolk & West	186	188	188
North American	55-7	54-7	55-4
Northern Pacific	95	94-5	94-5
N.Y. Central	160-6	160-4	160-4
N.Y., N.H. & Hart	60-6	60-6	60-6
N.Y., Ont. & West	34-7	34-7	34-7
Packard Motor	40-6	40-1	40-1
Pan American	49-4	49-4	49-4
Pan American B	49-6	49-3	49-4
Pennsylvania R.R.	67	66-6	67
Pere Marquette	135	135	135
Phillips Pete	44-1	42-4	43-6
Pierce Arrow	11-4	11-4	11-4
Producers & Ref.	26-3	24-3	25-3
Pullman Co.	184	184	184
Radio	63-7	63-3	63-7
Reading	118	116	116
Rep. Iron & Steel	68	68	68
Royal Dutch	46-7	46-7	46-7
Savage Arms	49-2	49-3	49-2
Schults	58-5	56-2	58-2
Sears Roebuck	75-2	74-4	75-1
Shell Union	26-4	26-4	26-4
Sinclair Cons.	17	17	17
Sloss Sheffield	128	128	128
Southern Pacific	121	120-3	120-3
Southern Railway	134-1	134-1	134-1
Standard Gas	64	63-6	64
Standard Oil, Cal	54-4	54-4	54-4
Standard Oil, N.J.	39-6	39-2	39-6
Standard Oil, Ind.	74-3	74-3	74-3
Stewart Warner	68-2	67-6	68-2
St. Louis & S. Fran.	112-4	112-2	112-4
Stromberg Carb	32-7	32-7	32-7
Studebaker	61-6	56	61-5
Tennessee Copper	6-6	6-6	6-6
Texas Co.	50-2	50-2	50-3
Texas Gulf Sulphur	68-2	67-6	68
Texas Pacific R.R.	68-2	68-2	68-3
Tex. Pac. C. & O.	14-1	14-1	14-1
Timken Roller	126-2	125	126-2
Tobacco Prod	99-4	99-1	99-1
Tobacco Prod. A	113-4	113-4	113-4
Union Oil of Calif	43-7	43-7	43-7
Union Pacific	189-2	189-2	189-2
U.S. Cast I. Pipe	196	195	196
U.S. Ind. Alco	80-2	80-2	80-2
U.S. Rubber	54	52	54
U.S. Steel	155-6	154-2	155-8
Universal Pipe	27	27	27
Vanadium	53-2	53-1	53-4
Victor Talk. Mach.	37-6	36-6	37-6
Wabash	66-2	66-2	66-2
Western Pacific	39-6	39-6	39-6
Westing. Air Brake	187	187	187
Westing. Elec.	88-5	86-5	86-5
White Motor	41-2	40-2	41
Willys-Overland	17-2	17	17-2
Woolworth	166-6	166	166-4
Worth. Pump	32-6	33-6	33-6
Wright Aer. Cpn.	56	54-5	56
Y'gston Sh. & Tu.	88-4	88-4	88-4
Yel. Tr'k & Coach	34-1	33-6	34
Underwood	67-1	67-1	67-1
Gabriel Snub.	51-4	51-4	51-4

FOREIGN EXCHANGE

NEW YORK, Sept. 10.—Foreign exchanges steady.
France—3.91¼; cables 3.92.
Italy—5.43½; cables 5.44.
Belgium—13.91.
Germany—23.77½.
Holland—40.04½.
Norway—26.34½.
Sweden—26.86.
Denmark—26.75.
Switzerland—19.26¼.
Spain—16.86½.
Greece—1.32¼.
Poland—11.20.
Czechoslovakia—2.96.
Jugoslavia—1.76.
Austria—14.08.
Rumania—.61½.
Argentina—42.78.
Brazil—11.81¼.
Tokio—47.12½.
Shanghai—61.37½.
Montreal—100.03⅛.

STERLING EXCHANGE

NEW YORK, Sept. 10.—Demand 485 13-16; cables 486 3-16; sixty-day bills on banks 481 15-16.

AT VICTORIA

Buying 484¼; cables 487⅛.

WHEAT PRICES FALL 3 POINTS

GOOD HARVEST WEATHER AND BEARISH OUTSIDE NEWS AFFECT MARKET

In Sympathy With Wheat, Coarse Grains Experience Decline in Day's Quotations

WINNIPEG, Sept. 10.—The bottom fell out of the wheat market here today, steady selling pressure, inspired by excellent harvesting weather in Western Canada and bearish outside news, dragging wheat prices from 3¼ to 3½ cents. Buying orders, confined almost exclusively to local shorts, failed to make any impression, and liquidations which swamped the pit gave the market a weak undertone at the close. In sympathy with wheat, the coarse grains slumped drastically. Oats finished ⅝ cent to 1⅜ cents down; barley 2⅝ to 3¼ cents lower; flax 1 cent to 1⅞ cents down and rye 1 cent to 1⅞ cents below the previous day's close.

Wheat—	Open	High	Low	Close
Oct.	138	139	136⅝	136⅝
Dec.	134⅜	135¼	132⅞	132
May	136½	139½	137¼	137⅜
Oats—				
Oct.	58⅞	59¼	58	58
Dec.	53⅜	53⅜	52⅝	52⅜
Rye—				
Oct.	85	95¼	84½	84½
Dec.	95½	95⅝	94⅝	94⅝

CASH GRAINS

Wheat—1 N., 144⅝; 2 N., 140⅝; 3 N., 129⅝; No. 4, 121⅝; No. 5, 113⅝; No. 6, 96⅝; feed, 91⅝; track, 139⅝.

Oats—2 C.W., 62; 3 C.W., 57⅛; extra 1 feed, 57½; 1 feed, 57; 2 feed, 53; track, 58.

Barley—3 C.W., 79⅛; 4 C.W., 74⅝; feed, 57⅝; track, 76⅝.

Flax—1 N.W.C., 192⅜; 3 C.W., 188⅝; 3 C.W., 172; rejected, 167; track, 193.

Rye—1 C.W., 95; track, 94¼.

Victoria Stock Exchange

MINING

	Bid	Asked
B.C. Silver	..	1.80
Dunwell Mines	..	.76
Glacier Creek	..	.06¾
Gladstone	..	.25
Goldsmith	..	.15
Granby	..	39.00
Howe Sound	..	41.00
Independence Gold	..	.18
Indian Mines	.07½	.11
International Coal	..	.39
Lakeview	..	.02¾
Leadsmith	..	.09
Lucky Jim	..	.30
Marmot Metals	..	.12
National Silver (G. S.)	.15	..
Porter Idaho	.30½	.34
Premier Gold	..	2.40
Richmond	..	.22
Rufus	..	.16
Ruth Hope	..	.31
Selkirks	..	.02¼
Silverado	..	.35
Silvercrest	..	.07
Silversmith	..	.26
Sunloch	..	.89
Terminus	..	.11
MISCELLANEOUS		
B.C. Telephone	104.50	..
B.C. Electric P. & G.	103.50	..
LOCAL CURB STOCKS		
Big Missouri	..	.35
Slocan King	..	.20
Coast Copper	12.50	16.00
George Copper	.60	.62
Cal. Homestake	..	.60
Golconda	..	.30
Kootenay F.	..	.35

TORONTO MINES

(Supplied by Branson, Brown & Co., Ltd.)

	Bid	Asked
Amulet	4.70	..
Argonaut	.35	..
Barry	.39	.40
Buckingham	.04¼	.04½
Dome	10.40	10.50
Gold Hill	.28½	.36
Goldale	.33	.33½
Hollinger	17.40	17.75
Hunton	.18	.19
Kirkland Lake	2.10	..
Lakeshore	24.60	24.65
McIntyre	26.75	..
Noranda	24.15	24.20
Premier	2.25	2.20
Vickers	.78	.90
Vipond	.58	.60
Wright Hargreaves	7.54	..
Night Hawk	.05½	.06
West Dome	.04¼	.05
Can. Lorrain	.12	.15
Castle	.70	.72
Coniagas	4.50	4.60
Crown Reserve	.15	.16
Keeley	.75	..
Lakeside	.61	..
McKinley	.16½	.16
Mill Crest	.04½	.04½
Mining Corpn.	3.05	3.06
Nipissing	5.75	5.85
Caput	.10½	.11
Newray	.40½	.42
Area	.58½	..
Laval	.40½	.41
Towagmac	4.85	4.90
Grover Daly	.15½	.16
Indian	.08	..
Victory	.01½	.02¼
Bidgood	.04¼	.05
Central Manitoba Mines	1.99	..
Cacassa	.30½	.32

Calgary Oil Stocks

(Supplied by Branson, Brown & Co., Ltd., by direct private wire)

	Bid	Asked
Alberta Pacific Cons.	.32	.34
Dalhousie	1.65	..
Illinois Alberta	..	.26
McDougal Segur New	65	..
McLeod	1.20	1.40
Moose Mountain	..	.25
Royalite	29.00	32.00
Turner Valley	.26	..
United	..	1.00
Vulcan	2.60	..
Calgary Pete	2.40	..
Devenish	.30	..
Midwest	.15	..
Advance	.10	..

VANCOUVER EXCHANGE

VANCOUVER, Sept. 10.—Today's quotations on the Vancouver Stock Exchange were:

	Bid	Asked
B.C. Silver	1.45	1.55
Bayview	.04½	.05½
Coast Copper	14.50	16.50
Dunwell	.81	.85
Glacier	..	.06½
Gladstone	.14½	.16
Independence	..	.06½
Indian Mines	.07½	.08½
International Coal	.22	.22
L. & L.	..	.08
Lucky Jim	.26	.27
Marmot	.10	.13
National Silver	..	.17
Premier	2.22	2.23
Porter-Idaho	.22	.23
Ruth Hope	.28	.32
Richmond	..	.16
Silver Crest	..	.06½
Silversmith	.22	.24½
Surf	.01	.01½
Sunloch	.61	.70
B.C. Montana	.00 1-16	.00½
British Petroleum	.06	.08½
Home Oil	2.00	2.25
Big Missouri	.28	.24

MORNING SALES

4,100 Big Missouri at 30; 400 at 31; 1,000 at .24; 5,000 at .35; 1,100 British Petroleum at .06; 4,000 at .08½; 3,000 International Coal at .32; 70 Coast Copper at 15.00; 2,000 Lucky Jim at .27; 700 Premier at 2.33; 1,000 Silversmith at .23; 200 at .23; 1,000 Bayview at .04½; 2,000 at .04½; 1,000 at .04½.

EGG MARKET REPORT

PRICE TO PRODUCERS

	Ext	1sts	2nds
Vancouver	44-46	42-43	37-39
Victoria	44	42	40
Winnipeg	38-40	35-37	28-32
Toronto	46	42-44	34-35
Montreal	43-46	40-43	33-36
JOBBING PRICE			
Vancouver	47-48	43-46	41-43
Victoria	48	47	44

CHICAGO GRAINS

Wheat—2 H., 133⅞ to 134.

Corn—3 M., 99⅝ to 100; 3 Y., 99⅝ to 100⅝; 3 W., 99⅝.

Oats—2 W., 48½ to 49½; 3 W., 46⅝ to 47.

Rye—No. 2, 98.

Winnipeg Grain Letter

(Supplied by Branson, Brown & Co., Ltd.)

(Supplied by Branson, Brown & Co., Ltd.)

WINNIPEG, Sept. 10. — The United States Government report, issued Friday afternoon, estimating Spring wheat production at 308 million bushels, was construed as decidedly bearish and effectively checked all bullish enthusiasm, which had been somewhat on the wane the past few days, due to continued favorable weather in Western Canada, with harvesting making splendid progress. Local wheat market opened about 1 cent lower, with a flood of selling orders in the pit. The market ran into stop-loss orders on the way down.

The buying power was very thin and was confined to profit taking and by holders of bids. There was no evidence to show indifference as to future requirements. The local cash market was reported as sick, with little demand from any quarter. Spreads on the contract grades were from 1 to 3 cents lower, while the lower grades were unchanged to 1 cent lower. The weather forecast for over the week-end was mostly favorable, but local showers were predicted. Wheat cutting should be finished in another week, and with threshing now started the movement of the new crop will shortly be heavy. The rather indifferent attitude of Europe in purchasing, along with increased hedging sales, will probably tend to restrict investment buying of futures until some new factors enter the field. With a total exportable surplus in North America, estimated at around 580,000,000, it is evident that there is plenty of wheat to fill all requirements of importing countries. We continue to advise bulge sale. Futures closed 3½ to 3¼ cents lower at the low points of the day.

Coarse Grains: The markets were all weak in sympathy with the downward trend of wheat. There was general liquidation in all grains which found poor demand. Even oats seemed to have lost their friends. Oats closed from 1⅜ to 1⅝ lower, barley 1⅜ to 2⅝ lower, rye 1⅞ to 1⅜ lower.

Flax: The general weakness in the grain list carried the market lower, and final figures were 2⅛ to 1⅝ lower. Trade not large.

MONTREAL STOCKS

(Supplied by Branson, Brown & Co., Ltd.)
(All Fractions in Eighths)

	Last
Abitibi	106
Asbestos	29-7
Asbestos pfd.	92-7
Atlantic Sugar	33
Bell Telephone	148
Brazilian Trac.	186-4
Brompton Paper	40
Can. Cement, com.	190
Can. Cement pfd.	122
Can. Car Fdy., com.	37-4
Can. Car Fdy., pfd.	87-2
Can. S.S., com.	35-7
Can. S.S. pfd.	93-0
Can. Cottons	120
Can. Converters	99
Can. Ind. Alcohol	37-4
Cons. M. & S.	239
Dominion Bridge	202
Dominion Glass	124-4
Dominion Textile	123-4
Lake of Woods Milling	150
Laurentide Co.	83
Mackay Co.	136-4
Montreal Power	83-4
National Breweries	76-4
Ogilvie Milling Co.	300
Ottawa Power	103
Penmans, Ltd.	76
Shawinigan	89
Spanish River Pulp	101-4
Spanish River Pulp pfd.	117
Steel of Canada	159-6
Twin City Elec.	53
Winnipeg Elec.	61-4

Chicago Grain

(Supplied by B.C. Bond Corpn., Ltd.)

CHICAGO, Sept. 10.—Government reports usually contain a surprise, and that of yesterday was no exception. Liquidation of wheat by discouraged longs and selling on the bearish report resulted in lower prices. Other factors contributed to the decline, among these being the favorable weather in Canada and the rapid progress of harvesting in that country, weak cables, lower cash at the principal points in the country and a lack of export demand. The trade generally had looked for a reduction in the Spring wheat estimate and the increase therefore was disconcerting to those favoring higher prices. Liverpool 1 to 1¼ due lower.

(Supplied by B.C. Bond Corpn., Ltd.)

Wheat—	Open	High	Low	Close
March	140¼	140⅝	138¼	138⅝
Sept.	137	137⅞	130⅝	130⅝
Dec.	130½	136⅝	126	135¼
Corn—				
March	105⅝	106¼	103⅝	103⅝
Sept.	101½	101⅝	86⅛	99⅛
Dec.	102⅞	103⅝	101	101⅝
Oats—				
Sept.	45⅛	45⅝	44⅞	44⅞
Dec.	48⅛	46⅞	47½	47⅝
Rye—				
Sept.	95¼	98	65⅞	66⅝
Dec.	68⅞	99½	68⅝	98⅛

Wholesale Row

(Revised September 6, 1927)

EGGS		
Fresh Extras, doz.		.40
Fresh Firsts, doz.		.47
Pullets, Extras, doz.		.44
BUTTER		
Best, cartons		.44
Prints		.42
Dairy solids		.42
Dairy prints		.39
CHEESE		
B.C. large, lb.		.21½
B.C. Twins, lb.		.22
B.C. Triplets, lb.		.23½
Alberta solids, lb.		.28
Ontario Stiltons, lb.		.36
Ontaria solids, lb., new		.35
Ontario Twins, lb.		.23½
Ontario Triplets, lb., new	.34	.38
Ontario Stiltons, Sept. make, lb.		.39
LARD		
Pure Lard—Tierces basis, per lb.		.17
Compound—Tierces basis, per lb.		.17½
MEAT		
Beef, No. 1 Steers		.16
Beef, No. 1 Cows		.13
Lamb		.29
Lard	.17½	.18½
Veal	.17	.18
Bacon	.38	.42
Mutton		.20
Hams	.31	.32
Chickens	.30	.37
Fowl	.24	.29
Pork	..	.20
SUGAR		
B.C. Refinery—		
White, per hundred		6.60
Yellow, per hundred		6.15

FEED

	100 lbs.	Per Ton
Barley	$2.60	$48.00
Gr. Barley	2.60	50.00
Corn	2.70	52.00
Cracked Corn	2.80	54.00
Feed Cornmeal	2.80	54.00
Oats	2.60	50.00
Oats, Ground	2.70	52.00
Scratch Food	2.50	48.00
Poultry Mash	2.70	52.00
Mervel Egg Mash	2.80	54.00

FLOUR

	Per sk. 49 lbs
Snowflake	$2.60
Purity	2.75
B. & K. Flour	2.75
Five Roses	2.75
Maple Leaf	2.75
Royal Standard	2.75
B. & K. Pastry	3.00
Whole Wheat	2.60
Quaker Flour	2.75
Robin Hood	2.75
Old Mill Wholewheat	2.60

FRUITS		
Apples, new	2.00	4.00
Peaches		2.00
Pears, Bartlett	4.00	5.00
Plums	1.75	2.50
Casabas, per lb.		.06
Canteloupes	3.50	4.00
Honeydew, per lb.		.06
Watermelon, per lb.		.06
Grapes, lugs	2.50	3.75
Bananas, unrated		.06
Bananas, crated		.10
Cocoanuts, per doz.		1.50
Grapefruit, Cal.	6.75	9.00
Lemons, case		10.50
Oranges, case	6.00	8.40
VEGETABLES		
Beets, per sack		1.50
Beets, bunch, per doz.		.30
Cabbage, per lb.		M.P.
Carrots, per sack		1.50
Cauliflower, doz.	2.00	2.50
Lettuce, per crate		3.25
Onions		3.75
New Potatoes		1.35
Turnips, per sack		2.15
Parsnips		M.P.
Peas, new, Geer		.06
Tomatoes, No. 1, per crate		2.50
Tomatoes, No. 2, per crate		2.00
Peppers, per lb.		.15
Vegetable Marrow		.06
Rhubarb, per lb.		.04
Sweet Potatoes		M.P.
Beans, per lb.		.06
Peppers, per lb.		.16
Green Onions, per doz. bunches		.35

Retail Prices

(Revised September 9, 1927)

EGGS		
B.C. Firsts, Extras, doz.		.56
B.C. Firsts, doz.		.53
Pullets, doz.		.51
VEGETABLES		
Fresh Green Peas, 3 lbs. for		.25
Cucumbers, hothouse	.10	.15
Local Hothouse Tomatoes, per lb.		.20
New Potatoes, 8 lbs. for		.25
Carrots, 3 lbs. for		.25
Artichokes, Globe, each		.20
Cabbage, local, lb.	.05	.10
Cauliflower, each	.10	.20
Celery, head		.15
Egg Plant, lb.		.18
Onions, pickling, 4 lbs. for		.24
Green Spring Onions, bunch		.15
Parsley, bunch		.10
Lettuce, per head		.10
Lettuce, hothouse, leaf, head		.05
Local Onions, 6 lbs. for		.25
Leeks, bunch		.05
Potatoes, local, per sack		1.95
Ashcroft Potatoes, per sack		2.30
Netted Gems, per sack		2.25
Potatoes, sweet, 3 lbs. for		.45
Spinach		.15
Turnips, local, 10 lbs. for		.25
Vegetable Marrow, lb.		.05
Fresh Cucumbers, each	.10	.15
Casaba Melons, lb.		.10
Honeydew Melons, lb.		.10
Golden Bantam Corn, per doz.		.35
NUTS		
Almonds, per lb.		.35
Walnuts, per lb.		.35
California Soft Shell Walnuts, lb.		.45
Brazils, new, per lb.		.30
Roasted Peanuts, per lb.		.15
Chestnuts, lb.		.30
Local Filberts, per lb.		.25
FRUITS		
Raspberries, 3 boxes for		.25
Loganberries, 4 boxes for		.25
Gooseberries, 3 boxes for		.25
Plums, per lb.		.15
Watermelon, per lb.		.05
Apricots, per lb.		.15
Peaches, per doz.		.50
Red Currants, 2 boxes for		.25
Black Currants, per box		.15
Bings		.40
Bananas, doz.	.50	.60
Florida Grapefruit, each	.20	.25
Figs, 6 oz. for		.15
per lb.	.25	.35
Smyrna Figs		.40
Lemons, doz. (Cal.)	.25	.45
Dates, 3 lbs. for		.25
Oranges, new, Navel, doz.	.20 .30	.40
Raisins, Spanish Cluster, pkg.	.60	.65
Cocoanuts, each		.20
Rhubarb, 7 lbs. for		.25
Canteloupes		.20
Peaches, per doz.		.50
Pineapples		.40
FISH		
Bloaters, 2 lbs. for		.25
Cod, lb.		.15
Cod Fillets, lb.		.20
Halibut, per lb.		.25
Soles, lb.		.15
Skate, 2 lbs. for		.25
Finnan Haddies, lb.		.20
Fresh Herring, lb.		.15
Smelts, per lb.		.25
Salmon, red spring, per lb.		.25
Salmon, red, small, whole fish, lb.		.15
Salmon, red, small, sliced, lb.		.18
Salmon, white, 2 lbs. for		.25
Crabs	.10 .20	.25
Golden Ray Fillets, per lb.		.25
Kippers, 2 lbs. for		.35
Flounders, per lb.		.10
Oysters, per doz.		.75
Olympia Oysters, per doz.		.80

VICTORY AND WAR LOANS

VICTORY LOAN, 6½%—TAX FREE		
Interest due—	Buy	Sell
1932, 1st May & Nov.	100.99	105.35
1937, 1st June & Dec.	108.50	106.75
WAR LOAN, 5%—TAX FREE		
1931, 1st April & Oct.	101.70	101.90
1937, 1st Mar. & Sept.	104.60	104.80
(Payable New York)		
VICTORY LOAN, 6¼%		
1932, 1st May & Nov.	102.60	102.85
1934, 1st May & Nov.	103.30	103.56
DOMINION LOAN		
1928, 15th April & Oct., 5%	100.15	100.30
1943, 15th Apr. & Oct., 6%	102.36	163.60
1940, 1st Mar. & Sept., 4¼%	99.00	99.26
1944, 15th Apr. & Oct., 4¼%	99.00	99.25
1948, 1st Feb. and Aug., 4½%	99.35	99.65
1954, 1st Feb. & Aug., (C.N.R.), 5%		105.50
1967, 1st Jan. and July (C.N.R.), 4½%		66.50

Add accrued interest to date:
1937, 101 days, 1.522 per $100.
1927, 1932, 1933, 1934, 132 days, 1.989 per $100.
1928, 1943, 148 days, 2.027 per $100.
1944, 148 days, 1.824 per $100.
1946, 40 days, .493 per $100.

Brokerage rate on Victory and War Loans ¼ of 1%.

SILVER MARKETS

LONDON, Sept. 10.—Bar silver 25¼d per ounce.

AT NEW YORK

NEW YORK, Sept. 10.—Bar silver 55¼; Mexican dollars 41⅞.

VANCOUVER WHEAT

VANCOUVER, Sept. 10.—Cash and en route wheat quotations: No. 1 Nor., 138⅝; 2 Nor., 134⅝; 3 Nor., 126⅝; No. 4 wheat, 119⅝; No. 5 wheat, 110⅝; No. 6 wheat, 101⅝; feed, 91⅝.

MONEY MARKETS

LONDON, Sept. 10.—Money, 4 1-2 per cent. Discount rates: Short bills, 4 1-2 to 4 5-16; three months bills, 4 5-16 per cent.

Transplanting Glands Increases Wool Yield

BUDAPEST, Hungary, Sept. 10.—Dr. Serge Voronoff, noted gland specialist, startled the tenth international zoologists' congress yesterday by the announcement that the wool producing capacity of sheep can be vastly increased by transplanting glands. The method with which he experimented for three years on an Algerian farm, resulted in a 25 per cent increase in the yield of wool, he declared. He transplanted the glands of mature rams to six months' old lambs. The lambs thus treated were, on reaching the age of two years, an average of sixteen pounds heavier than ordinary sheep, and each time they were shorn they yielded twenty-two ounces more wool than those in which nature had been allowed to take its own course.

Dr. Voronoff said he also found that the offspring of the rejuvenated lambs born had their sires' characteristics as to 20 per cent greater weight and 25 per cent larger wool yield. Inasmuch as each ram in the course of a year impregnated fifty sheep, 100 rejuvenated rams sufficed to raise a superior flock of sheep annually

ISLAND MINE PROMISES WELL

EL CAPITAN PROPERTY ON CHEMAINUS RIVER PREPARING FOR WORK

Owned by Island Interests, Good Results Are Expected From It

DUNCAN, Sept. 10.—A local syndicate is now developing the El Capitan mineral claim, which is situated near the headwaters of the Chemainus River, and at an altitude of 4,200 feet.

Five men are now employed and they have just packed in over 1,000 pounds of supplies over a mountain trail to the camp at Welcome Lake, 3,900 feet above sea level.

The tunnel is now fifty feet in, and a large tonnage of oxides is blocked out, this assaying from $40 to $115 in gold per ton. In places on the floor of the tunnel the sulphides are showing; an average sample of this assayed $39 in gold and $45 in copper.

A log building is now under construction on the property and development work will be continued as long as weather conditions are satisfactory. Early in the Spring it is expected that development work on a much larger scale will be resumed.

Mr. G. A. Clothier, the Provincial Government's resident engineer for District No. 6, has reported favorably upon this property.

The Silver Leaf Group, on the Jump River, will be further developed this Fall. Owing to lack of capital this very promising property has not been worked for the past two years. The buildings and equipment for eight men are in good condition. The eighty-foot tunnel will be carried on and stripping done where necessary. The ore, in two five-foot shear zones, is exposed in many places. The assays here run from $10 to $60 in gold per ton and an average value of $25 in copper per ton, with small values in silver. There is also a large shear zone thirty feet wide which has not been developed.

This property is Crown granted and there is ample timber for building and mine purposes, and a large creek rises on the claims which will develop all the power required. This group is also owned by a local syndicate.

Both of these properties are highly regarded by experienced mining men, and it is believed that mining development of considerable importance to Victoria and this district will result from the opening up of this new area.

An important feature in connection with these properties is the fact that unlike other mineral claims on the Island, they are situated at an altitude which was not affected by glacial action in past ages. The ore taken from El Capitan is said by one engineer strongly to resemble that obtained in certain districts in Australia, but not met with hitherto in this country.

MALASPINA HAS GOOD SHOWING

Gratifying Information Received From Property—Directors Considering Concentrator

From the Malaspina mines north of Powell River comes the very gratifying information that the operations there are being attended with the very best of showings. The information from the mine is that they are drifting in ore that is of high grade in which yellow copper, bornite and zinc predominate.

Almost the whole face of the workings is in this ore, it is announced.

A Government assay of the yellow copper is stated to have shown twenty per cent copper and 8.8 ounces in silver.

There is considerable tonnage of ore in sight, says the report. In view of the fact that the majority of the stock is held in this city the information coming from the property is of the most gratifying character.

The directors are now discussing erecting a concentrator for the separation of the zinc from the copper and putting the mine on a shipping basis without delay.

TORONTO INVESTOR PRAISES PORTLAND CANAL PROPERTY

Mr. John P. Kendall, of the Toronto financial house that bears his name, after a visit to Portland Canal, has returned to the East very enthusiastic over the prospects of the Bush Consolidated, in which he has become interested.

In an interview given after his return, Mr. Kendall pointed out that as compared with Northern Ontario, Portland Canal was tropical, and besides has the advantage of salt water transportation all the year round.

He is quoted with stating in the East the following respecting the property at Portland Canal:

"I have been in every mining camp north of Panama, and this is the first time in my life I ever saw a property with five parallel veins, exposed by thirty open cuts and waiting for someone to go to work on. I expected to see a nice little property that would warrant development, and instead must say that I am amazed by the showings I examined, and must freely admit that Mr. Bush greatly underestimated to us the value of the property he had ready for examination.

"We followed the ore zones through the Premier, B.C. Silver and Sebakwe into the Bush Consolidated, and on through this ground, and found that the last named has at least 10,000 feet of the ore zone with assays running from $73 to $90."

DOW JONES' AVERAGES

Forty leading bonds, 94.00; up .01.
Twenty industrials, 194.60; off 2.32.
Twenty rails, 139.18, off .39.

PRIDE OF DETROIT REACHES SHANGHAI

SHANGHAI, Sept. 10.—The round-the-world monoplane Pride of Detroit arrived here from Hong Kong at 5:30 tonight after a flight of 780 miles.

"This Government report states that the life of a paper dollar is only seven or eight months."

"Well, I have never had one die on my hands."—Pathfinder.

MONEY TO LOAN

On First Mortgage at Lowest Current Rates of Interest

PEMBERTON & SON

625 Fort Street Est. 1887 Phones 78-388

AUSTRALIA and NEW ZEALAND.

BANK OF NEW SOUTH WALES.

(ESTABLISHED 1817)

	($5=£1)
Paid-up Capital	$30,000,000.00
Reserve Fund	23,750,000.00
Reserve Liability of Proprietors	30,000,000.00
	$83,750,000.00
Aggregate Assets 30th Sept., 1926	$410,976,724.00

OSCAR LINES, General Manager.

481 BRANCHES and AGENCIES in the Australian States, New Zealand, Fiji, Papua (New Guinea), and London. The Bank transacts every description of Australasian Banking Business. Wool and other Produce Credits arranged.

Head Office: GEORGE STREET, SYDNEY. London Office: 29, THREADNEEDLE STREET, E.C. 2.

Agents: Bank of Montreal; Royal Bank of Canada.

WE OFFER:

REPUBLIC OF COSTA RICA

External Secured Sinking Fund Gold Bonds, Due Nov. 1, 1951

These bonds are a direct obligation of the Republic of Costa Rica, and are specifically secured by a direct lien on the gross customs revenues, and by a lien on the gross revenues of the Republic from its monopoly of alcohol and liquors.

Price at Market to Yield About 7.30%

Further Information Upon Request

THE COMPLETE INVESTMENT SERVICE — TELEPHONE 220 221

Quadra Investments Corporation, Limited

Winch Building, 640 Fort Street — And — 823 Hastings Street West, Vancouver, B.C.

INVESTMENT BANKERS

Investment Suggestions

GOVERNMENT BONDS	Price	Yield
Prov. of Alberta 4½%, due June 1, 1967	98.17	4.60%
Argentine Government 6%, due Sept. 1, 1960	99.50	6.60%
Republic of Chile 6%, due April 1, 1960	Market	6.50%
New South Wales, Australia 5%, due 1957	Market	5.25%
GOVERNMENT (Guaranteed) BONDS		
C. N. R. (Dom. Guar.) 4½%, due July 1, 1957	98.50	
P. G. E. (Guar. by B.C.) 4½%, due July 15, 1942	97.00	4.88%
French National Mail Steamship Lines 6%, due 1952	94.25	
MUNICIPAL BONDS		
Dist. of Alberni 6%, due April 1, 1943	105.43	5.50%
City of Edmonton 5½%, due Feb. 15, 1965	105.81	5.15%
City of North Vancouver 5%, due 1957	100.00	5.00%
Corpn. of Point Grey 5%, due Aug. 1, 1947	101.27	4.95%
Dist. of Summerland 5½%, due 1937	100.79	5.40%
West Vancouver 5%, due 1962	100.00	5.00%
CORPORATION BONDS		
Canadian Pacific Rly. 4½%, due Dec. 15, 1944	97.00	4.83%
Lake St. John Power & Paper Co. 6½%, due Feb. 1, 1947	100.00	6.55%
Shubert Theatre 6%, due June 15, 1942	96.00	
St. Lawrence Paper Mills, Ltd. 6%, due March 1, 1947	99.00	6.07%
INVESTMENT STOCKS		
Island Tug & Barge Co. 7%, preferred	100.00	7.00%
International Utilities Corpn. 7% Preferred	100.00	7.00%
Provincial Paper, Ltd., 7%, Preferred	101.00	6.93%
P. Burns & Co., Ltd., 7%, Preferred	103.25	6.78%

Branson, Brown & Co., Ltd.

Formerly R. P. Clark & Co., Ltd.

Central Building Victoria, B.C.

Members Vancouver Stock Exchange, Victoria Stock Exchange, Winnipeg Grain Exchange, B.C. Bond Dealers' Association. Correspondents of Logan & Bryan.

Phones 5600, 5601, 5602, 5603

Direct Private Wires to All the Leading Eastern Exchanges.

BRAZIL

"Brazil Bonds Are a Worry to Bondholders," appeared as a heading to an article written locally, and containing an excerpt from the July monthly Review of the Bank of London and South America.

The Sterling issues traded in New York and London have risen in price on an average of over a point and a quarter between the end of July and today. This should not be a source of worry.

Trouble, if there was any to speak of, took place a year ago, when the Government stabilized its currency, at which time some of the bonds that had been sold locally dropped four and five points, but recovered their price inside of two months and are now higher than they were before the drop.

Brazil is passing through Commercial not Financial difficulties or the prices of its issues would drop on the London Stock Exchange. Brazil Bonds sell flat and drop the amount of their Coupon values after interest dates.

THEY STAND AT THEIR HIGHEST PRICES FOR MANY YEARS

British Columbia Bond Corp., Ltd.

1200 Government Street

Vancouver Victoria Nanaimo

R. K. Boorman, Managing Director

Private Wires to All North American Exchanges. Members Winnipeg Grain Exchange, B.C. Bond Dealers' Association, Etc.

Radio Broadcast 8 to 8:30 A.M. Each Day—New Wave Length 475.9

Argentine	Canada
6% Bonds at 99¼	4½% Bonds at 98½
Population, 10,000,000	9,000,000
National Wealth, 14½ Billion Dollars	22½ Billion Dollars
National Debt, 1 Billion Dollars	3¼ Billion Dollars
Gold Reserve, 78%	60%

Figures Approximate Canadian Debt Does Not Include Railway Guarantees.

R. G. CHRISTY & CO., LTD.

Phones: 375-376 623 Fort Street Victoria, B. C.

We Offer for Immediate Delivery

BONDS

Of the

Municipality of Oak Bay

Particulars Upon Request

Royal Financial Corporation, Ltd.

723 Fort Street, Victoria, B.C. H. W. MILLER, Manager. Phones 1025, 1026

NEW ISSUE:

Government of the Argentine

External Sinking Fund 6% Gold Bonds

To be dated Sept. 1st, 1927 To mature Sept. 1st, 1960

Price 99.50, to Yield 6.03%

GILLESPIE, HART & TODD, LIMITED

611 FORT STREET PHONE 2040, 2041

Phone 6705 711 Fort Street

We have information on two Mining Properties which we believe is reliable, and which indicates a rising market.

We Handle Buying and Selling Orders for All Local Stocks

BROWN BROS. & ALLAN, LTD.

Specialists in Canadian Securities

GEO. S. BROWN HUGH ALLAN HERBERT BROWN

HIGH-GRADE BONDS, Yielding From 5% to 7%

Telephone or Write for Our List

A. A. MEHAREY & CO.

STOCK AND BOND BROKERS

E. P. F. ROE, Manager Stock and Bond Department

634 Fort St., at Broad, Victoria. Members Victoria Stock Exchange. Phone 1966

CHARACTER

When buying bonds for investment, two factors should be taken into consideration—

FIRST—Property values, revenue producing powers and other tangible elements of security.

SECOND—The character and experience of the investment house which sponsors the issue.

Experienced investors everywhere recognize that the second factor is just as important as the first.

PEMBERTON & SON

Established 1887 — R. S. MABEE, Manager Bond Dept. — Investment Bankers, Phone 344

Agents for Wood, Gundy & Co., Ltd.

EAGLE ROCK ESTATES LTD

RESIDENT MANAGER 802 Cook St. Victoria

GEO A. BRAY President — HOTEL ALF — 410 W 9th Street, Los Angeles - California

MARINE and TRANSPORTATION

KAGA MARU DUE WITH MUCH SILK

Ship to Arrive Wednesday With Raw Material Valued at Over $7,300,000

With over $7,300,000 worth of silk, said to be the largest consignment of its kind to be dispatched from the Orient to the North American Continent, the Nippon Yusen Kaisha liner Kaga Maru, Captain K. Yoshida, is due here on Wednesday.

The vessel sailed from Yokohama August 31 with 7,300 bales of raw silk and twenty-nine cases of silk goods for Seattle, and forty-six bales of raw silk and four cases of silk goods for Victoria. The Seattle silk will require twenty-seven railway cars for transportation to New York and will be dispatched over the Great Northern in two special trains.

Cargo on board for Canada includes forty-four tons for Victoria, seventy-five tons for Vancouver, seventy-three tons, ten bales of raw silk and four cases of silk goods for C.P.R. lines, and thirty-six bales of raw silk for C.N.R. lines.

The Kaga has seventy-nine passengers aboard, fifty-six for Seattle and twenty-three for Victoria. For shipment overland she is bringing 3,000 tons of Oriental freight, 211 tons for Seattle and 393 tons of intercoastal cargo. Tacoma will receive 490 tons of bulk oil.

Silk aboard the Kaga tops by 138 packages the great shipment brought to Vancouver this week by the Blue Funnel liner Protesilaus.

Brazil has started its national good roads system.

CHANGE IN TRAIN SERVICE

The Canadian Pacific Railway announces that, effective September 16, The Mountaineer (through train to Chicago) will be withdrawn. Last train for this season will leave Vancouver at 7:45 p.m. Thursday, September 15. Through sleeper to Chicago will be carried on The Imperial.

Effective Sunday, October 2, the TRANSCANADA LIMITED will be withdrawn. Last train this season will leave Vancouver at 6:30 p.m. Saturday, October 1.

THE IMPERIAL, through Vancouver-Montreal train, will continue to leave at 9 p.m. daily, as at present.

TORONTO EXPRESS at 9 a.m. daily, as at present.

Effective October 2, COAST-KOOTENAY EXPRESS (Vancouver-Nelson) will leave at 7:30 p.m. daily, instead of 6:50 p.m.

FRASER VALLEY LOCAL time will be announced later.

VANCOUVER - HUNTINGDON will leave at 7:30 a.m. daily, except Sundays.

Further information on request.

Charlotte Will Be Repaired as Soon as Possible

A SURVEY of the Princess Charlotte, recently docked in the new Esquimalt drydock following her contact with Vichnefski Rock, near Wrangell, Alaska, on August 30, was completed yesterday by Captain T. C. Workman, Lloyd's representative.

The British Columbia Coast Steamship Service announce that tenders will be invited at once for the ship's reconditioning so that she may be placed on the run again as soon as possible.

No official estimates of the damage to the Charlotte were available yesterday, but the examination confirms earlier reports on the extent of the damage done when the ship was held on the reef for a period of three hours.

LOS ANGELES, Sept. 10.—A California-Hawaii air line giving a combination mail, express, and passenger service by airplane has been proposed to the Postmaster-General. The service would operate three times weekly, planes leaving Los Angeles Sundays, Tuesdays and Fridays, and returning from Honolulu Mondays, Wednesdays and Saturdays.

Harbin, China, now has 109 auto busses.

RAIL AND WATER OUTINGS

For a short and enjoyable outing at moderate cost, inquire about Circle Tours in the Lake District of Southern British Columbia.

Visit some of the Bungalow Camps along the Banff-Windemere Highway. Literature on request. Canadian Pacific Railway.

Puget Sound Navigation Co.

Passenger and Auto Ferry

"CITY OF ANGELES"

Between

SIDNEY and ANACORTES

Sept. 12 to Oct. 31 (Inclusive), 1927

Leave Sidney (Victoria, B.C.) for Anacortes daily at 8.30 a.m., calling at Roche Harbor, Orcas and Lopez Island. Leave Anacortes for Sidney (Victoria, B.C.) daily at 1:00 p.m., calling at Lopez Island, Orcas and Roche Harbor. Effective all year. Steamer "SOL DUC" leaves C.P.R. Wharf at 10:15 a.m. daily (except Sunday) for Port Angeles, Dungeness, Port Townsend and Seattle. Returning, leaves Seattle daily (except Saturday) at midnight, arriving Victoria at 6:15 a.m.

The "Sol Duc" carries private automobiles not exceeding 6 ft. 4 in. in height.

Information and Tickets

E. E. BLACKWOOD, Agent,
612 Government St. Phone 7106

Or H. S. HOWARD, Agent
C.P.R. Wharf Phone 121

CUNARD
ANCHOR
ANCHOR-DONALDSON

CANADIAN SERVICE

FROM MONTREAL

To PLYMOUTH-CHERBOURG-LONDON
Alaunia . . Sept. 23 . . Ausonia . . Sept. 30

TO BELFAST-LIVERPOOL-GLASGOW
Athenia . . Oct. 7 . . Letitia . . Oct. 21

FROM NEW YORK

TO QUEENSTOWN AND LIVERPOOL
Franconia Sept. 24 . . Laconia . . Oct. 1

TO CHERBOURG AND SOUTHAMPTON
*Mauretania . . Sept. 28, Oct. 19, Nov. 9
Aquitania . . . . . Oct. 5, 26, Nov. 16
Berengaria . . . . Oct. 12, Nov. 2, Nov. 23

TO LONDONDERRY AND GLASGOW
Cameronia . . . . . Sept. 24
California . . . . . Oct. 1

TO PLYMOUTH-HAVRE-LONDON
Lancastria . . . . . Sept. 24
Caronia . . . . . Oct. 1

FROM BOSTON

TO QUEENSTOWN AND LIVERPOOL
Aurania . . Sept. 22 . . Laconia . . Oct. 2

*Calls at Plymouth, Eastbound

Money orders, drafts and travelers' cheques at lowest rates. Full information from local agents or Company's Offices, 622 Hastings St. W., Vancouver, B.C.

CANADIAN PACIFIC

SAILINGS TO EUROPE

MAKE RESERVATIONS NOW

FROM MONTREAL

To Liverpool

Sept. 23, Oct. 21 . . . . . Montcalm
Sept. 30, Oct. 28 . . . . . Minnedosa
Oct. 7, *Nov. 4 . . . . . Montclare
*Oct. 14, *Nov. 11 . . . . . Montrose
*These sailings calling at Greenock

To Belfast-Glasgow

Sept. 28, Oct. 27 . . . . . Metagama

FROM QUEBEC

To Cherbourg-Southampton-Antwerp
Oct. 5, Nov. 2 . . . . . Montroyal
Oct. 19, Nov. 16 . . . . . Montnairn

To Cherbourg-Southampton-Hamburg

†Sept. 21 . . . . Empress of Australia
Sept. 28, †Oct. 26 . . Emp. of Scotland
†Oct. 12 . . . . . Empress of France
†These sailings not calling at Hamburg

Apply to Agents everywhere or J. J. FORSTER, S.S. General Pass. Agent, C.P.R. Station, Vancouver.

Telephone Seymour 3630

VICTORIA-NANAIMO STAGE

Leave Dominion Hotel, Victoria
8:30 A.M. and 3:30 P.M. (Northbound)
Leave Nanaimo
8:15 A.M. and 1:15 P.M. (Southbound)
Via West Saanich Road and Mill Bay Ferry on North and Southbound Morning Trips

When You Go To
SAN FRANCISCO
STOP AT THE **HOTEL STEWART**

On Geary Street, just off Union Square, close to best stores, cafes, theatres. Good accommodations at moderate rates. Best known meals in United States. Breakfast 50c, 65c, 75c; Lunch 65c (Sundays 75c); Dinner $1.25 (Sundays $1.25). Municipal car passes door. Stewart Bus meets trains and steamers. Advisable to make reservations in advance of arrival.

NEW ZEALAND AUSTRALIA
Via Honolulu and Suva

The new and well-appointed passenger liners sail from Vancouver, B.C., and Victoria, B.C.

Aorangi (22,000 tons) . . . . Sept. 21 Nov. 16
Niagara (20,000 tons) . . . . Oct. 19 Dec. 14

For fares, etc., apply to all Railway and Steamship Agents, or to the Canadian-Australasian Line, 999 Hastings St. West, Vancouver, B.C.

Puget Sound Navigation Company

Last Excursion of the Season

To Port Angeles

Sunday, September 11

$1 Round Trip $1

Steamer "OLYMPIC" leaves 8:00 a.m. and 3:30 p.m. Returning, leaves Port Angeles 11:45 a.m. and 6:00 p.m.

Information and Tickets

E. E. BLACKWOOD, Agent
912 Government St. Phone 7106

Or H. S. HOWARD, Agent
C.P.R. Wharf Phone 121

MILL BAY FERRY
EFFECTIVE SEPTEMBER 8

Ferry Leaves MILL BAY		Ferry Leaves BRENTWOOD
8:20 a.m.	Mondays Only	7:30 a.m.
10:30 a.m.		8:15 a.m.
12:00 noon	Daily Including Sundays	11:15 a.m.
2:30 p.m.		1:20 p.m.
4:15 p.m.		3:15 p.m.
6:00 p.m.		5:00 p.m.

UNION STEAMSHIPS, LTD.
To All B. C. Coast Points
Prince Rupert, Stewart, Anyox, Etc. New Steamers
GEO. McGREGOR, Agent
1 Belmont Bldg. Phone 1925

Steward Claims He Was Tied Up To Ship's Rail

NEW YORK, Sept. 10.—A terrible tale of cruelty experienced while on the high seas while a member of the crew of the American tanker Manatwany, commanded by Captain Crowley, was related here yesterday by Fred Thomas, a native of Wales.

Thomas, who was formerly steward on the vessel, in documents filed with British authorities, alleges that as a result of brutal treatment by Captain Crowley one of his arms is "permanently useless." He described how he was handcuffed and lashed to the rail, and, while thus bound, had icy water thrown upon him. The handcuffs were kept on so long, he alleged, that they had to be filed to free his swollen wrists. Thomas is a Great War veteran.

Captain Crowley is now at sea, bound for the United States, and he will be examined by United States officials upon arrival here.

PUBLICITY BUREAU FOLDERS POPULAR

Showing the general interest being taken in Victoria and Vancouver Island as holiday resorts, the following list includes some of the travel bureaus and chambers of commerce that have asked for and been supplied with folders and maps by the Victoria and Island Publicity Bureau:

Railways and travel bureaus in Spokane, Honolulu, Chicago, St. Catharines, Ont., Toronto, Winnipeg and Portland, Ore.

Automobile clubs and travel bureaus in Pittsburgh, Boston, Los Angeles, San Francisco, Quebec, Fredericton, Saskatoon, Calgary, Shanghai, Hong Kong, Vancouver, Bellingham, San Diego, Nagasaki, Edmonton, Philadelphia, Montreal, Halifax, Salt Lake City, Del Monte, Sacramento, Kansas City, Denver, St. Louis and Dallas.

In many instances requests have been received for repeat orders two and three times, and although the bureau this year has published all literature in far greater quantities than last season the supply has been barely sufficient to meet the demand. All maps and folders will be issued next year in even greater quantities.

Shipping Information

TIDES AT VICTORIA
SEPTEMBER

Date	Time H.	M.	Ht. Ft.	Time H.	M.	Ht. Ft.	Time H.	M.	Ht. Ft.	Time H.	M.	Ht. Ft.
1	..	0:49	4.9	6:31	8.3	11:43	5.4	18:28	7.7			
2	..	1:47	4.4	7:36	8.2	11:04	6.0	18:55	7.8			
3	..	2:39	4.0	.....		8.2	.....	6.3	19:28	7.9		
4	..	3:22	3.6	.....		.....	.....		19:13	8.2		
5	..	4:21	3.2	.....		.....	.....		19:03	8.4		
6	..	5:08	2.7	.....		.....	.....		20:00	8.5		
7	..	5:52	2.3	.....	7.8	.....	7.8	21:22	8.4			
8	..	6:37	2.0	10:36	7.8	16:31	7.5	22:28	8.4			
9	..	7:23	1.8	11:00	7.5	19:22	8.0	.....				
10	..	0:41	6.5	8:06	1.8	15:12	7.6	20:36	8.2			
11	..	1:46	6.5	8:48	2.0	15:32	7.7	21:14	8.2			
12	..	2:42	6.3	9:29	2.4	15:56	7.9	22:02	8.0			
13	..	3:39	6.0	10:11	2.4	16:28	8.0	22:52	7.9			
14	..	4:49	5.8	10:56	2.3	16:58	8.2	23:46	7.8			
15	..	6:21	5.7	11:43	2.4	17:33	8.3	.....				
16	..	0:44	2.8	6:07	7.1	12:23	6.2	18:07	8.4			
17	..	1:46	2.5	11:06	7.3	13:28	7.2	18:24	8.4			
18	..	2:49	2.3	12:04	7.6	14:38	7.7	18:36	8.3			
19	..	3:51	2.3	14:06	6.3	16:03	8.1	18:10	8.2			
20	..	4:51	2.3	14:41	8.4	.....	7.8	.....	7.6			
21	..	5:46	2.5	15:07	8.4	20:29	7.5	22:49	7.5			
22	..	6:37	2.7	15:31	8.2	20:12	6.6	.....				
23	..	0:06	7.5	7:24	3.0	15:51	8.0	20:36	8.2			
24	..	1:01	7.4	8:06	3.4	15:16	7.7	21:02	8.6			
25	..	1:52	7.2	8:41	3.8	15:14	7.7	21:32	8.1			
26	..	2:44	7.2	9:12	4.2	15:26	7.7	22:02	4.6			
27	..	3:36	7.1	9:44	4.9	15:41	7.8	22:27	4.2			
28	..	4:32	6.9	10:12	5.5	15:57	7.8	22:18	3.6			
29	..	5:38	6.8	10:39	6.1	16:08	7.8	.....				
30	..	0:01	2.6	6:57	6.7	8:38	6.8	15:58	7.8			

The time used is Pacific Standard for the 120th Meridian west. It is counted from 0 to 24 hours, from midnight to midnight. The figures for height serve to distinguish high water from low water. Where blanks occur in the tables, the tides rise or fall continuously during two successive tidal periods without turning.

The height is in feet and tenths of a foot, measured from the average level of lower low water.

Esquimalt—To find the depth of water on the sill of the drydock at any tide, add 18.9 feet to the height of high water as above given.

SUNRISE AND SUNSET
SEPTEMBER

Time of sunrise and sunset (Pacific Standard time) at Victoria, B.C., for the month of September, 1927.

	Sunrise	Sunset		Sunrise	Sunset
1	5:20	6:56	16	5:51	6:26
2	5:21	6:54	17	5:52	6:24
3	5:23	6:52	18	5:54	6:22
4	5:24	6:50	19	5:55	6:20
5	5:26	6:48	20	5:56	6:17
6	5:27	6:46	21	5:58	6:15
7	5:28	6:44	22	5:59	6:13
8	5:40	6:42	23	6:00	6:10
9	5:41	6:40	24	6:01	6:08
10	5:42	6:38	25	6:02	6:06
11	5:44	6:36	26	6:05	6:04
12	5:45	6:34	27	6:06	6:02
13	5:47	6:32	28	6:08	6:00
14	5:48	6:30	29	6:09	5:58
15	5:50	6:28	30	6:10	5:56

More than half of the 4,617 pupils in the secondary schools of Surrey, Ireland, have bad teeth, according to a recent dental inspection.

SUMMER SCHEDULE TO GULF ISLANDS

The steamer ISLAND PRINCESS leaves Victoria every Tuesday and Friday at 8 a.m., and leaves Vancouver on Mondays, Wednesdays and Thursdays at 8 a.m., to Gulf Island points.

The steamer PRINCESS ROYAL leaves Vancouver on Saturdays and Sundays at 10 a.m., to Gulf Island points.

SUMMER COMPLAINT
CAUSES MANY DEATHS AMONG INFANTS

Thousands of mothers throughout Canada have used

DR. FOWLER'S EXT-OF WILD STRAWBERRY

during the past 80 years it has been on the market, and their child's life, no doubt, saved by its timely use.

Price, 50c a bottle at all druggists or dealers; put up only by The T. Milburn Co., Limited, Toronto, Ont.

Captured Schooner Tied Up in Harbor

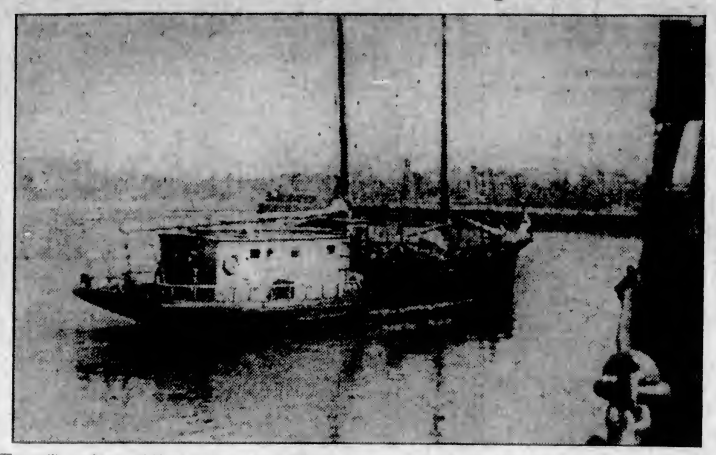

The auxiliary schooner Noble, formerly the Lady Mine, is lying alongside the Government wharf behind the Postoffice, where she was escorted by the Fisheries Protection cruiser Malaspina after having been seized off Pachena Point late Thursday night with a $20,000 cargo of liquor beneath her hatches. It is believed the vessel was seized for being in Canadian waters with a cargo transferred from another vessel at sea.

Marine Notes

Held up two hours by fog off the coast, the Canadian Pacific liner, Empress of Russia will arrive here this morning at 8:45 o'clock, according to wireless messages from the vessel. She has over 3,000 tons of general cargo and 450 passengers in all classes.

One of the largest cargoes of silk ever brought to Vancouver arrived there on Wednesday when the N.Y.K. liner Taiyo Maru docked with 4,850 bales of the raw material.

With general cargo for this port, the Southwestern Miller sailed from San Francisco at noon yesterday and is expected to dock here early Tuesday morning, King Brothers, customs brokers, advise.

En route to Vancouver and Fraser River ports, the Yoshu Maru and the Shunsho Maru will pass the Quarantine Station early this morning.

The oil tanker Torontolite is due at Vancouver early this evening.

Mr. A. P. Moffat reports the Holland-Amerika liner Grootendyk due Monday morning with 200 tons of cargo for discharge here. The Grootendyk is the first vessel to call here under the new schedule of the Holland-Amerika line, which provides for direct calls at Victoria by all vessels of the line from London and Rotterdam.

The Dollar liner President Taft, due here Tuesday morning, has about $3,000,000 worth of raw silk in her holds.

Mr. E. E. Blackwood, the local agent for the Northern Pacific Railway Company, reports that the new gasoline electric coach running between Seattle and Bellingham on a daily schedule, has so far proved both economical to operate and popular with the traveling public. The new car is seventy-two feet long, built of steel throughout, and is divided into two compartments. One of these is for baggage, mail and express, the other for passengers, with a seating capacity of thirty-two. A hot water heating plant, electric lights, and a 275-horsepower gasoline engine are essential parts of the car's equipment. Light power is provided by a 450-volt generator, which runs the electric motor operating the car.

TRIALS WILL BE HELD NEXT WEEK

Canadian Olympic Marathon Runners to Compete at Hamilton, Ont., Over 21-Mile Course

TORONTO, Sept. 10.—The Canadian Olympic marathon trial will be held at Hamilton on Saturday, September 17, over a course of which twenty-one miles will be free from traffic. The committee will assist financially in having two representative runners from each province in Canada resident outside of Ontario and Quebec. The selection of the runners to represent Canada at Amsterdam will be made as the result of this trial race.

It has also been decided by the Olympic committee that the selection of representatives of national sports, such as lacrosse, skating, swimming, etc., is to be left to the national organizations controlling that particular line of sport, the Olympic committee reserving the right to say whether or not they shall assist wholly or in part members so recommended.

In hockey the Canadian Amateur Hockey Association recommended the Allan Cup winners, the University of Toronto Graduates team, Toronto, and they have been accepted by the committee and will represent Canada in February, 1928, at the world's championship Olympic games. This is the only definite selection approved so far by the committee.

Another important decision made by the committee is in regard to competitors who do not secure a place on the athletic team paying their own expenses to attend the Olympic games. This will not be allowed in future, but in the event of the committee considering that an athlete qualifies on merit to compete in the game, the committee may accept, previous to sailing, a contribution to the funds of the committee, to cover his expenses, such athlete being subject to the regulations governing all athletes on the team.

SURELY NOT

He was a healthy looking man to be begging, and the gentleman eyed him suspiciously.

"I can't give you any money," he said, sternly, "a stout, able-bodied fellow like you ought to be earning a living."

"But I haven't any work, sir."

"That's your own fault, I'll venture to say. You lack energy; you didn't throw yourself into your work when you did it."

"I wouldn't like to have done it, nor would you, sir."

"Oh, I wouldn't, eh? Why not?"

"Because I was a gravedigger."

"I've not seen old Mrs. Wiggins lately. How is she?"

"Dead, sir."

"What, joined the great majority?"

"Oh, no, sir. She was a good enough woman as far as I know."

GASOLINE NOW MORE VOLATILE

The motor gasoline being marketed in the United States this Summer is slightly more volatile than that sold a year ago, according to the United States Bureau of Mines, Department of Commerce, which recently conducted its sixteenth semi-annual motor gasoline survey. The general tendency toward the marketing of a standardized product, noted as a result of recent motor gasoline surveys, continues to be manifested. Until recent years there has been a distinct difference between "Summer" and "Winter" gasoline, that marketed during the Summer being less volatile than that sold during the Winter. This Summer the difference between "Summer" and "Winter" gasoline is shown only in the lower end of the distillation range while the upper end is more volatile than for last Winter.

A PITY

As she tripped blithely across the roadway the celebrated actress noticed an old friend, a playwright, who was heavily bandaged coming towards her.

"Good gracious!" she exclaimed. "My dear, have you been in an accident?"

Her friend regarded her for a moment.

"No," she answered, "but you remember that play of mine which came on the other night?"

The other nodded.

"Well, they called for the author at the end, and, unfortunately, I didn't realize how much they wanted him."

MANY VICTORIANS CALIFORNIA BOUND

Ruth Alexander Will Take Out About Seventy Passengers for the South

Arriving at 7 o'clock this morning from Seattle, the Pacific Steamship Company's vessel Ruth Alexander, plying between Puget Sound and California, will take on about seventy passengers before sailing south at 9 o'clock from Victoria.

W. M. Allan, local agent, reports that travel to California by water is becoming increasingly popular, business this month in particular showing an unprecedented demand for the luxurious accommodation provided on ships of the Pacific Steamship Company.

Among those embarking here will be: Mr. and Mrs. John Hozack and child, Dr. and Mrs. E. W. Boak, E. Worth, E. King, J. W. Ballis, J. Charlebois, Victor A. Montaldi, Mrs. M. J. Dunn, Mrs. Olive Thomas and daughter, Mr. and Mrs. J. W. Carey, Miss M. L. Coffin, Mrs. Henrietta Meyer, Mrs. Ritchie Weyburn, Mrs. Emilie Simpson, Miss C. J. Prescott, Alice Dunn, Mrs. E. M. Lorimer, Miss M. Lorimer, Phyllis Daniel, Mr. and Mrs. C. F. Weber, Kathleen Kelly, James H. Gibson, Mr. and Mrs. R. E. Dexter, J. D. Maddison, Donald McDonald, J. N. Emmert and T. Buckle.

Men of China are taking to smart foreign neckwear.

Printing Service

We offer you the service of our complete, up-to-date Printing Plant. We have the equipment and the men who know how. Our prices are consistent with good work, quality and service.

Phone 197 for Our Representative

THE COLONIST

Printing, Lithographing, Bookbinding, Paper Ruling, Copper Plate Printing, Steel Die Embossing and Engraving Process

1211 Broad Street Victoria, B.C.

Ocean and Coastwise Movements

WEATHER REPORT

PRINCE RUPERT—Fog; calm; 29.92, 51; smooth

(No other reports received.)

WIRELESS REPORT

Estevan, 8 P.M., Unless Otherwise Stated

NOOTKA—Loading at Sechart, 7 p.m.

EMPRESS OF RUSSIA—Forty-five miles from Estevan, inbound.

SHUNSO MARU—Due at Quarantine Station, 8 a.m.

ERIK FRIBELL—Bound from Chemainus to Sydney, 1,080 miles from Victoria.

ROCHELIE—San Francisco to Victoria, 15 miles from San Francisco.

GROOTENDYK—San Francisco to Victoria, 190 miles from San Francisco.

VESSEL MOVEMENTS

SEATTLE, Sept. 10.—Arrived: Protesilaus, Vancouver; Ruth Alexander, Tacoma; Barge Elwell, Alaska; Nevadan, Boston; Tashmoo, San Francisco. Sailed: Ruth Alexander, San Diego; New Britain, Portland; Lancaster, Taranaay, P. J. Luckenbach, San Francisco; Protesilaus, Tacoma; Point Permin, San Pedro; Edmore, Shanghai, Alaska, Alaska.

WRANGELL, Sept. 10.—Sailed: Aleutian, southbound.

KETCHIKAN, Sept. 10.—Sailed: Queen, southbound.

PORTLAND, Ore., Sept. 10.—Arrived: Northwestern Miller, Manchester; Parthenia, Seattle; Regulus, Raymond; Richmond, Los Angeles; Simonburn, Shields; Craftsman, Galveston; Ms L. A. Christensen, Hamburg. Sailed: Ms Indria, Callao; Jacox, Newport; Admiral Dewey, Davenport; F. S. Loop, San Francisco; Siskiyou, Los Angeles; Ms Collins, Trieste; Henry D. Whiton, Poughkeepsie.

TACOMA, Sept. 10.—Arrived: Chila, Vancouver; Wilkeno, Glymont; Ruth Alexander, Seattle; Clausens, Everett. Sailed: Dorothy Wintermote, Hoquiam; Ruth Alexander, Toyama Maru, Seattle.

SAN FRANCISCO, Sept. 10.—Arrived: Southwestern Miller, Steel Scientist, Doylestown, West Carmarao, Idalia, West Monion, Edna H. F. Alexander, Lake Frances, William P. Herrin, San Pedro; Admiral Fiske, Portland, Kewanee, Astoria; Northern Light, Unalaska. Sailed: Cadaretta, Portland; Radiant, Seattle; Dixie Arrow, Mongolia, Chateau Thierry, New York; Svea, Aberdeen; Southwestern Miller, Canadian Coaster, Vancouver; President Jackson, Hawaiian; Admiral Benson, San Pedro; Panama, Hull; Santiam, Grays Harbor; H. F. Alexander, Melville Dollar, Seattle; President Wilson, world cruise.

Arrived

NEW YORK, Sept. 10.—Frank Lynch, Grays Harbor; Peter Kerr, San Pedro.

HAMBURG, Sept. 7.—Seekonk, San Pedro.

YOKOHAMA, Sept. 8.—Shidsuoka Maru, Tacoma.

PLYMOUTH, Sept. 6.—Paris, New York.

NAPLES, Sept. 6.—Roma, New York.

CHERBOURG, Sept. 6.—Deutschland, New York.

NEW YORK, Sept. 6.—Berlin, Bremen.

LONDON, Sept. 10.—London Merchant, Portland, Ore.

SAILED

NEW YORK, Sept. 10.—Willsie, San Francisco.

DAIREN, Sept. 7.—London Maru, Tacoma.

SYDNEY, N.S.W., Sept. 8.—Palsterbo, Seattle.

PANAMA CANAL, Sept. 8.—Charles G. Black, Eagle, San Pedro; President Van Buren, San Francisco; Laconia, North Pacific.

GENOA, Sept. 6.—Conte Rosso, New York.

YOKOHAMA, Sept. 7.—President McKinley, San Francisco.

NEW YORK, Sept. 6.—La Savoie, Havre; President Harding, Bremen; Providence, Lisbon; Celtic, Liverpool.

HAVRE, Sept. 7.—France, New York.

C.G.M.M. MOVEMENTS

CANADIAN CONQUEROR.—Arrived at Melbourne, Sept. 1, from Sydney.

CANADIAN HUNTER.—Sailed from Trinidad, Aug. 31, for Demerara.

CANADIAN INVENTOR.—Arrived at Sydney, Sept. 1, from Pt. Kembla.

CANADIAN MILLER.—Sailed from Panama, Aug. 30.

CANADIAN SCOTTISH.—Sailed from Sydney, August 31.

CANADIAN SQUATTER.—Sailed from Nevis, Aug. 30, for St. Kitts.

CANADIAN VOYAGEUR.—Sailed from Halifax, Sept. 1, for Sydney.

TRANSPACIFIC MAILS
SEPTEMBER, 1927
China and Japan

EMPRESS OF CANADA.—Mails close September 1, 5 p.m. Due at Yokohama September 12; Shanghai, September 16; Hong Kong, September 19.

TYNDAREUS (Japan only).—Mails close September 6, 1 p.m. Due at Yokohama September 21.

ARABIA MARU (Japan only).—Mails close September 7, 4 p.m. Due at Yokohama September 22.

PRESIDENT PIERCE.—Mails close September 13, 4 p.m. Due at Yokohama September 25; Shanghai, September 29; Hong Kong, October 2.

EMPRESS OF RUSSIA.—Mails close September 22, 5 p.m. Due at Yokohama October 3; Shanghai, October 7; Hong Kong, October 10.

PRESIDENT TAFT.—Mails close September 27, 4 p.m. Due at Yokohama October 8; Shanghai, October 13; Hong Kong, October 16.

KAGA MARU (Japan and Shanghai only).—Mails close September 28, 4 p.m. Due at Yokohama October 14; Shanghai, October 25.

Australia and New Zealand

MAKURA (via San Francisco).—Mails close September 4, 4 p.m. Due at Wellington September 26; Sydney, October 1.

SONOMA (for Fiji and Australia only, via San Francisco).—Mails close September 12, 4 p.m. Due at Sydney October 8.

AORANGI.—Mails close September 21, 8 p.m. Due at Auckland October 10; Sydney, October 15.

TOLKEN (for Australia only, via Vancouver).—Mails close September 23, 11 p.m. Due at Brisbane October 26.

SHIPPING CALENDAR

To Arrive

ARIZONA MARU—From Orient, Aug. 27.
PRESIDENT PIERCE—From Orient, Aug. 29.
TOYAMA MARU—From Japan, Aug. 31.
EMPRESS OF RUSSIA—From Orient, Sept. 11.
PRESIDENT TAFT—From Orient, Sept. 13.
KAGA MARU—From Japan, Sept. 14.
AORANGI—From Antipodes, Sept. 16.
ITO MARU—From Japan, Sept. 24.
PRESIDENT JEFFERSON—From Orient, Sept. 26.

To Sail

ALABAMA MARU—For Japan, Aug. 27.
PRESIDENT CLEVELAND—For Orient, Aug. 30.
EMPRESS OF CANADA—For Orient, Sept. 1.
YOKOHAMA MARU—For Japan, Sept. 6.
ARABIA MARU—For Japan, Sept. 7.
PRESIDENT PIERCE—For Orient, Sept. 13.
EMPRESS OF RUSSIA—For Orient, Sept. 22.
ARIZONA MARU—For Orient, Sept. 24.
PRESIDENT TAFT—For Orient, Sept. 27.
KAGA MARU—For Orient, Sept. 28.

"Yes, when a man gets a smooth and easy cigarette like Buckingham that doesn't irritate his throat, there's a real benefit in smoking. In fact, you'll find many members of the medical profession smoking to keep their throats clear of lurking germs. That's why we should be thankful for a mild and cooling cigarette. Most everyone on the staff smokes Buckingham."

Buckingham is a fragrant blend of choicest tobaccos. Wins instant popularity because of cool, rich, *throat-easy* flavor. Proved by public demand as the cigarette that suits the Canadian taste. Created and manufactured by a great Canadian organization. No coupons—all quality. Remember "It's All In The Blend."

20 for 25c

Buckingham
CIGARETTES

BY SPECIAL APPOINTMENT

B61